Klarinette in B

Agattanz

Arbeitsgemeinschaft VOLKSTANZ in Südtirol

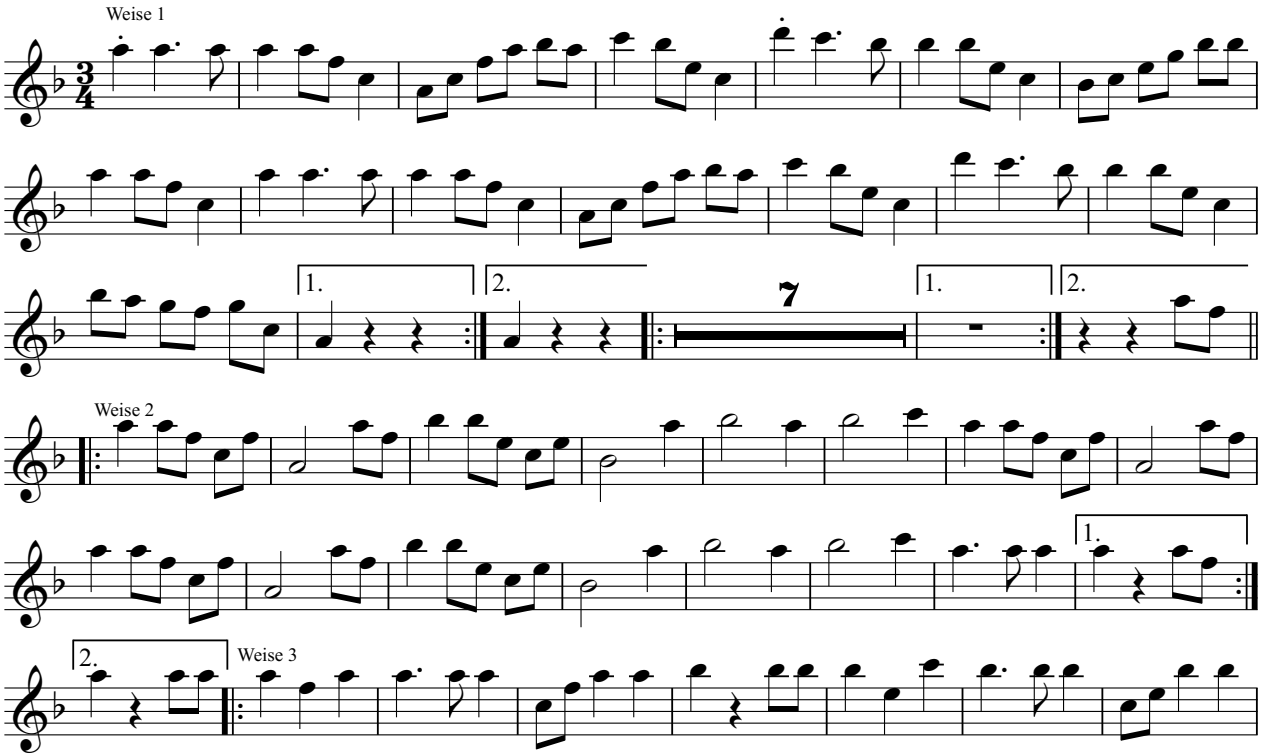

Referat Volksmusik © 2020

Agattanz

Klarinette in B

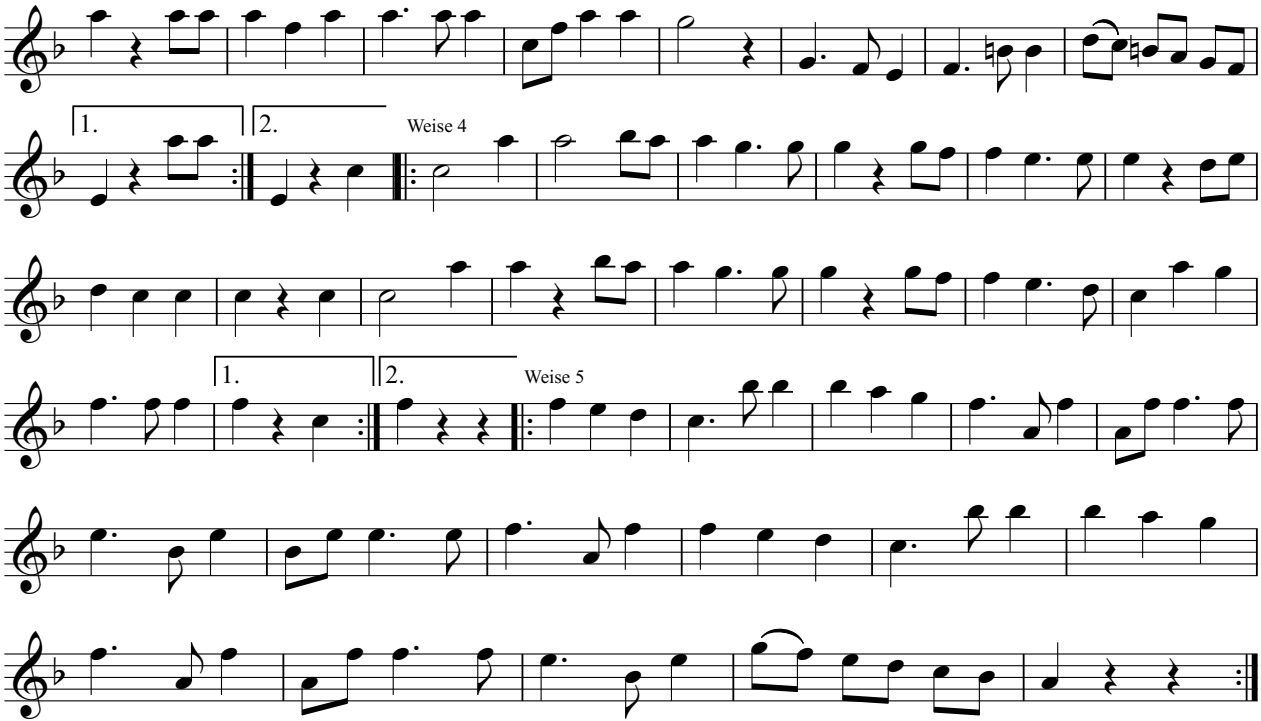

Referat Volksmusik © 2020

Flügelhorn 1 in B

Agattanz

Arbeitsgemeinschaft VOLKSTANZ in Südtirol

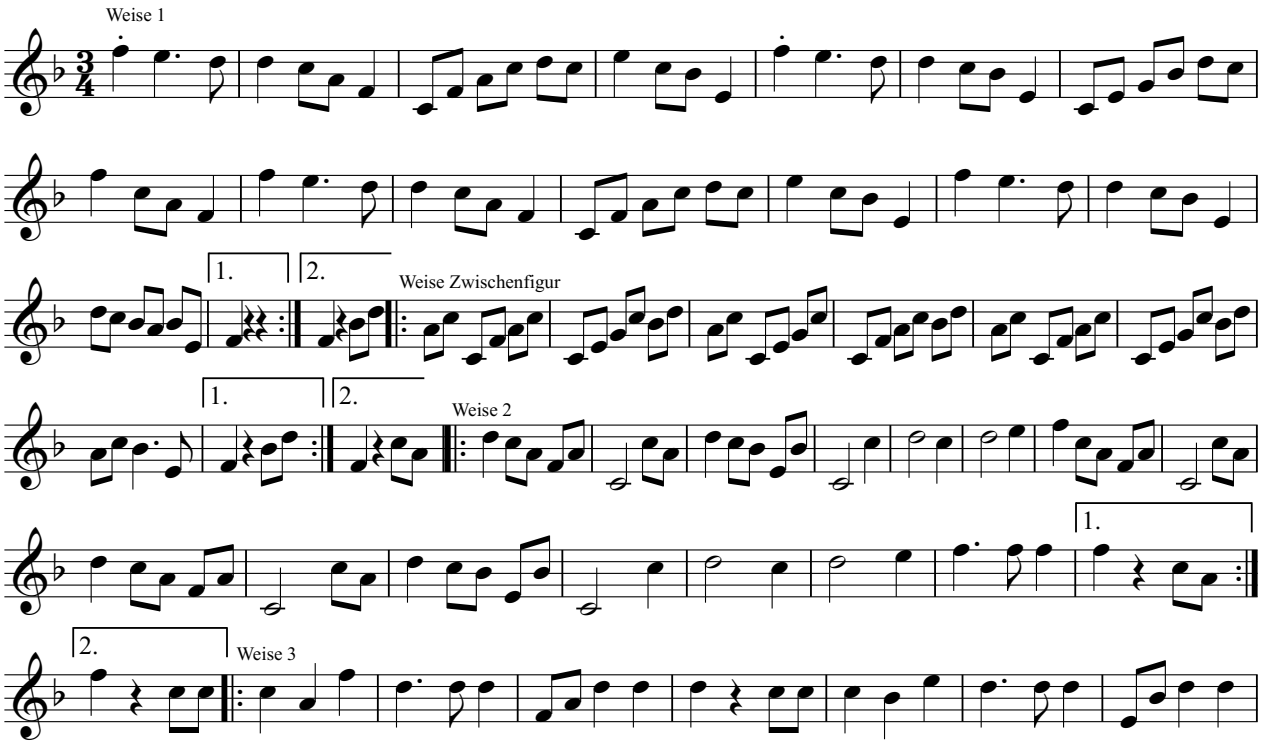

Referat Volksmusik © 2020

Agattanz

Flügelhorn 1 in B

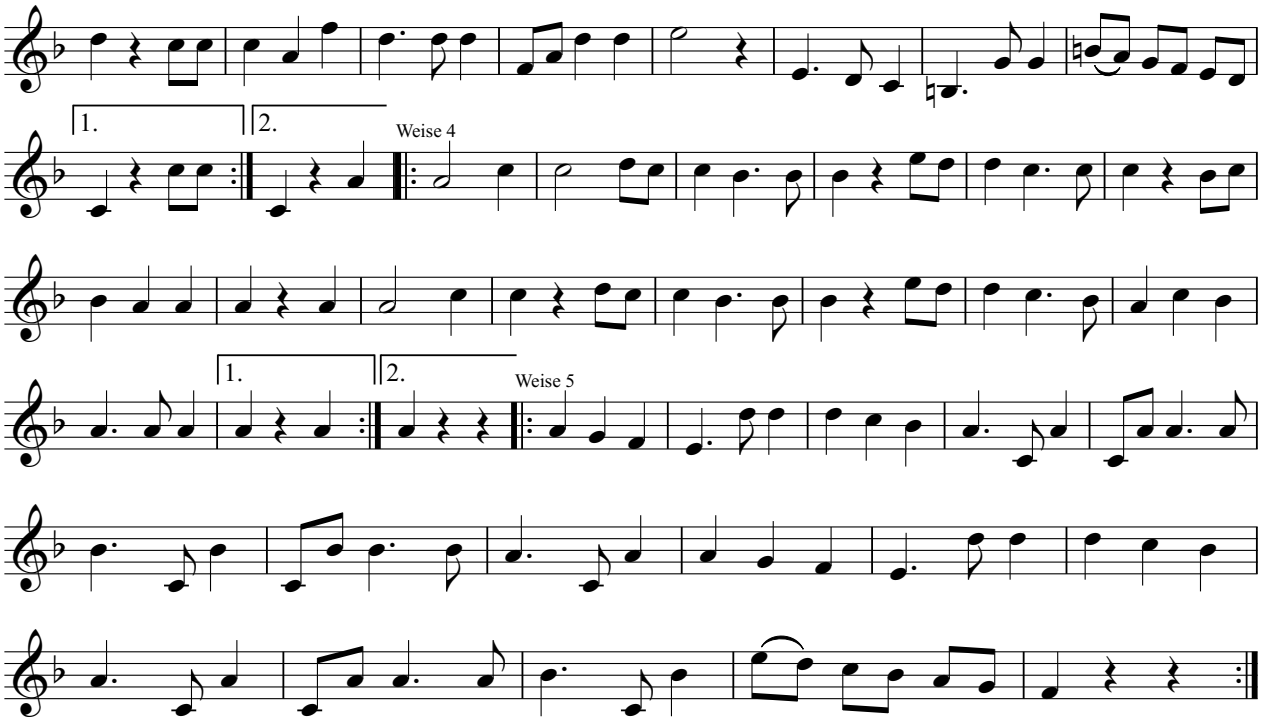

Referat Volksmusik © 2020

Flügelhorn 2 in B

Agattanz

Arbeitsgemeinschaft VOLKSTANZ in Südtirol

Weise 1

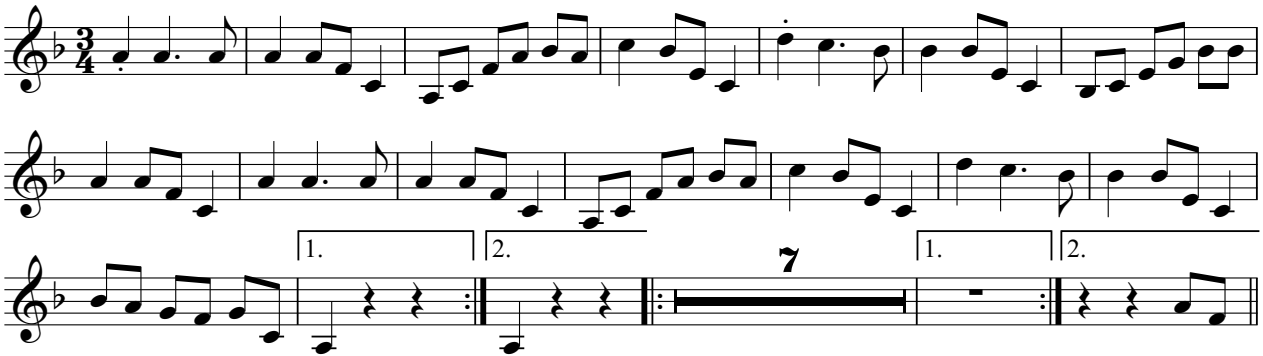

Weise 2

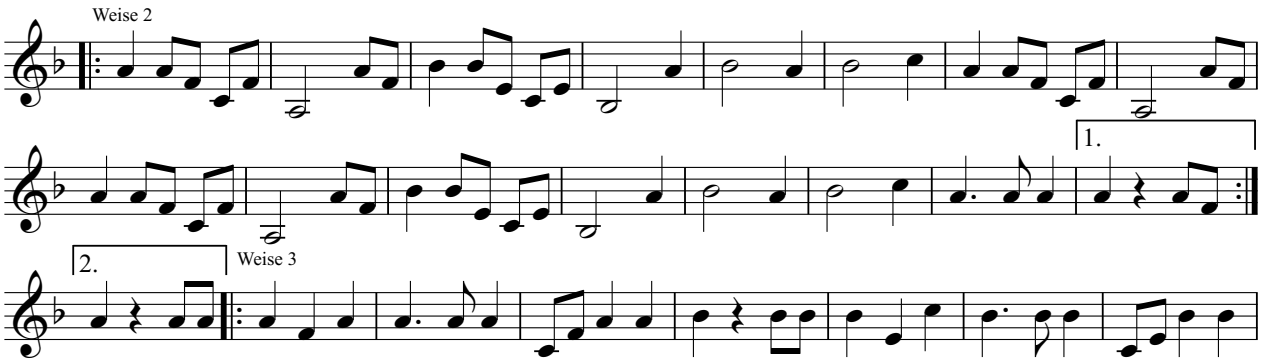

Referat Volksmusik © 2020

Agattanz

Flügelhorn 2 in B

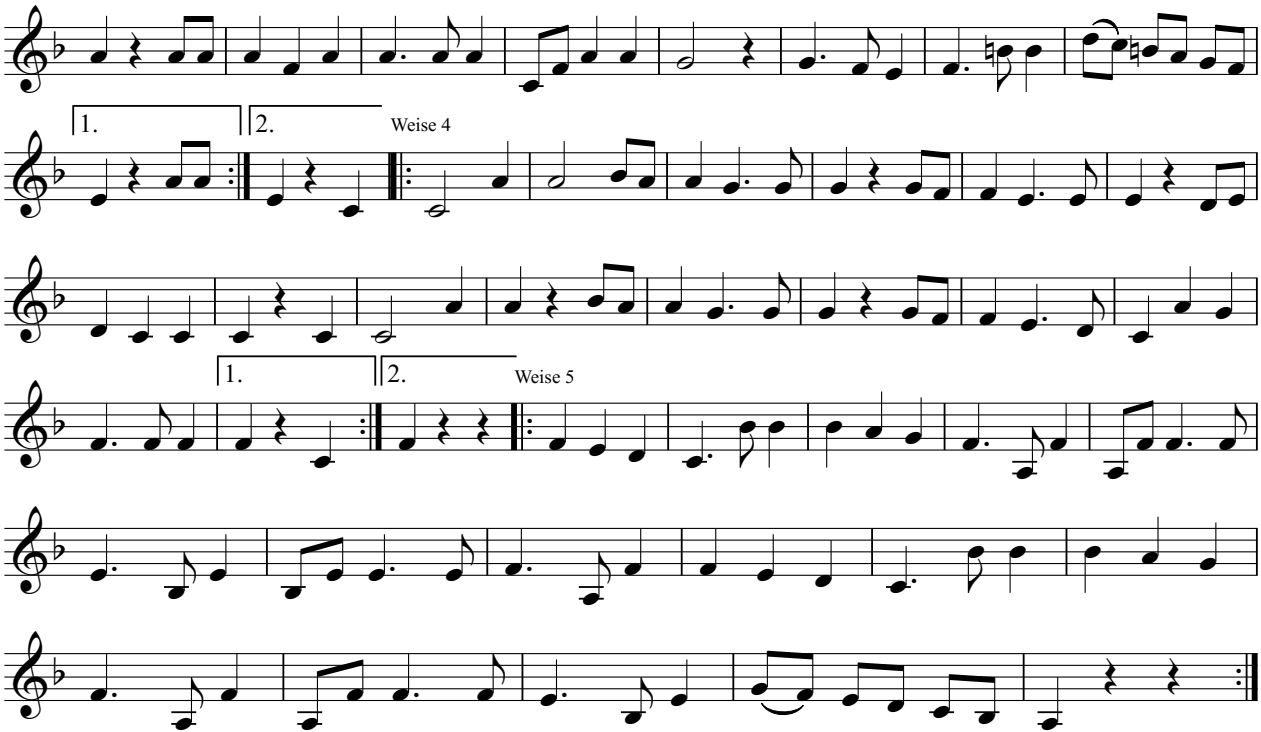

Referat Volksmusik © 2020

Posaune in B

Agattanz

Arbeitsgemeinschaft VOLKSTANZ in Südtirol

Weise 1

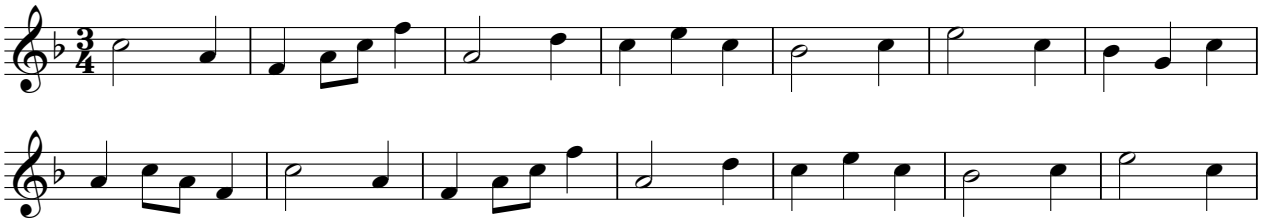

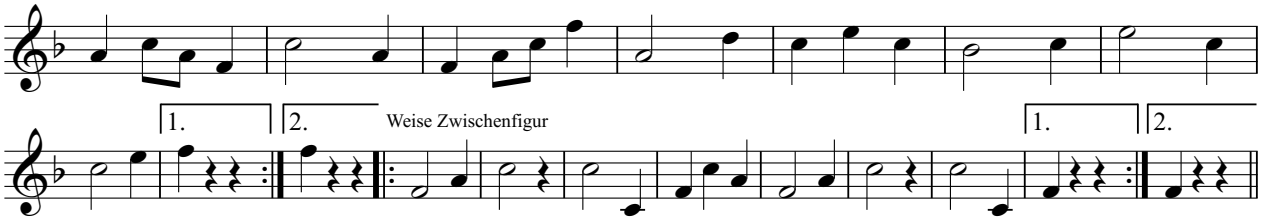

Weise 2

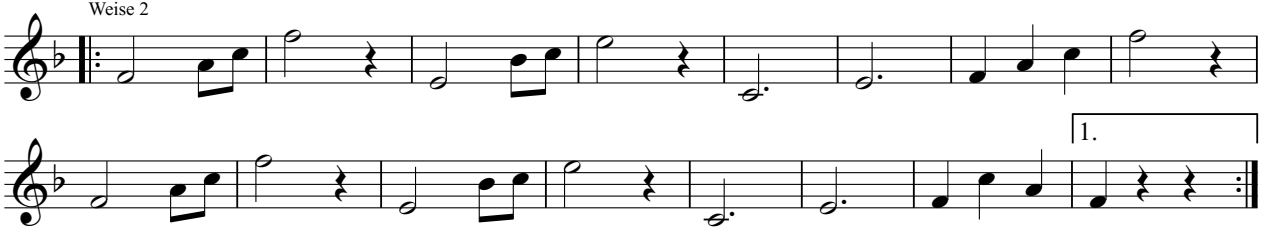

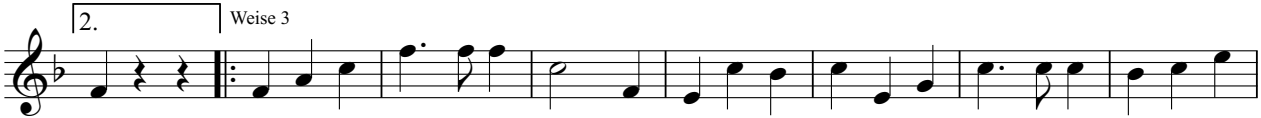

Referat Volksmusik © 2020

Agattanz

Posaune in B

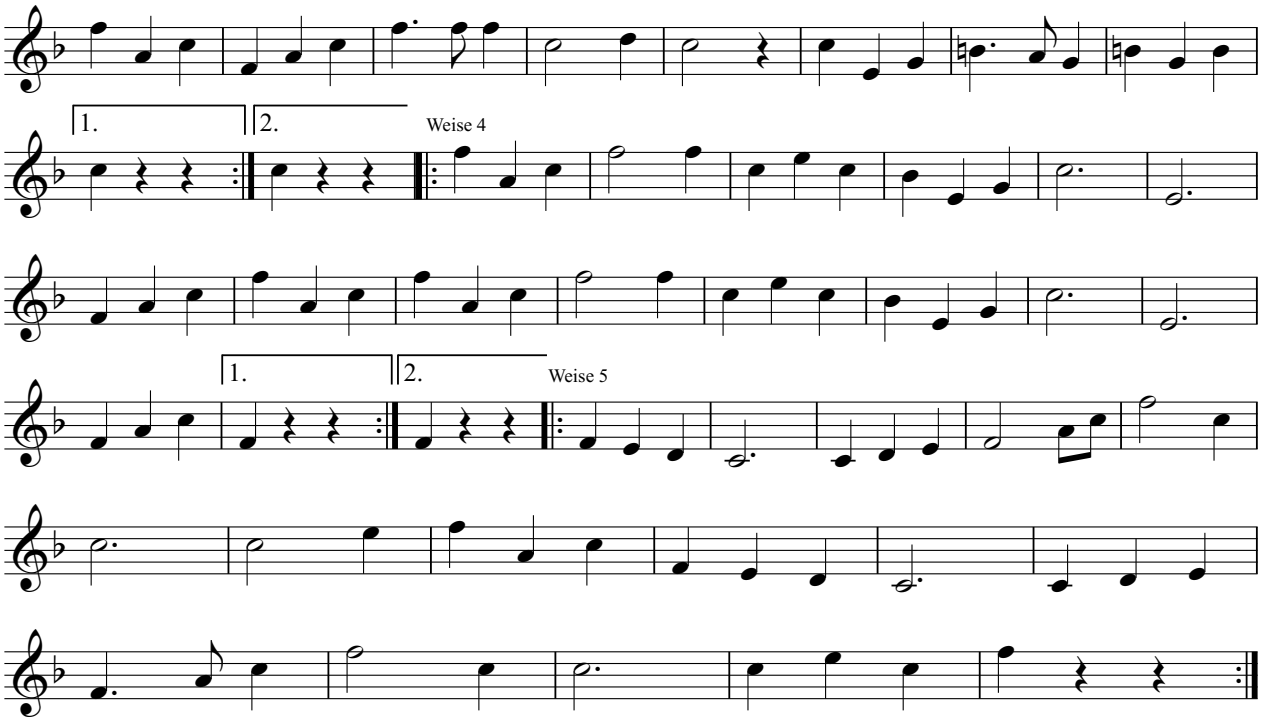

Referat Volksmusik © 2020

Tuba

Agattanz

Arbeitsgemeinschaft VOLKSTANZ in Südtirol

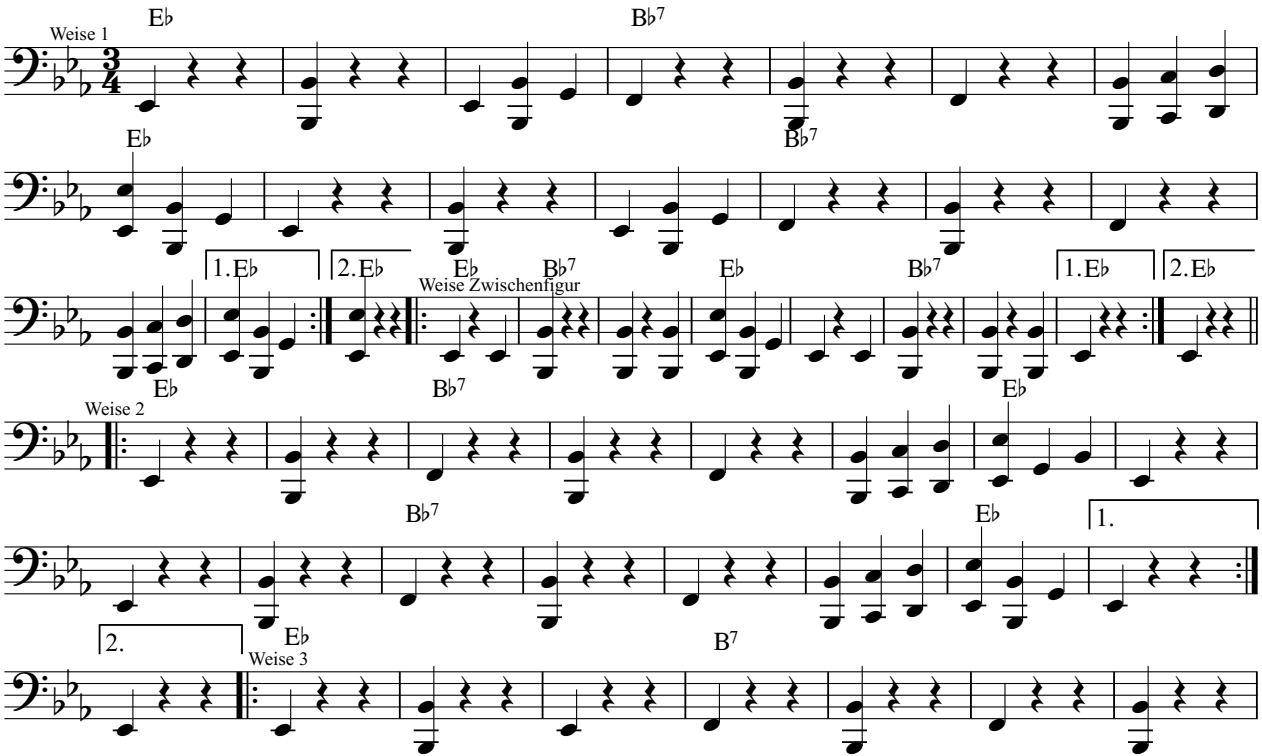

Referat Volksmusik © 2020

Agattanz

Tuba

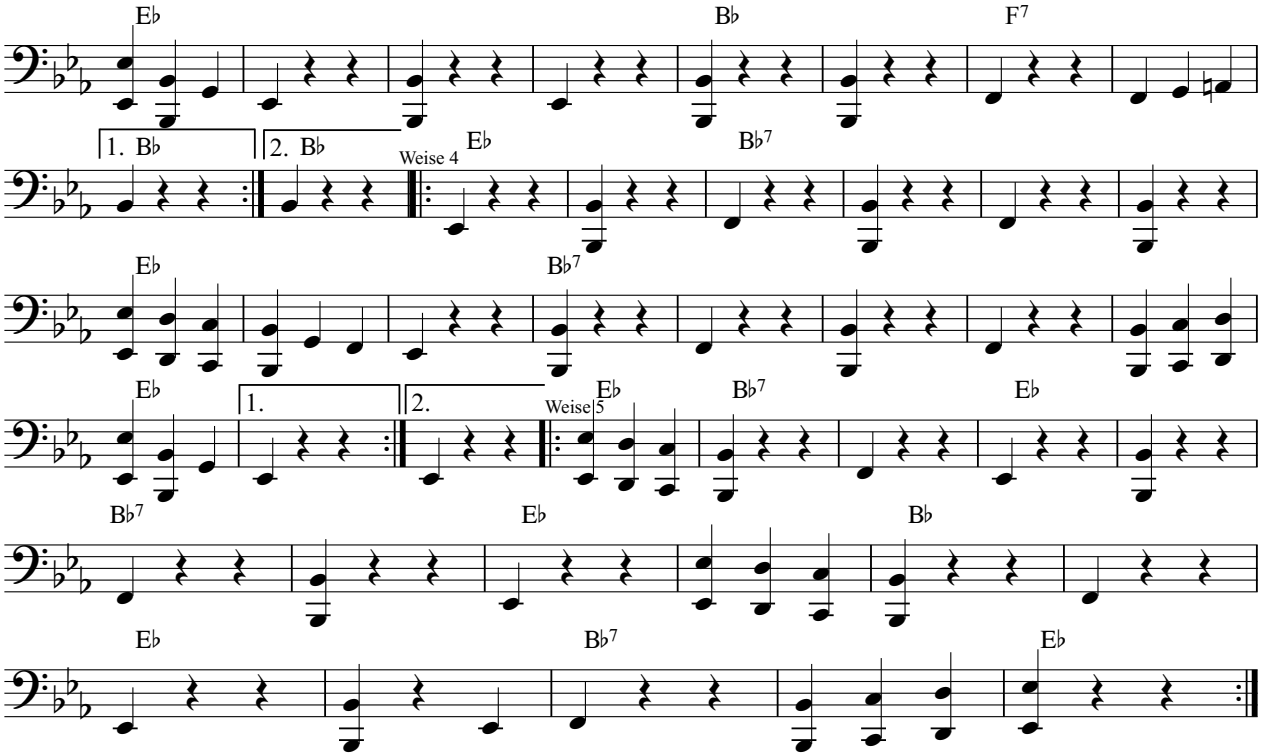

Referat Volksmusik © 2020

Klarinette in B

Ahrntaler Landler

Arbeitsgemeinschaft VOLKSTANZ in Südtirol

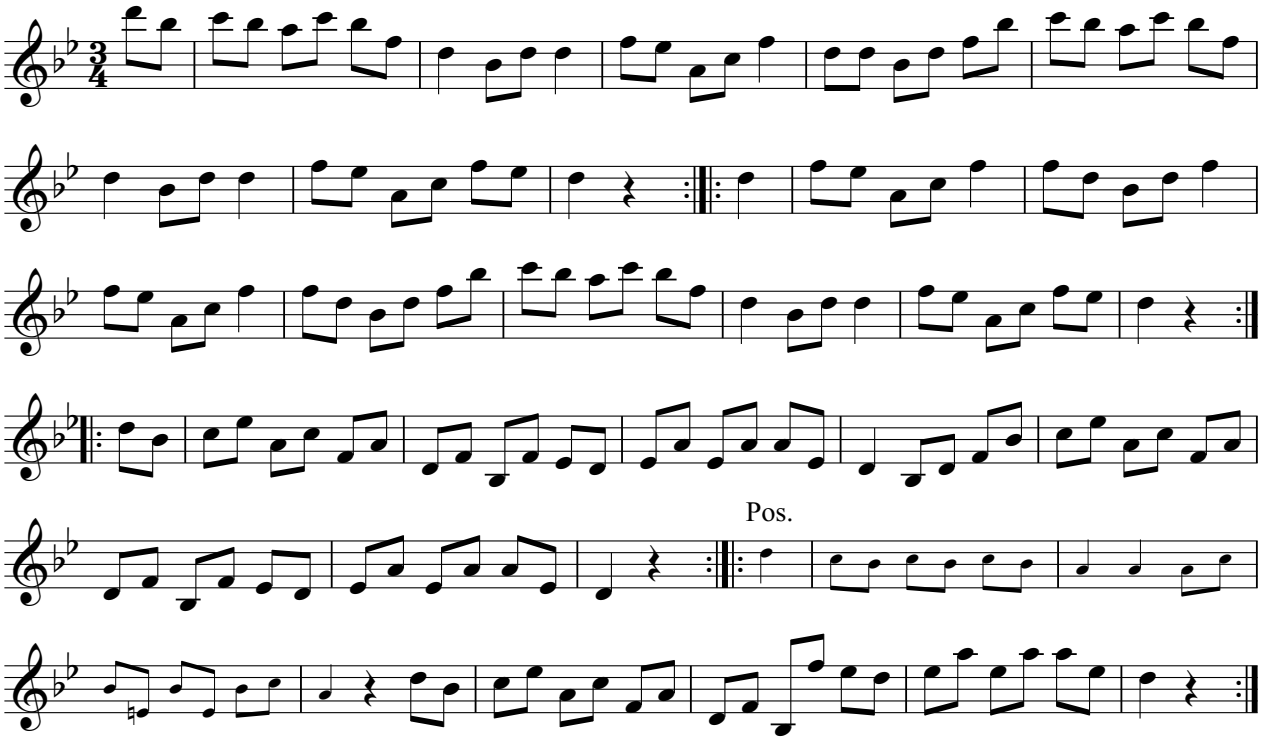

Referat Volksmusik © 2020

1. Flügelhorn in B

Ahrntaler Landler

Arbeitsgemeinschaft VOLKSTANZ in Südtirol

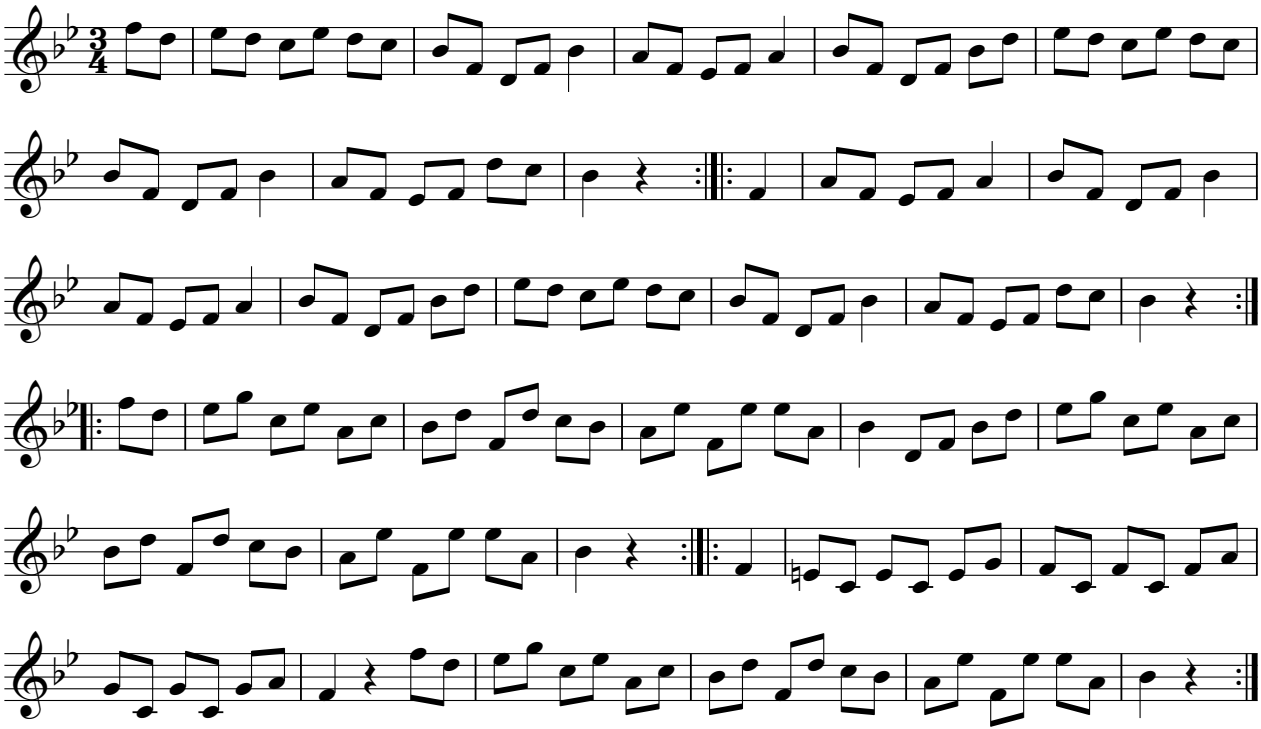

Referat Volksmusik © 2020

2. Flügelhorn in B

Ahrntaler Landler

Arbeitsgemeinschaft VOLKSTANZ in Südtirol

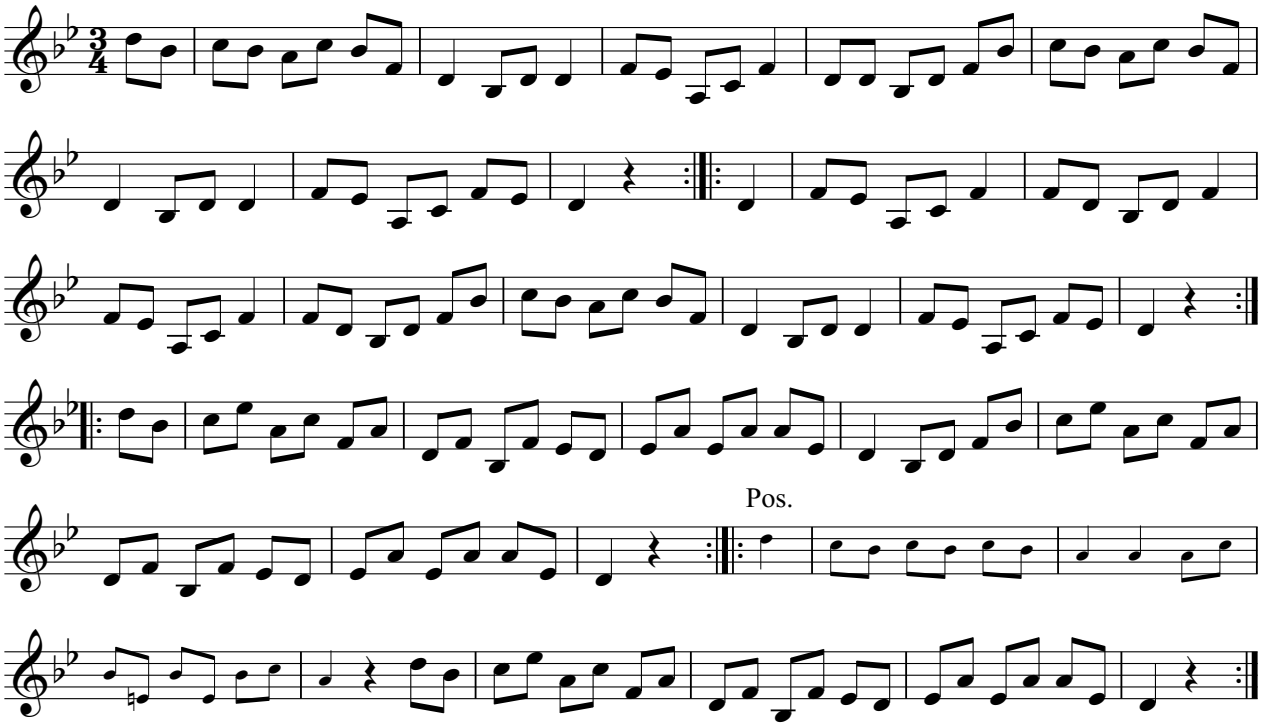

Referat Volksmusik © 2020

Posaune in B

Ahrntaler Landler

Arbeitsgemeinschaft VOLKSTANZ in Südtirol

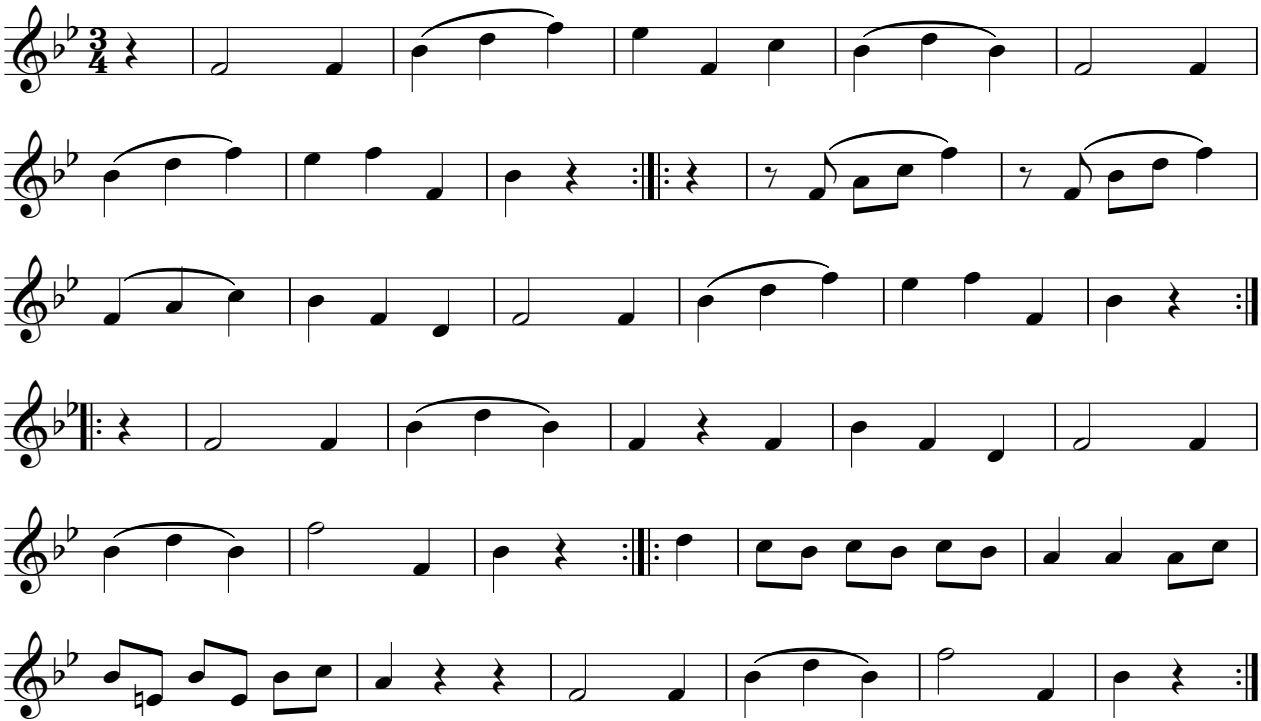

Referat Volksmusik © 2020

Tuba

Ahrntaler Landler

Arbeitsgemeinschaft VOLKSTANZ in Südtirol

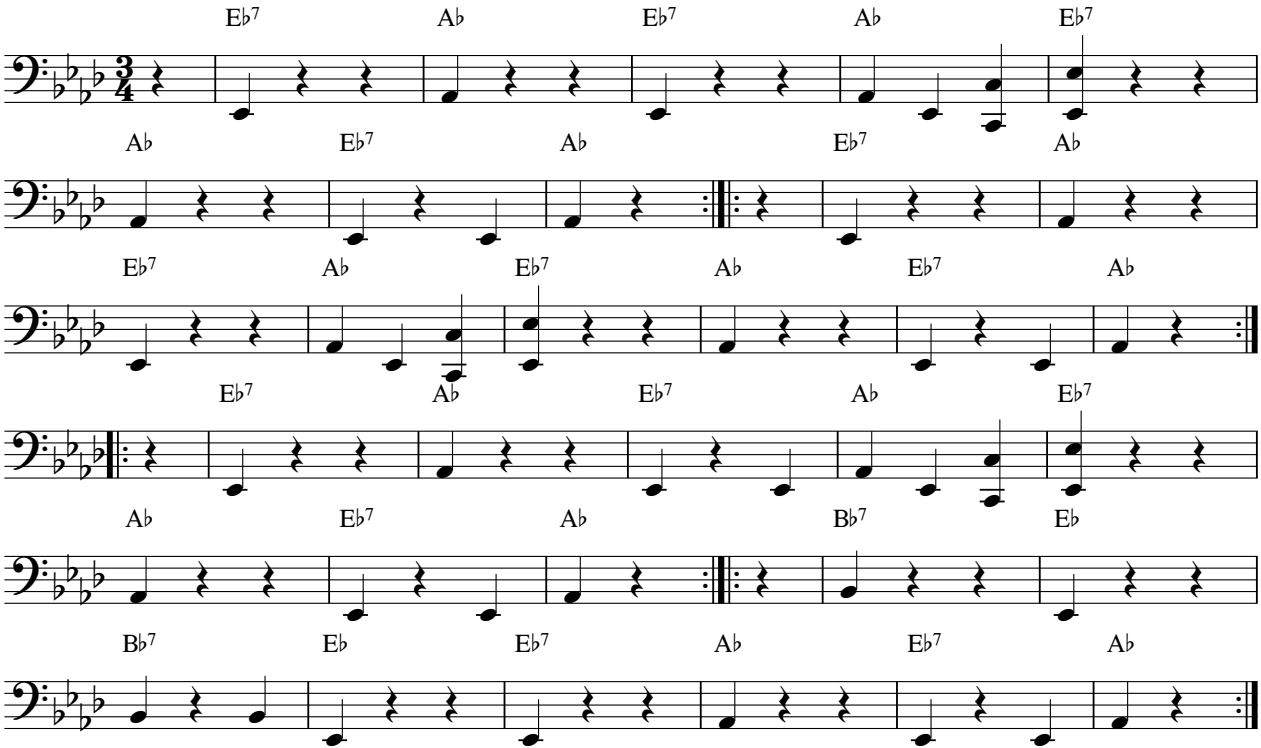

Referat Volksmusik © 2020

Klarinette

Auftanz

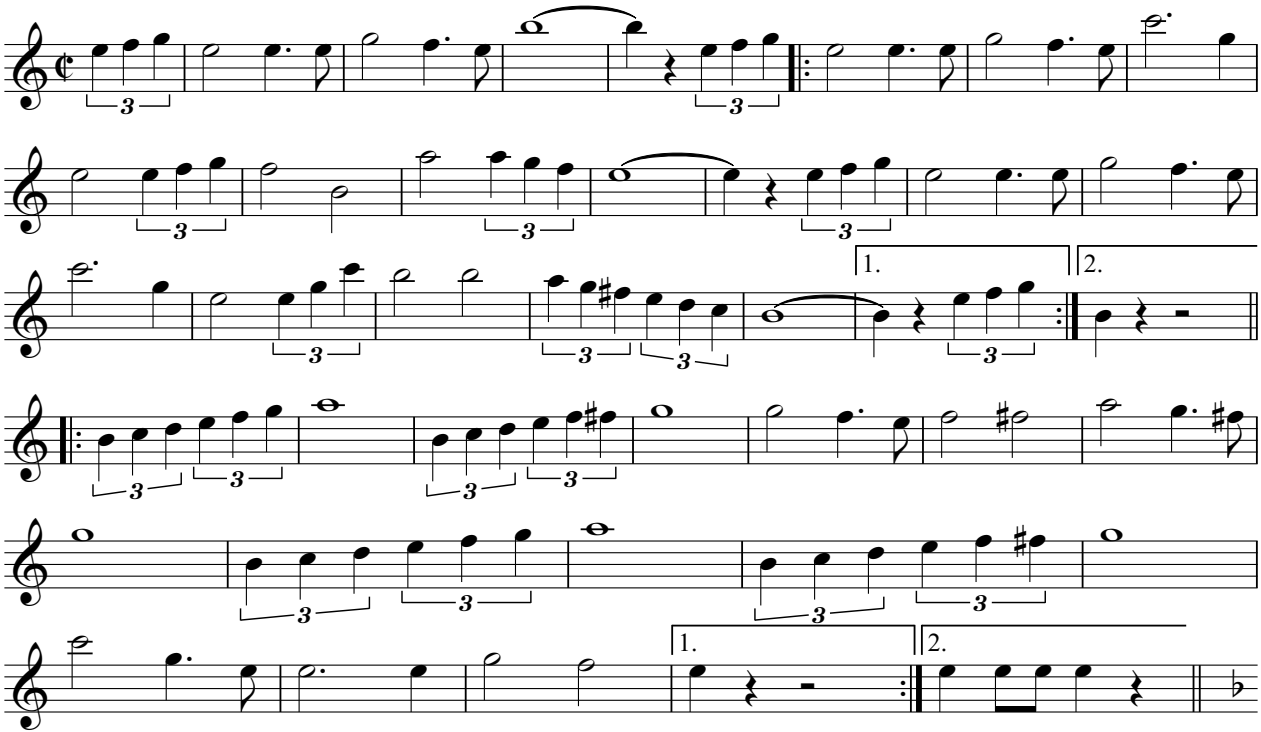

V.S

Referat Volksmusik © 2020

Auftanz

Klarinette

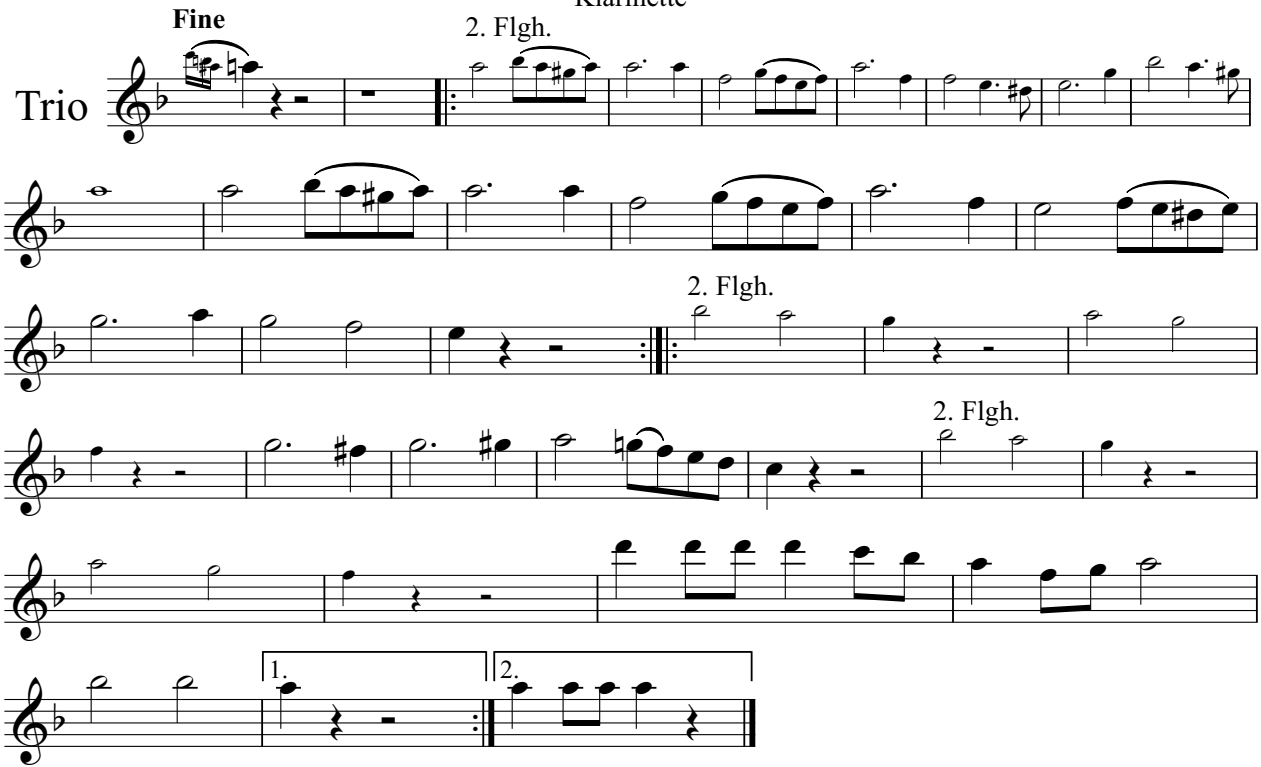

Referat Volksmusik © 2020

1. Flügelhorn

Auftanz

Arbeitsgemeinschaft VOLKSTANZ in Südtirol

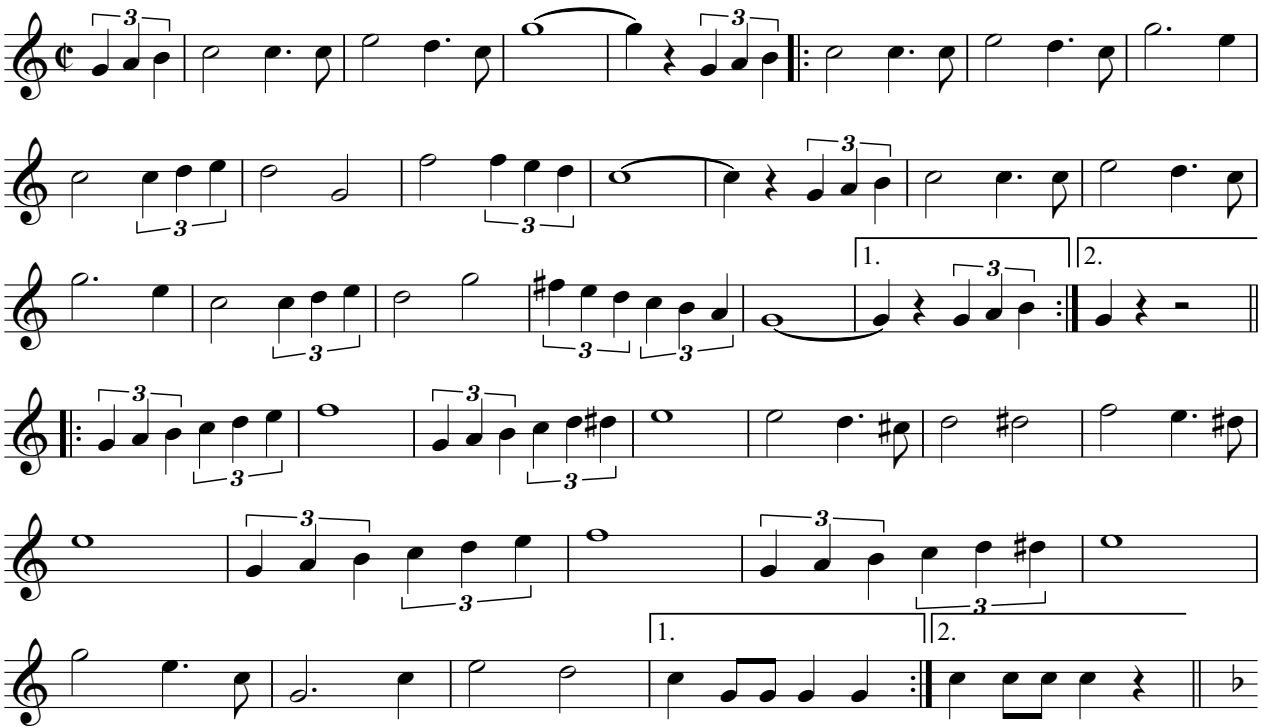

Referat Volksmusik © 2020

Auftanz

1. Flügelhorn

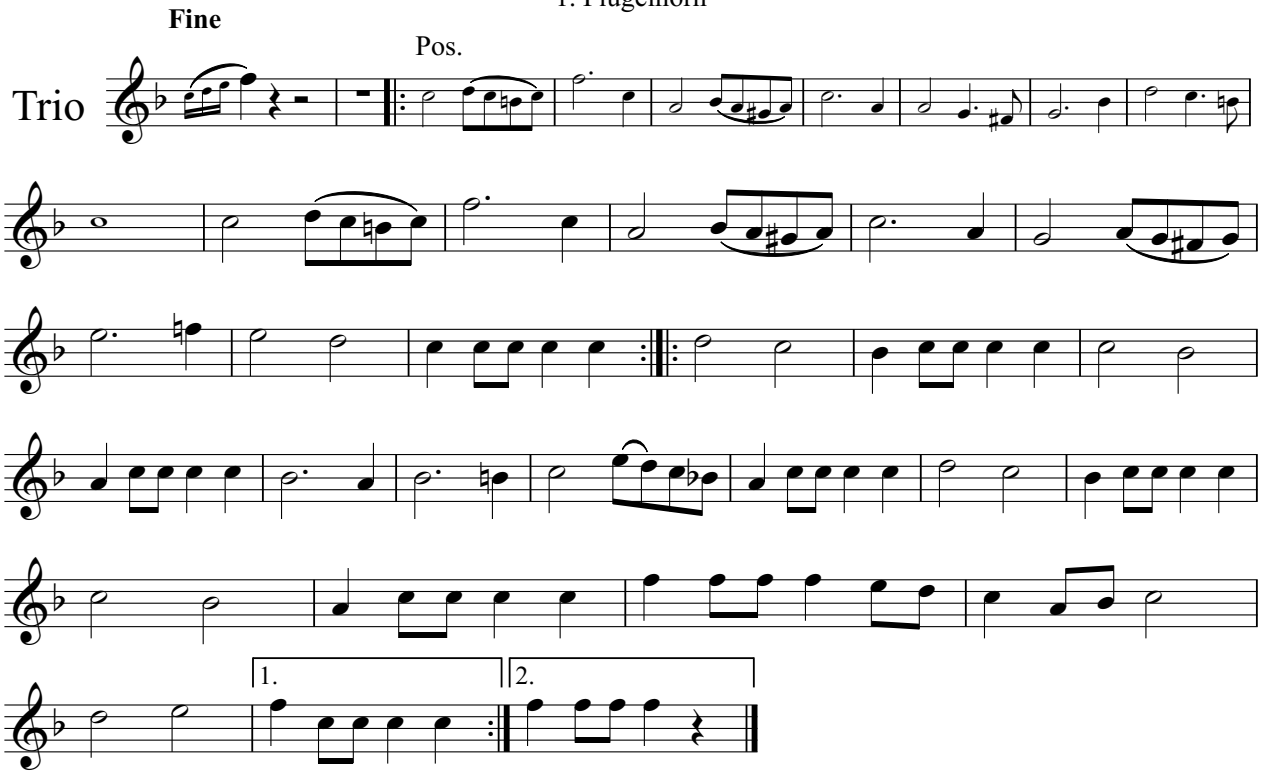

Referat Volksmusik © 2020

2. Flügelhorn

Auftanz

Arbeitsgemeinschaft VOLKSTANZ in Südtirol

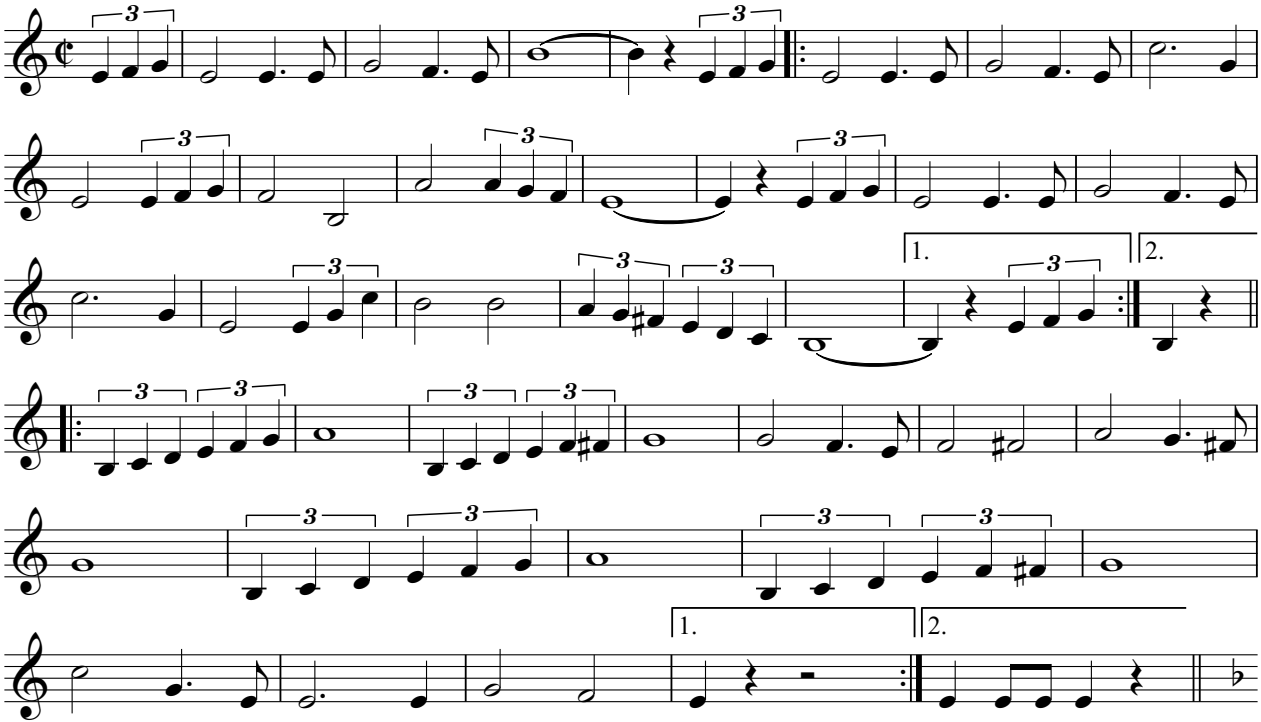

Referat Volksmusik © 2020

Auftanz

2. Flügelhorn

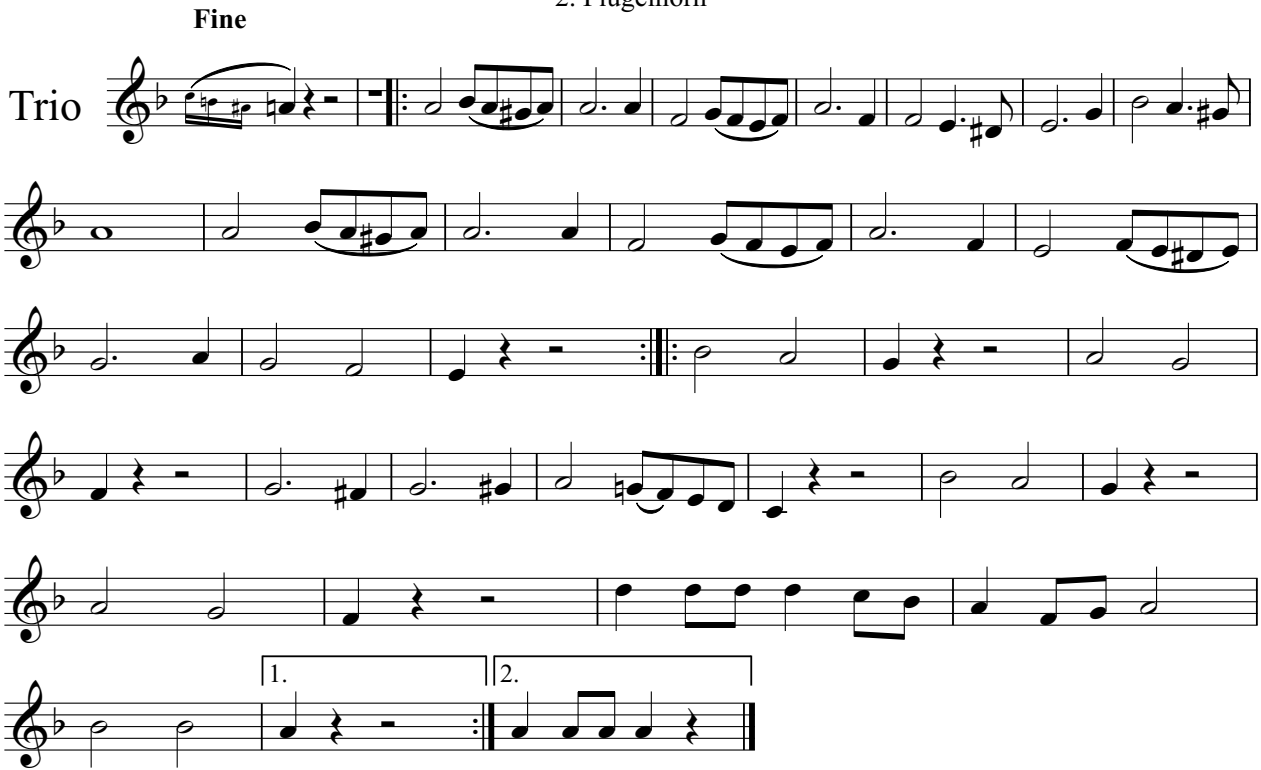

Referat Volksmusik © 2020

Posaune

Auftanz

Arbeitsgemeinschaft VOLKSTANZ in Südtirol

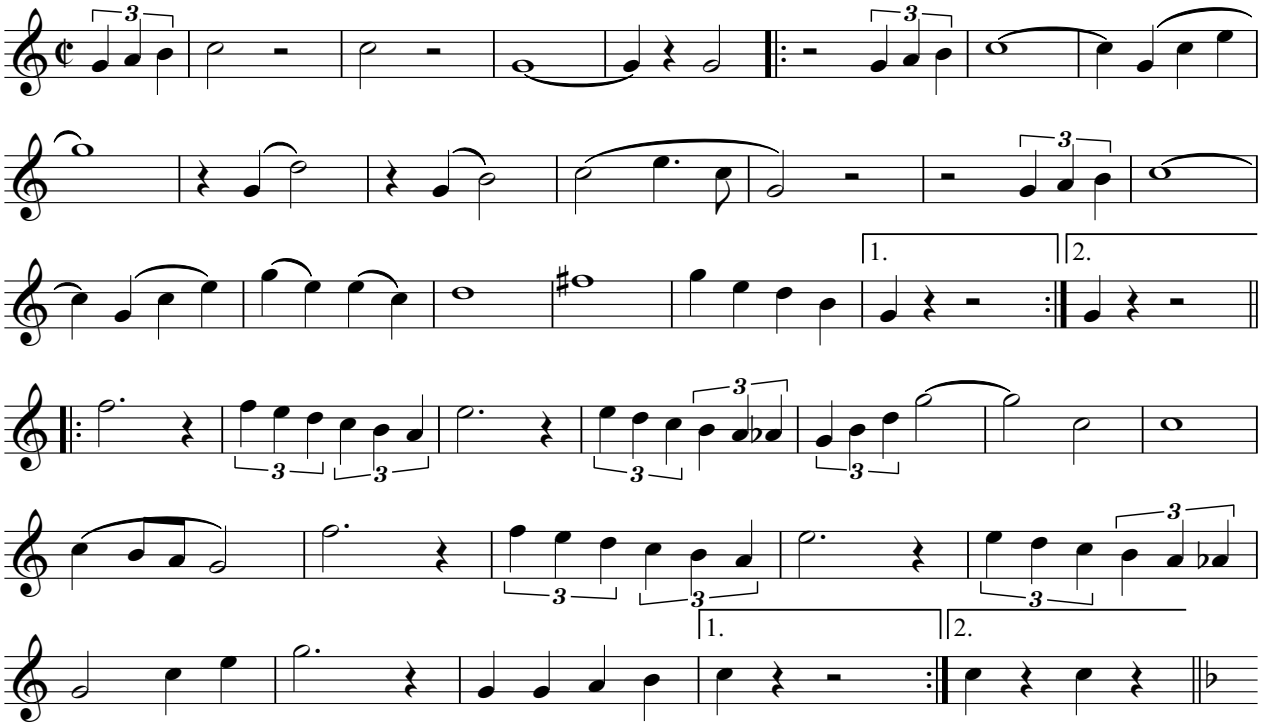

Referat Volksmusik © 2020

Auftanz

Posaune

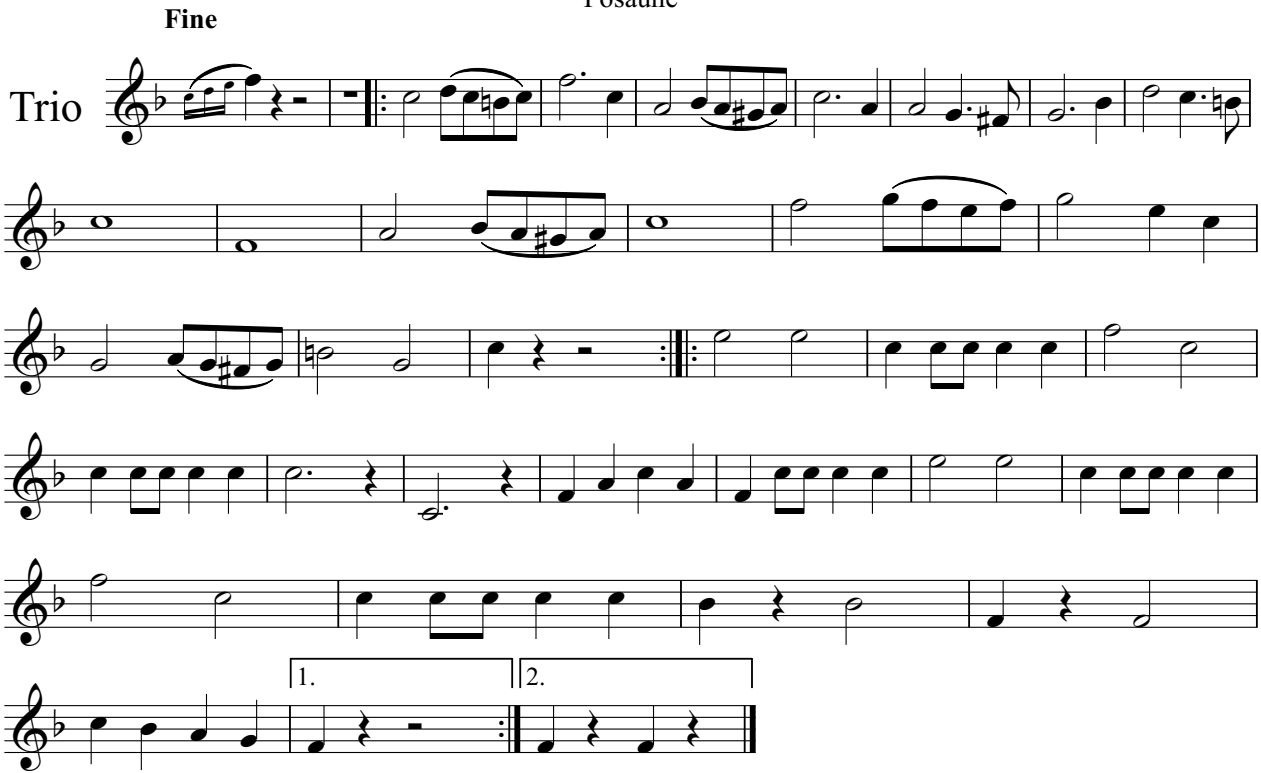

Referat Volksmusik © 2020

Tuba

Auftanz

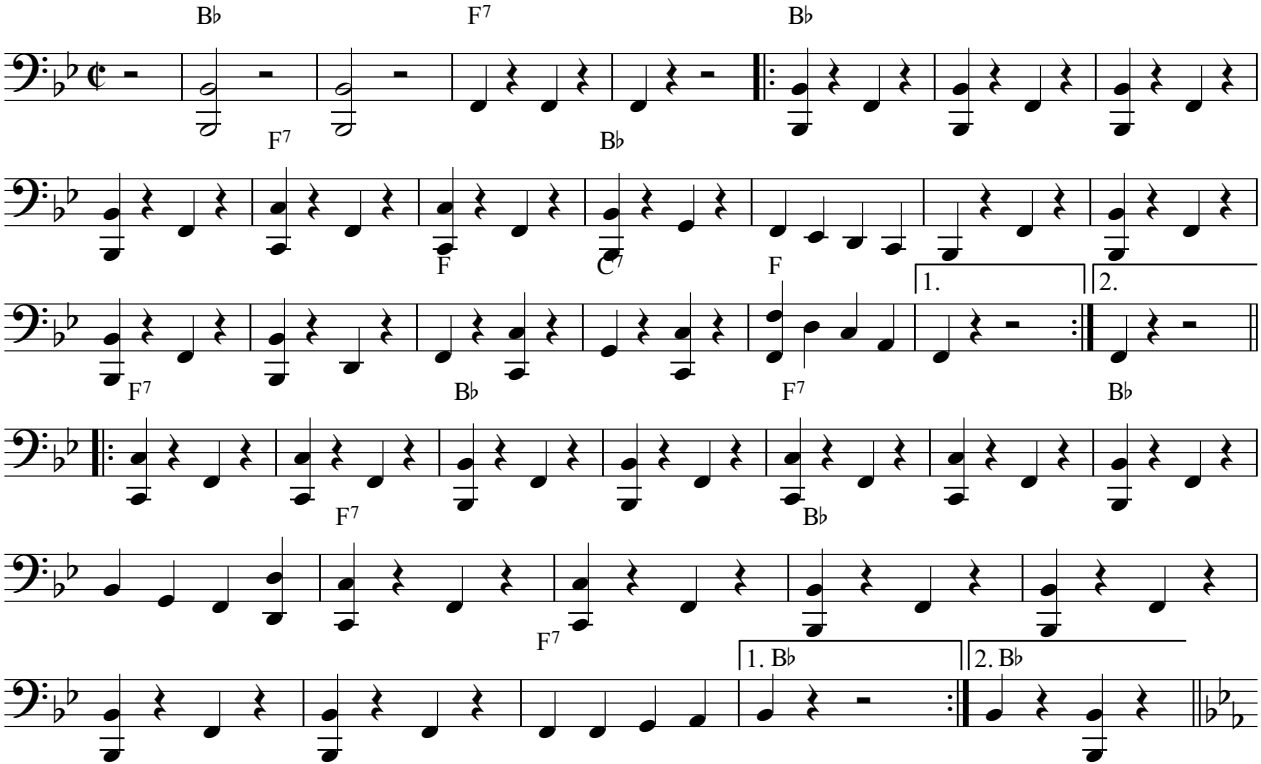

Referat Volksmusik © 2020

Auftanz

Tuba

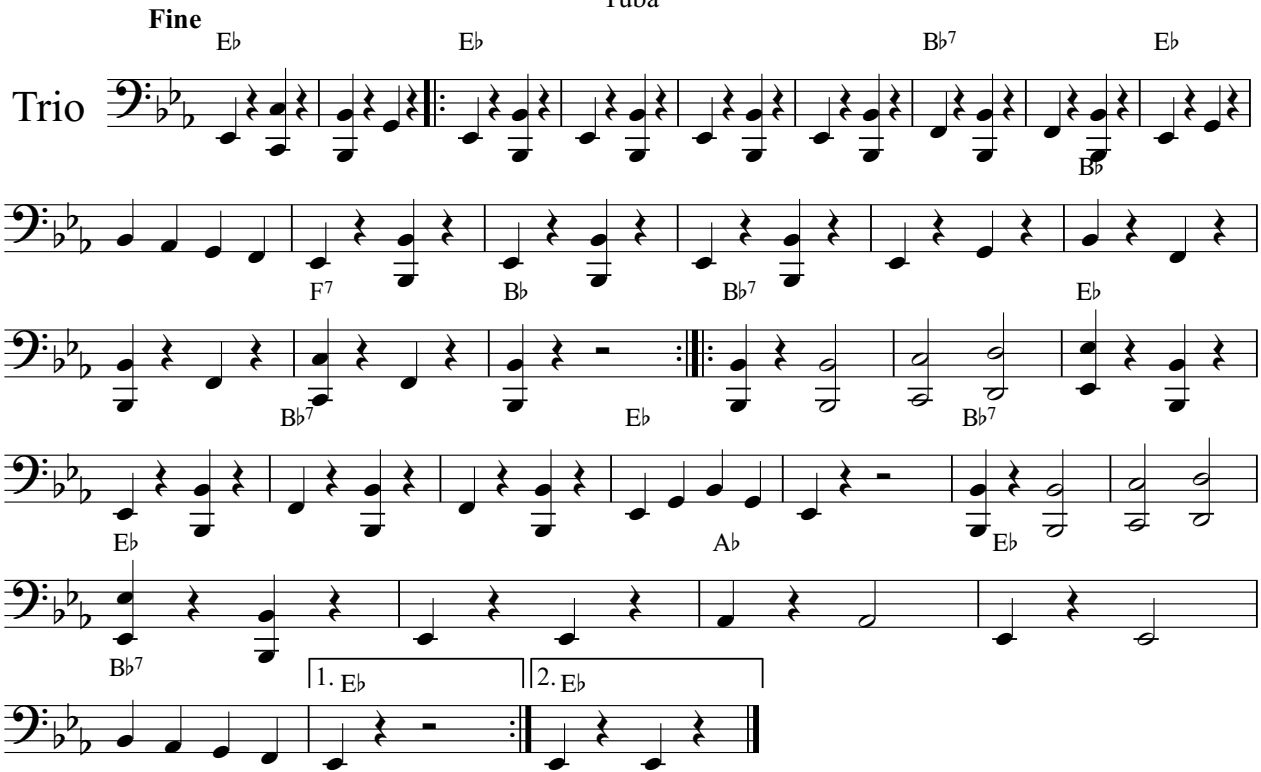

Referat Volksmusik © 2020

Klarinette in B

Bauernmadl

Arbeitsgemeinschaft VOLKSTANZ in Südtirol

Vorspiel

Tanz

1.

2.

1.

2.

Referat Volksmusik © 2020

Flügelhorn 1 in B

Bauernmadl

Arbeitsgemeinschaft VOLKSTANZ in Südtirol

Vorspiel

Tanz

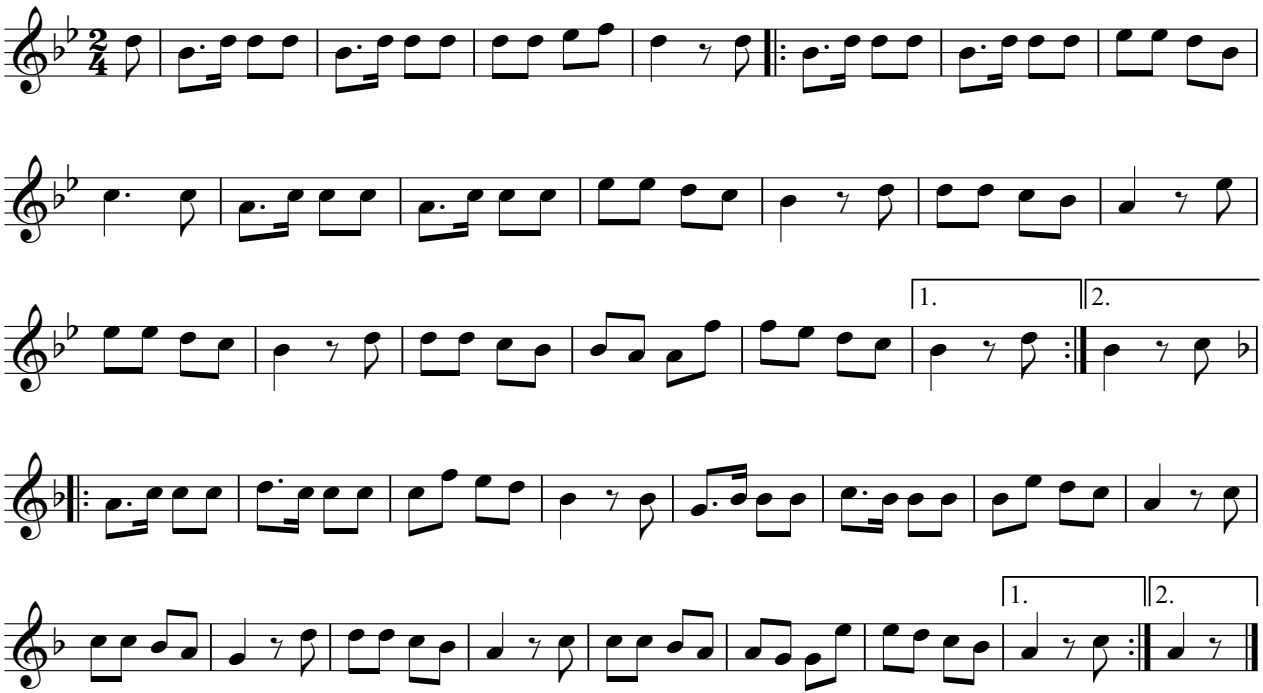

Referat Volksmusik © 2020

Flügelhorn 2 in B

Bauernmadl

Arbeitsgemeinschaft VOLKSTANZ in Südtirol

Vorspiel

Tanz

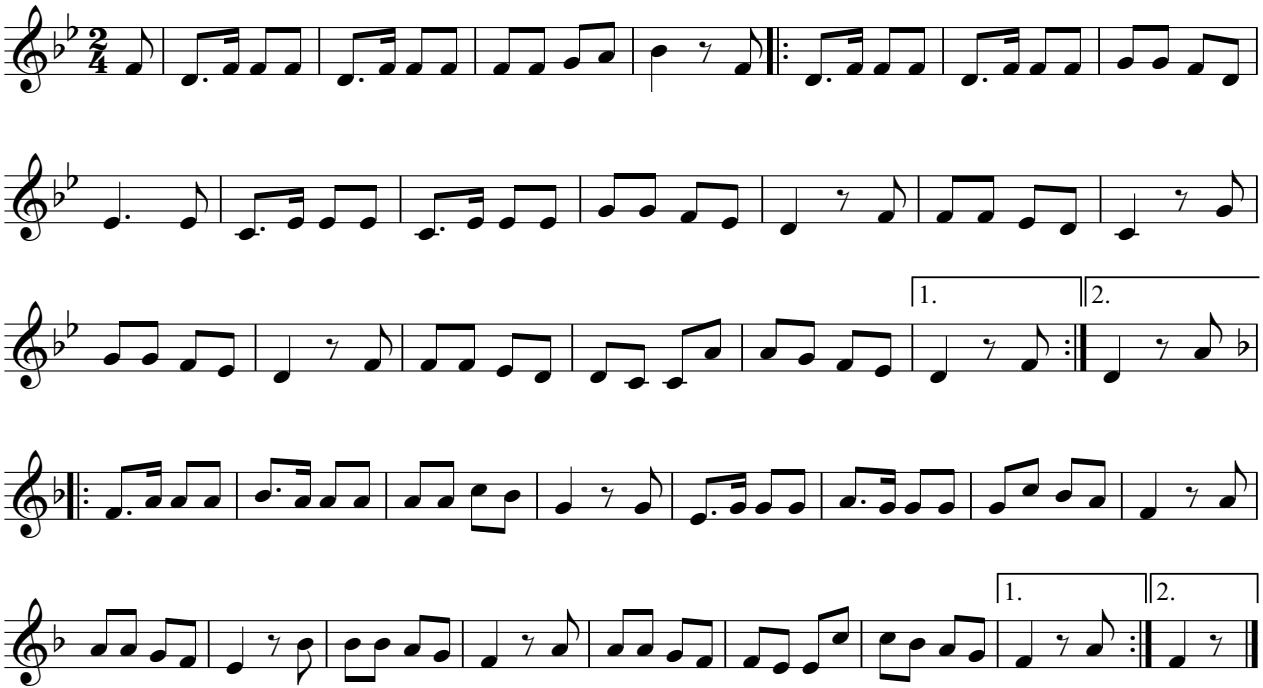

Referat Volksmusik © 2020

Posaune in B

Bauernmadl

Arbeitsgemeinschaft VOLKSTANZ in Südtirol

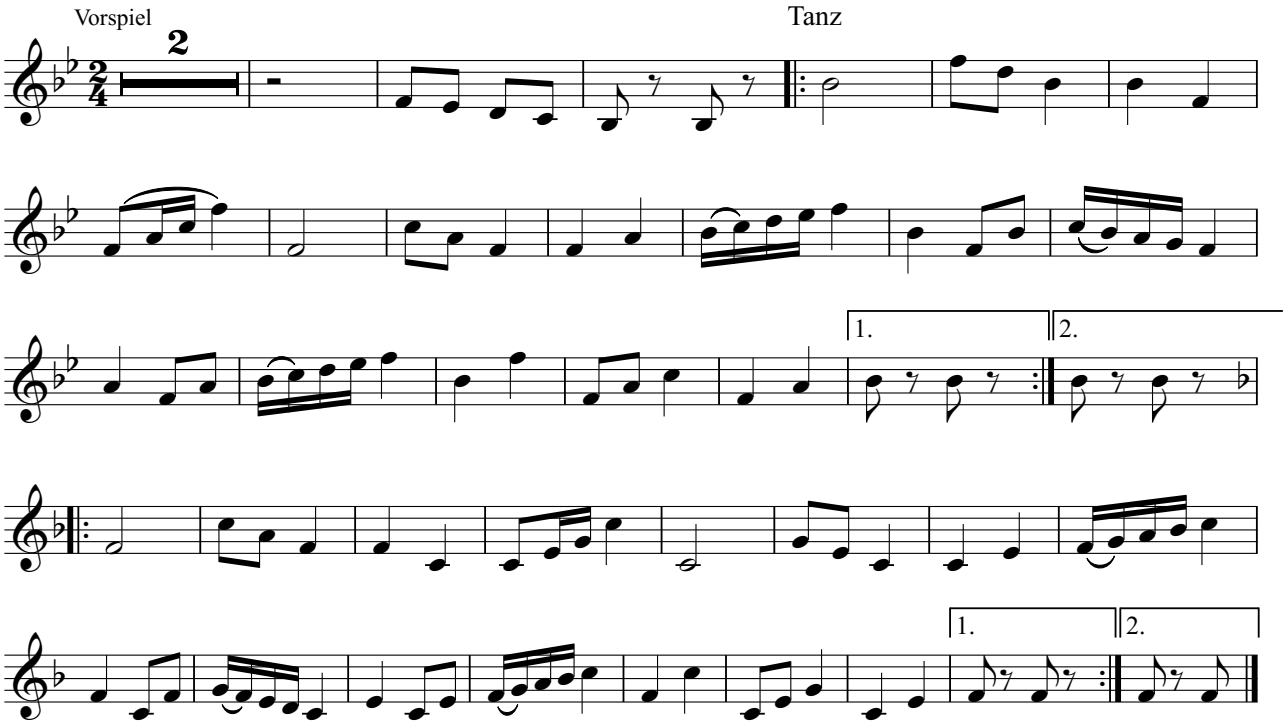

Referat Volksmusik © 2020

Tuba

Bauernmadl

Arbeitsgemeinschaft VOLKSTANZ in Südtirol

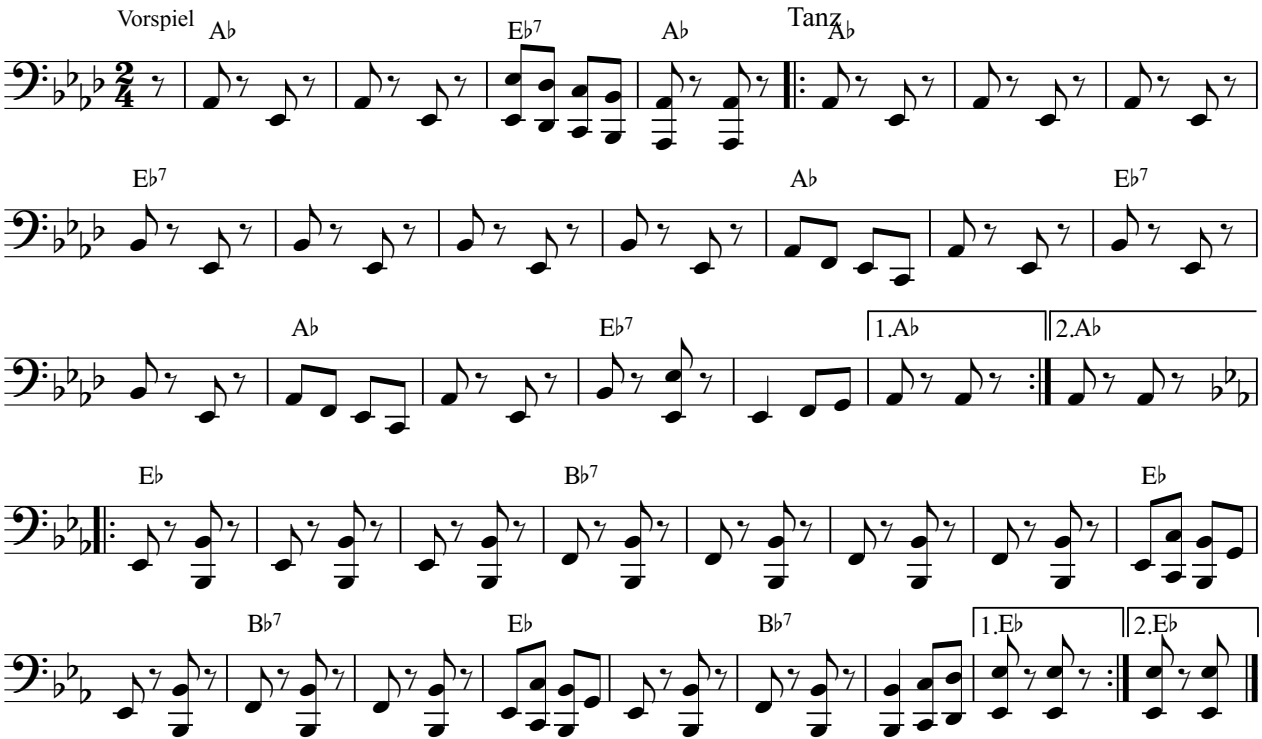

Referat Volksmusik © 2020

Klarinette in B

Doppelter Dreher

Arbeitsgemeinschaft VOLKSTANZ in Südtirol

Vorspiel

Tanz

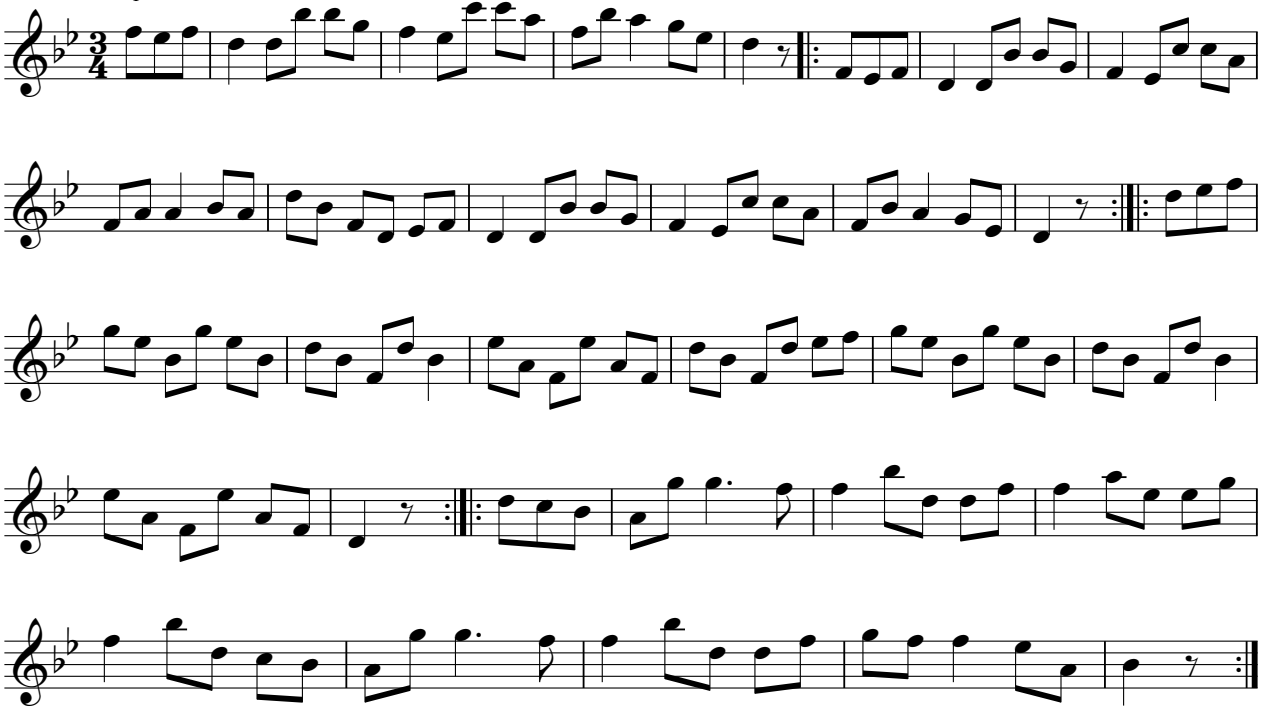

Referat Volksmusik © 2020

Flügelhorn 1 in B

Doppelter Dreher

Arbeitsgemeinschaft VOLKSTANZ in Südtirol

Vorspiel

Tanz

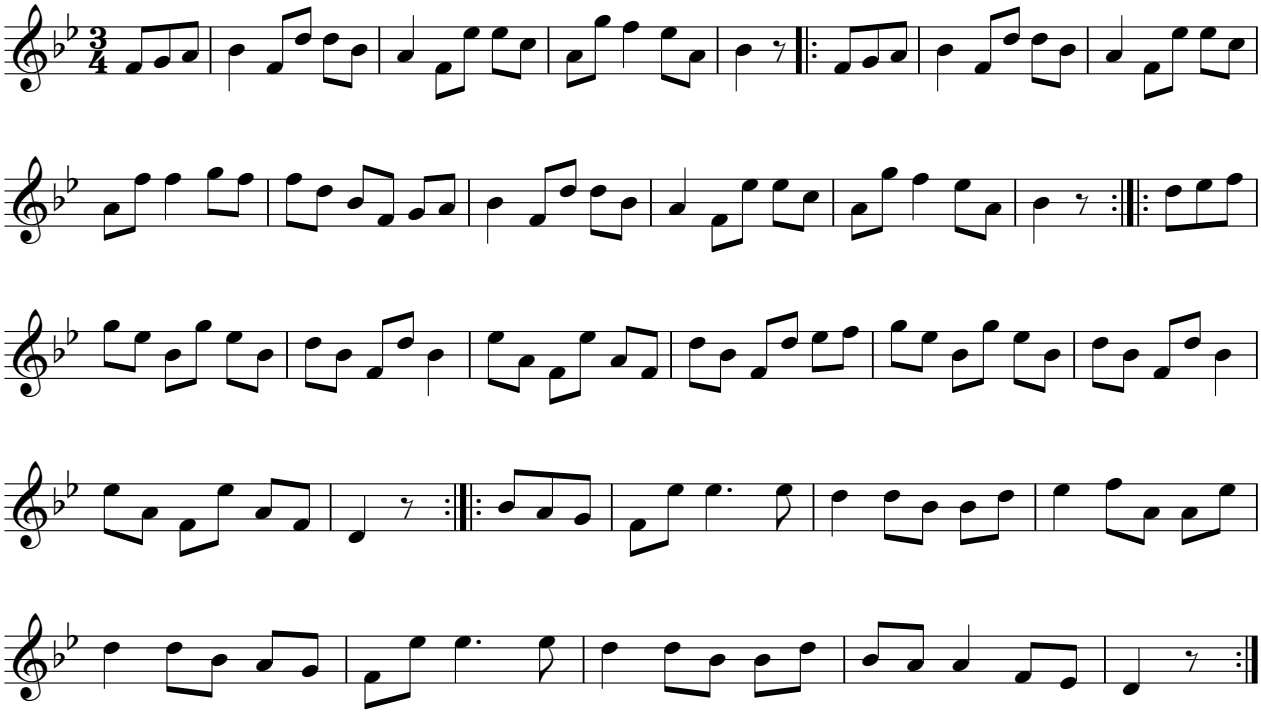

Referat Volksmusik © 2020

Flügelhorn 2 in B

Doppelter Dreher

Arbeitsgemeinschaft VOLKSTANZ in Südtirol

Vorspiel

Tanz

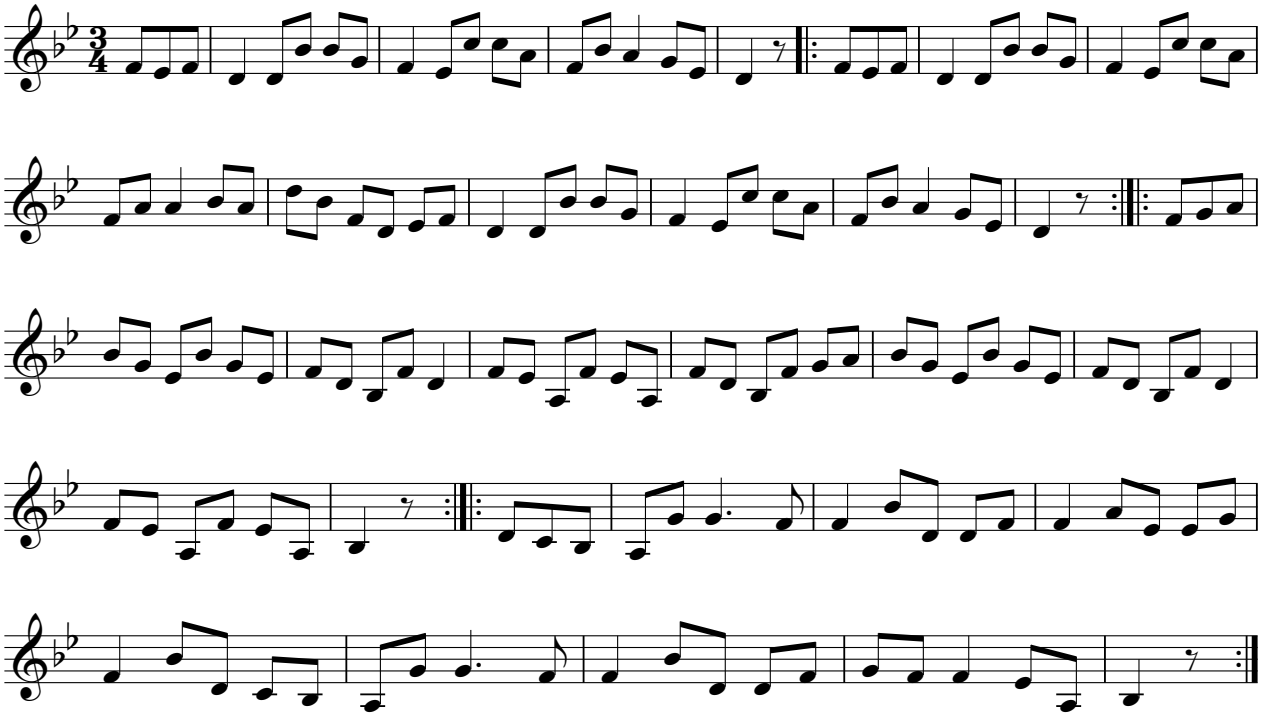

Referat Volksmusik © 2020

Posaune in B

Doppelter Dreher

Arbeitsgemeinschaft VOLKSTANZ in Südtirol

Vorspiel

Tanz

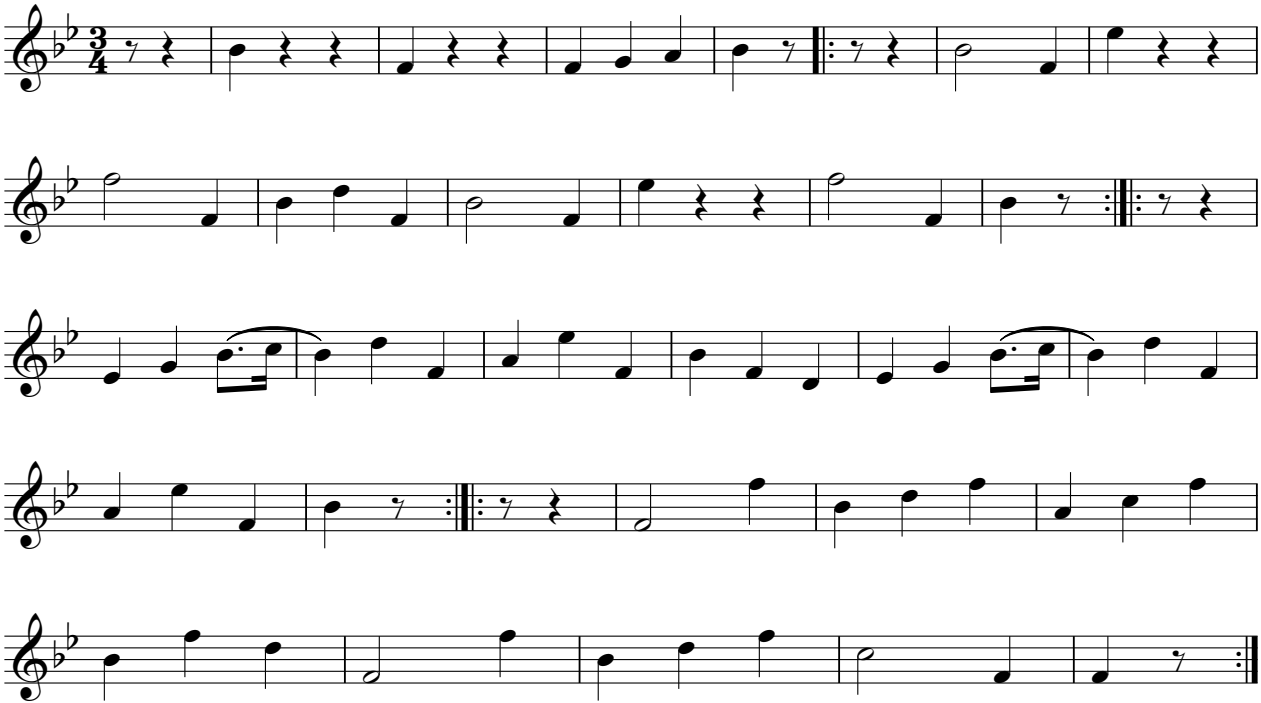

Referat Volksmusik © 2020

Tuba

Doppelter Dreher

Arbeitsgemeinschaft VOLKSTANZ in Südtirol

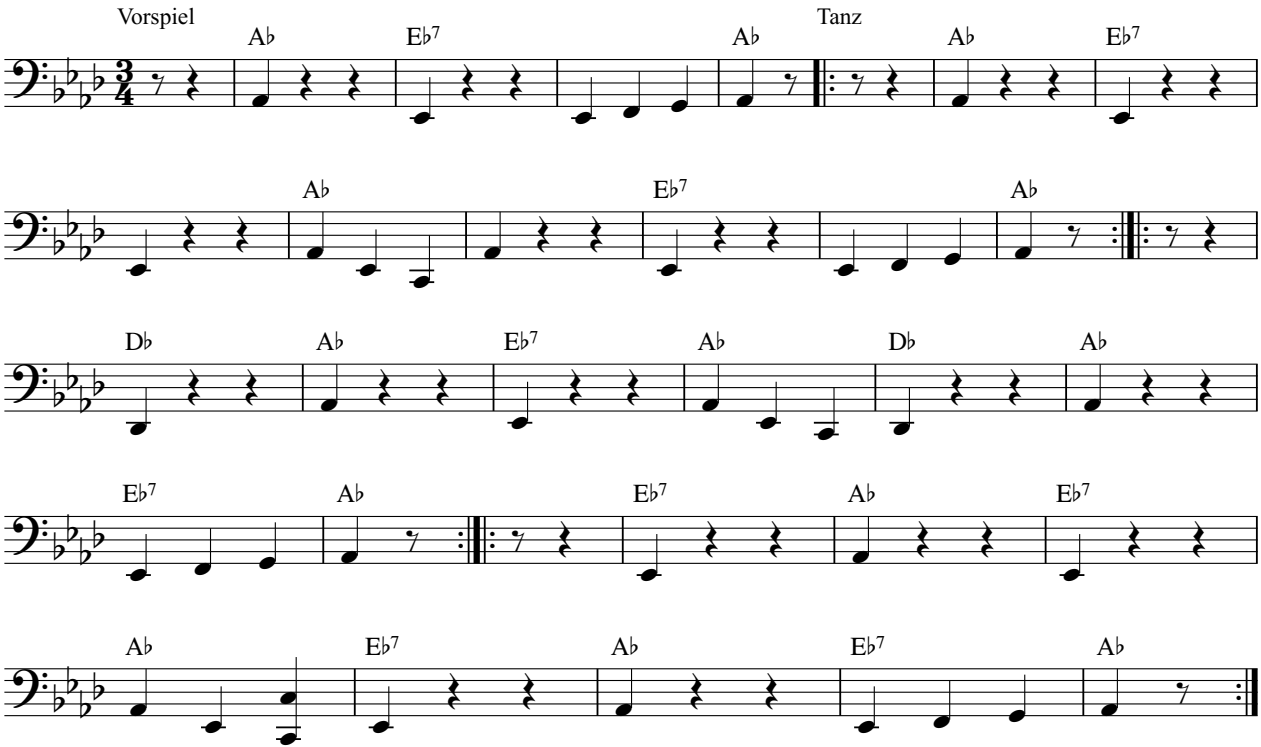

Referat Volksmusik © 2020

Klarinette in B

Ebbser Achter

Arbeitsgemeinschaft VOLKSTANZ in Südtirol

Vorspiel

Tanz

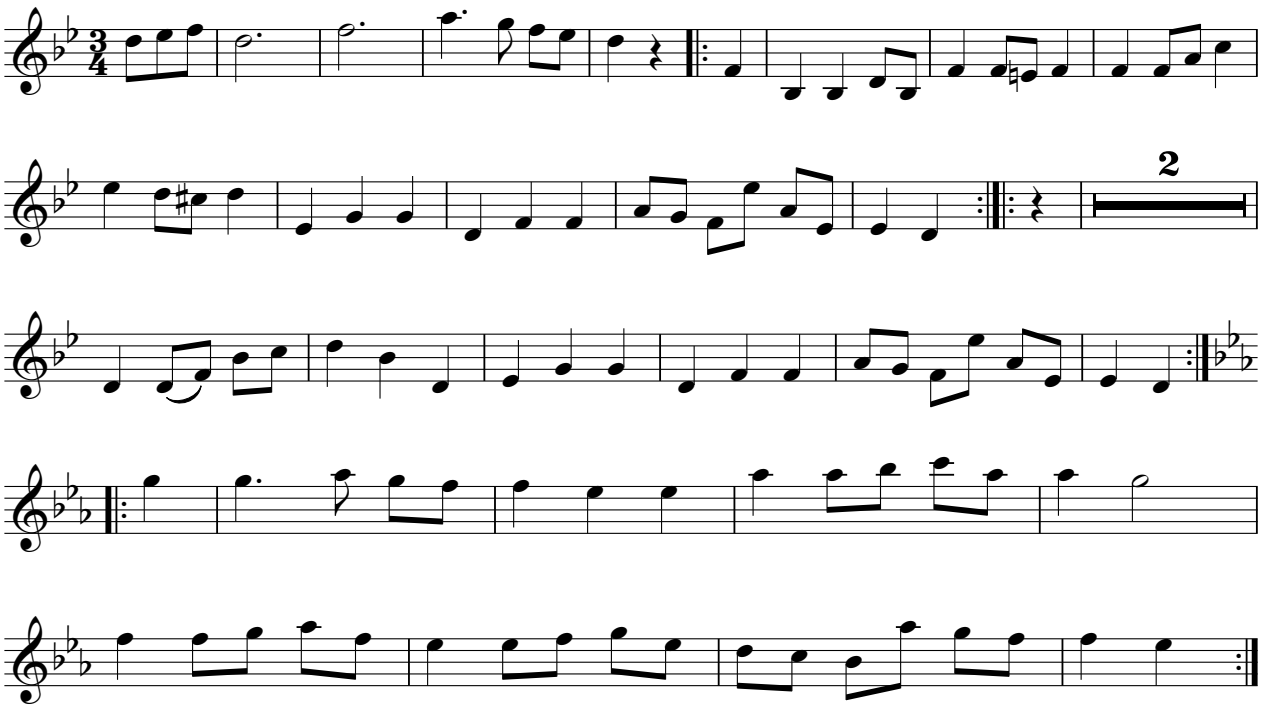

Referat Volksmusik © 2020

Flügelhorn 1 in B

Ebbser Achter

Arbeitsgemeinschaft VOLKSTANZ in Südtirol

Vorspiel

Tanz

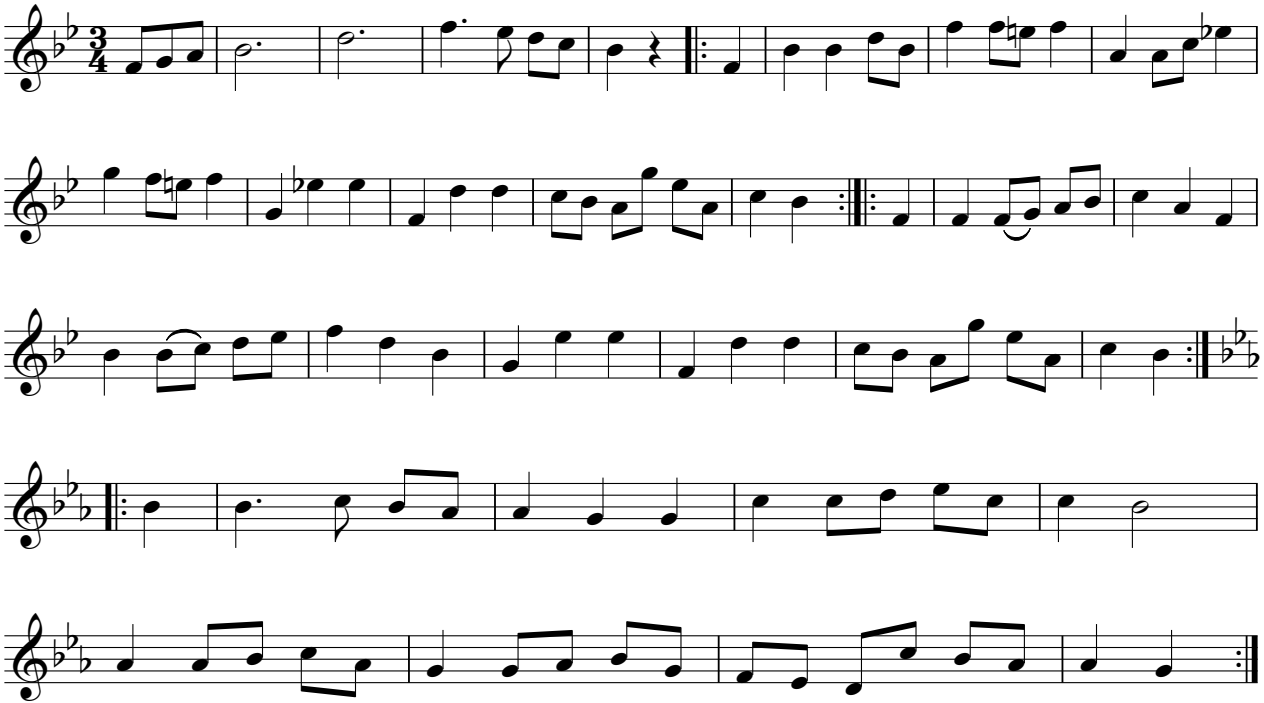

Referat Volksmusik © 2020

Flügelhorn 2 in B

Ebbser Achter

Arbeitsgemeinschaft VOLKSTANZ in Südtirol

Vorspiel

Tanz

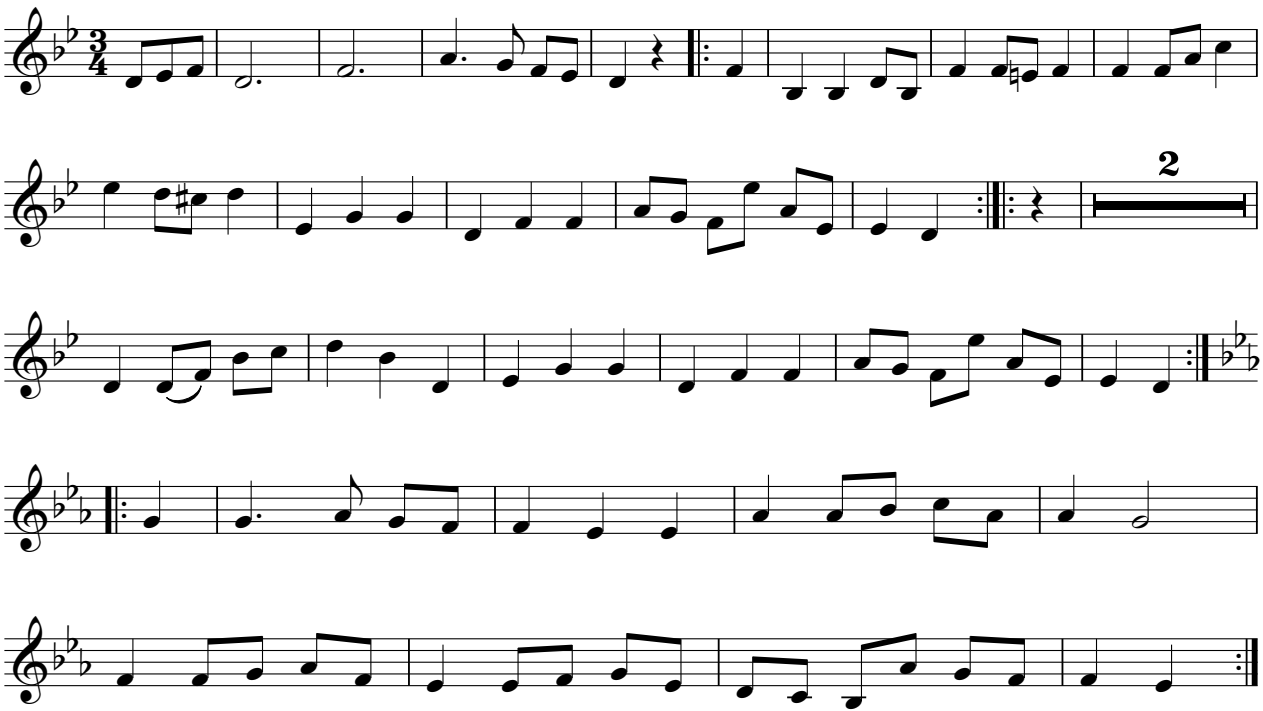

Referat Volksmusik © 2020

Posaune in B

Ebbser Achter

Arbeitsgemeinschaft VOLKSTANZ in Südtirol

Vorspiel

Tanz

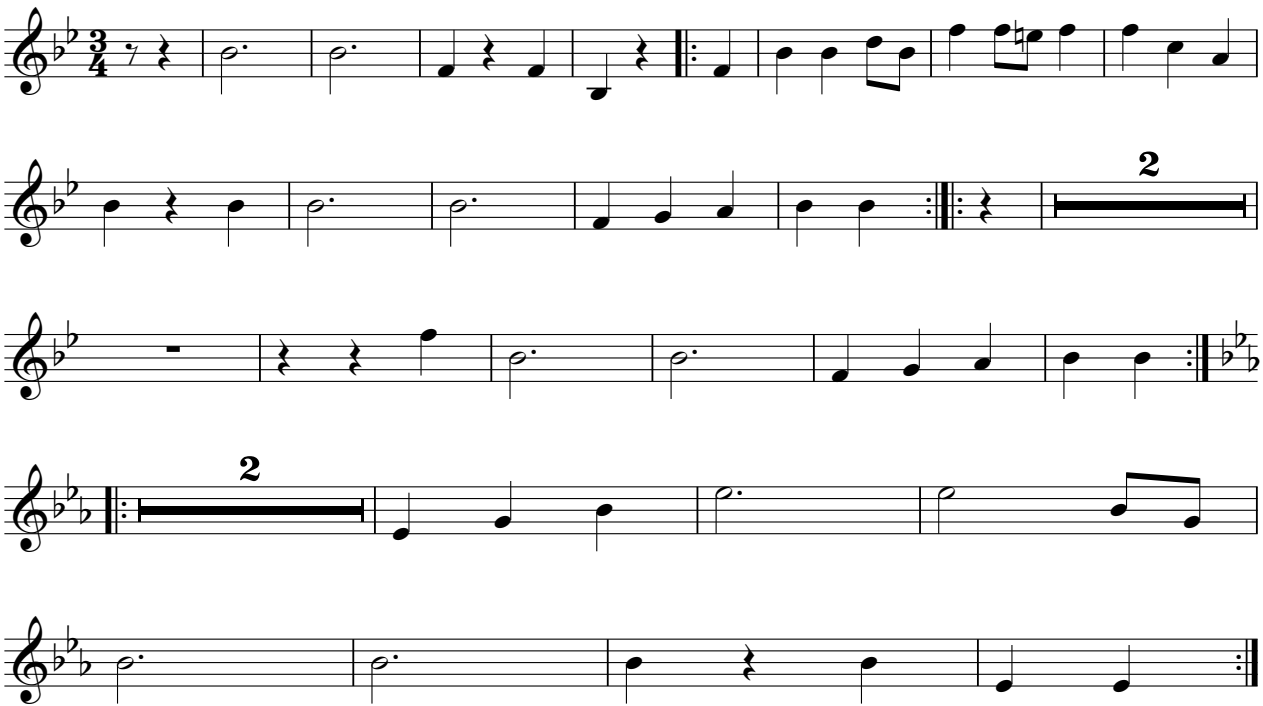

Referat Volksmusik © 2020

Tuba

Ebbser Achter

Arbeitsgemeinschaft VOLKSTANZ in Südtirol

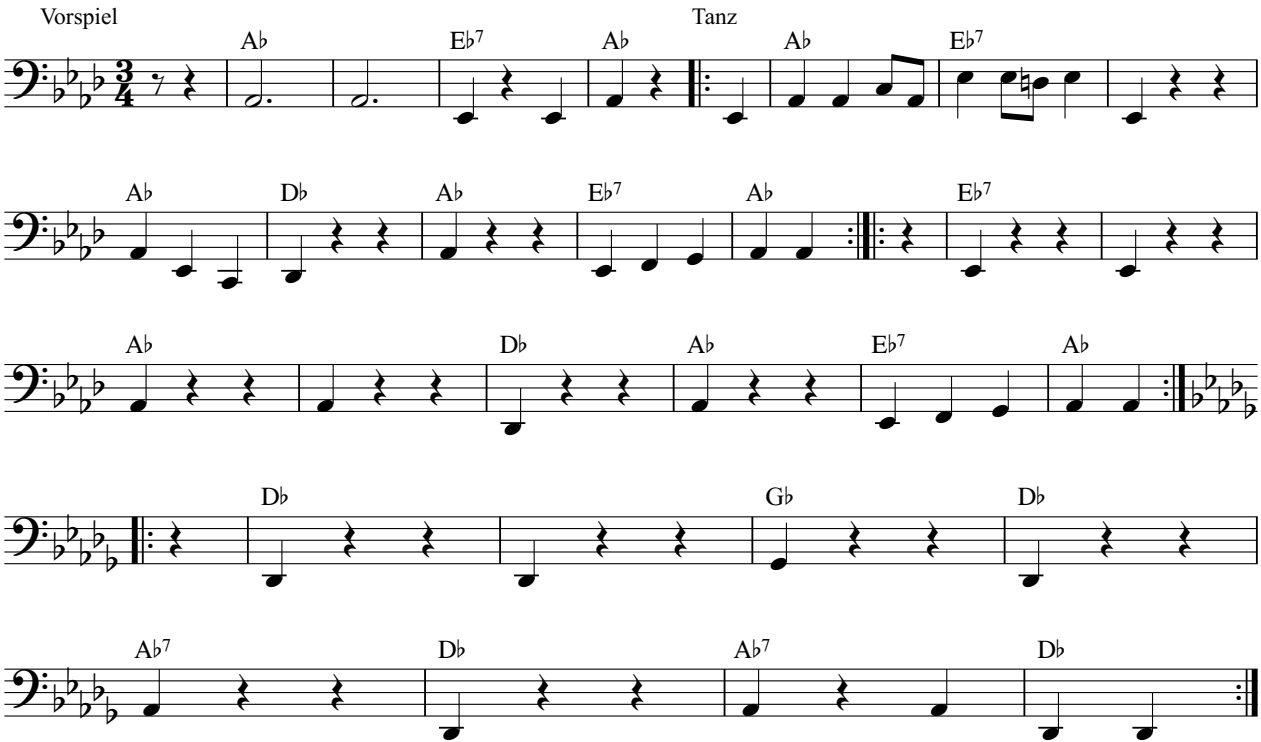

Referat Volksmusik © 2020

Klarinette in B

Einfacher Dreher

Arbeitsgemeinschaft VOLKSTANZ in Südtirol

Vorspiel

Tanz

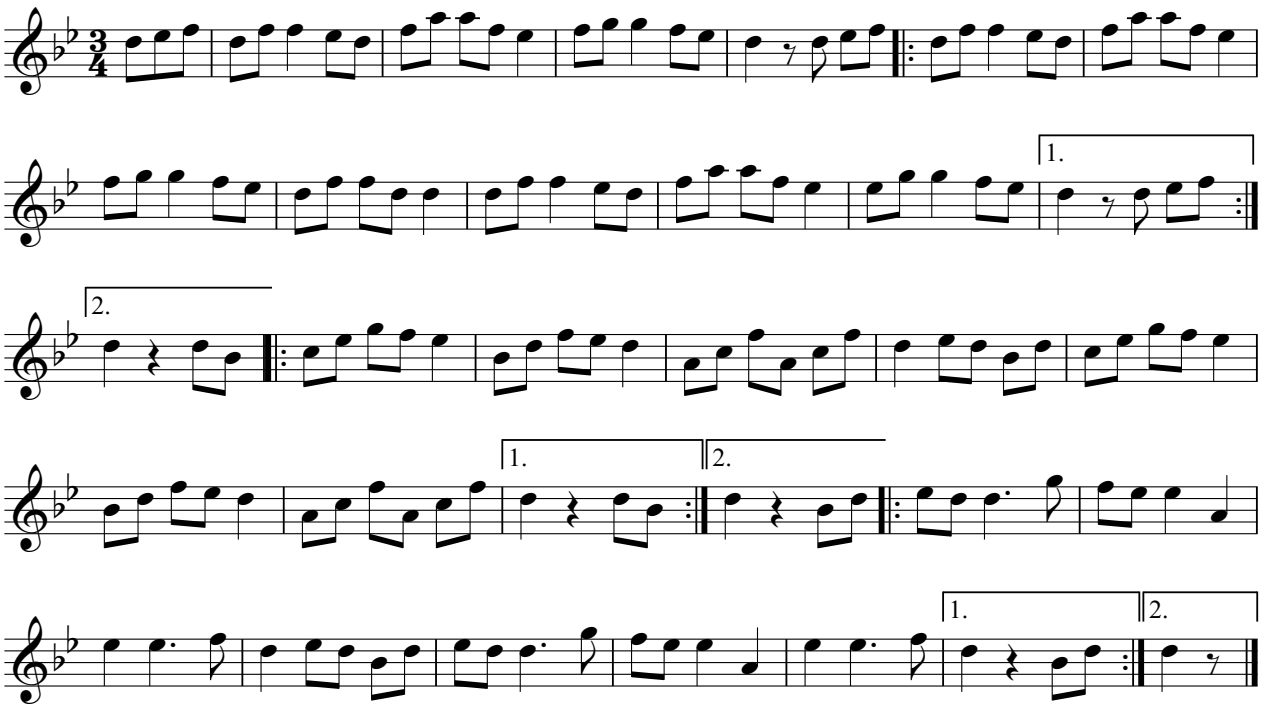

Referat Volksmusik © 2020

Flügelhorn 1 in B

Einfacher Dreher

Arbeitsgemeinschaft VOLKSTANZ in Südtirol

Vorspiel

Tanz

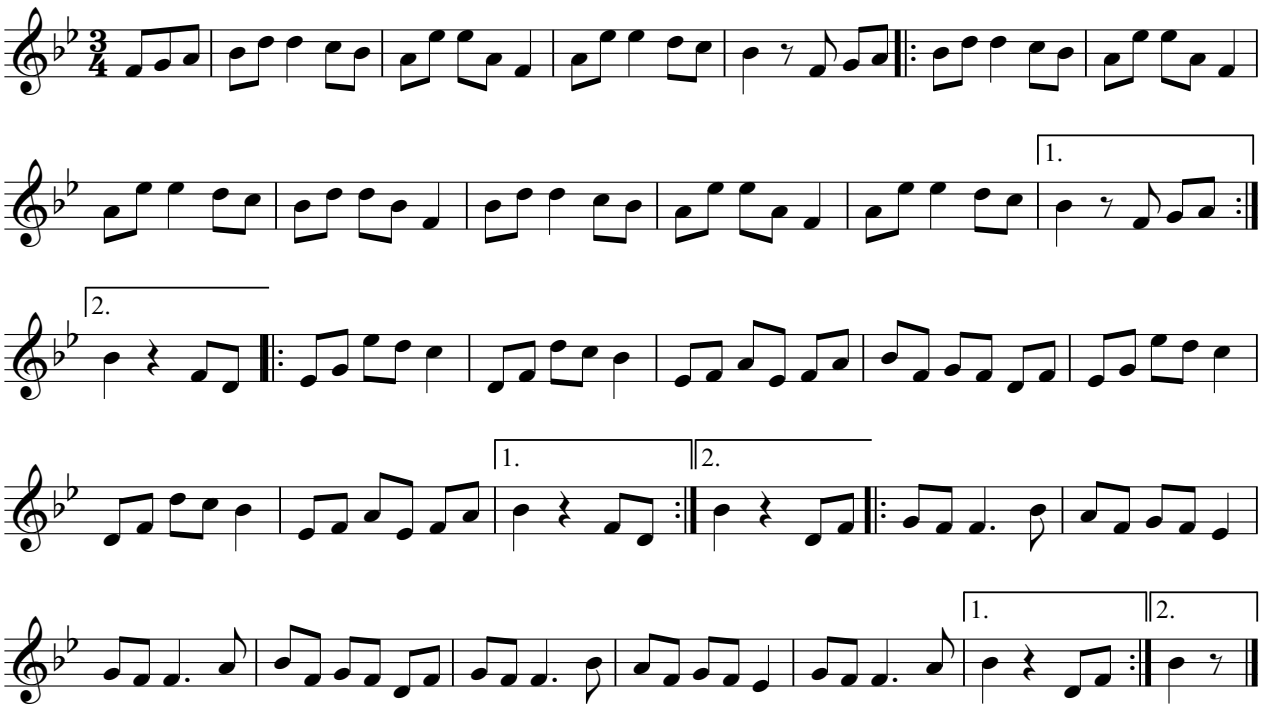

Referat Volksmusik © 2020

Flügelhorn 2 in B

Einfacher Dreher

Arbeitsgemeinschaft VOLKSTANZ in Südtirol

Vorspiel

Tanz

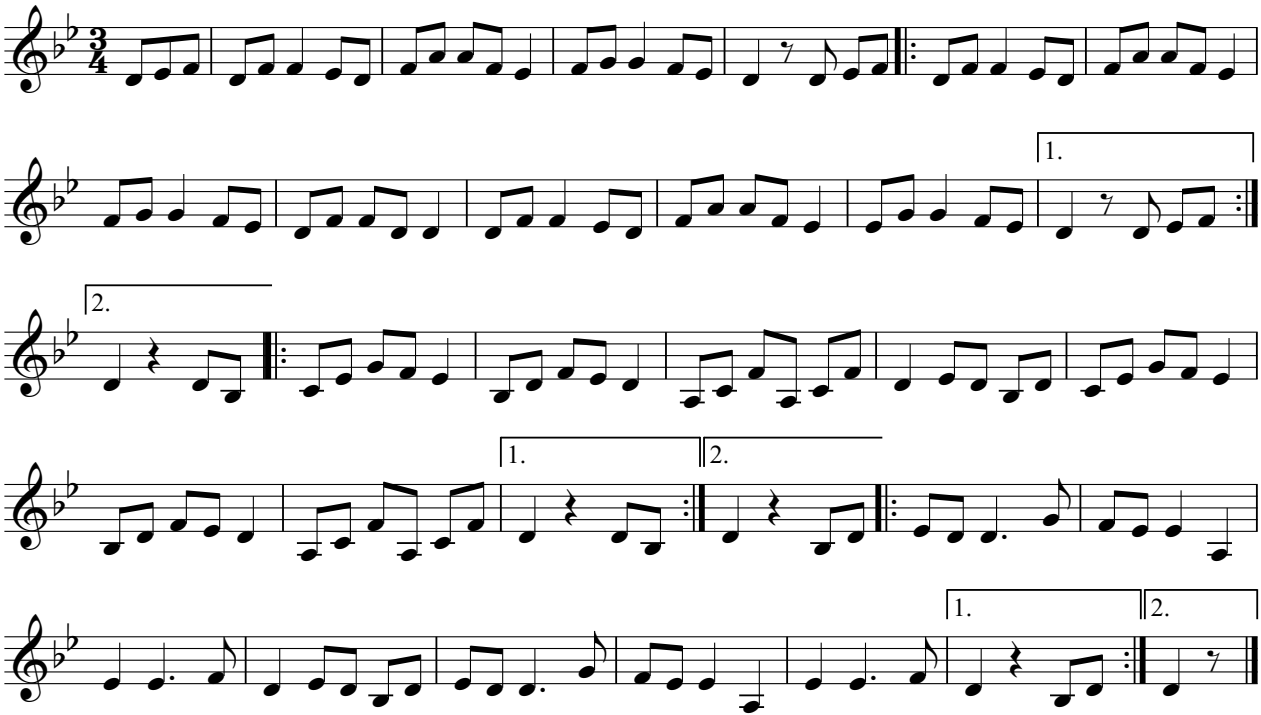

Referat Volksmusik © 2020

Posaune in B

Einfacher Dreher

Arbeitsgemeinschaft VOLKSTANZ in Südtirol

Vorspiel

Tanz

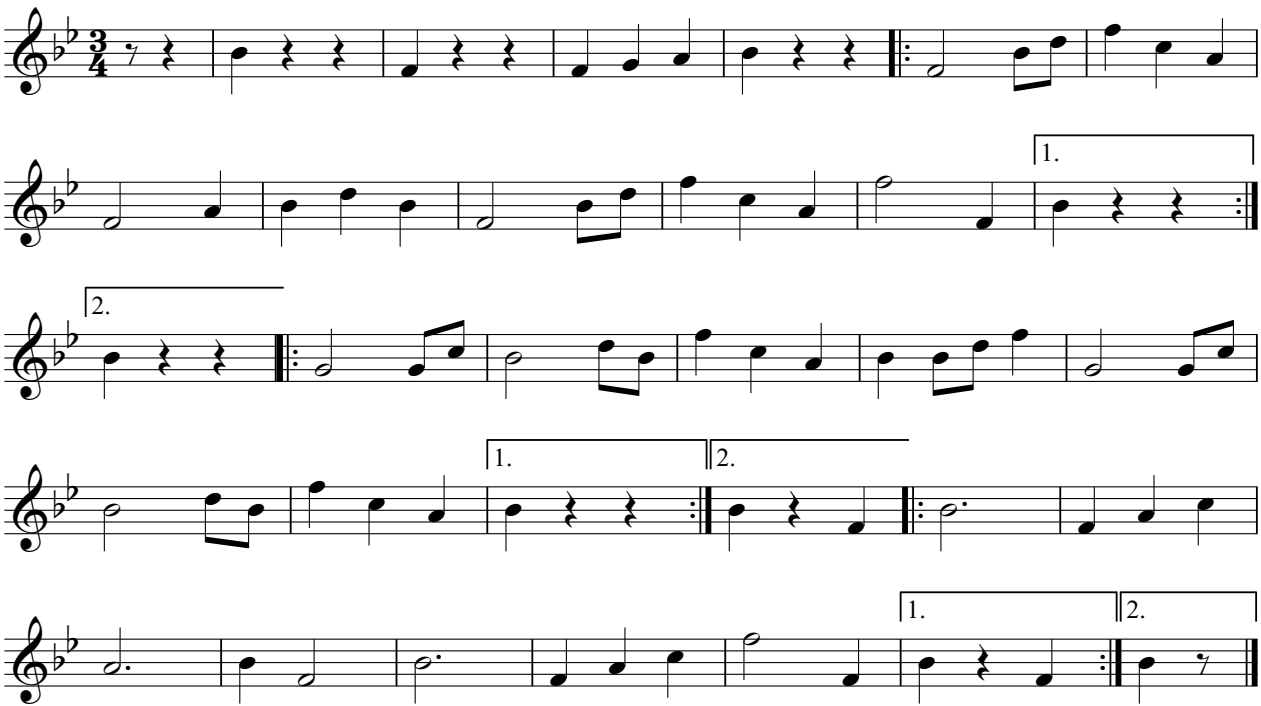

Referat Volksmusik © 2020

Tuba

Einfacher Dreher

Arbeitsgemeinschaft VOLKSTANZ in Südtirol

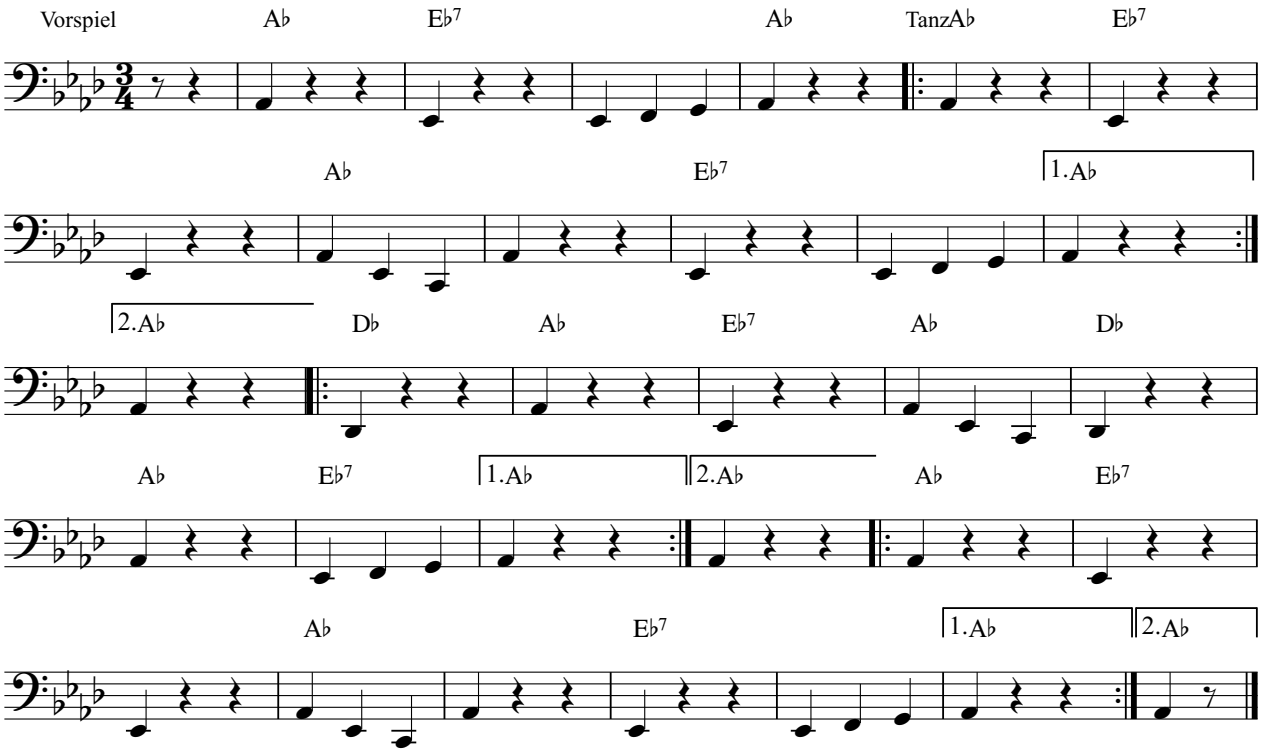

Referat Volksmusik © 2020

Klarinette in B

Eisenkeilnest Zwiefacher

Arbeitsgemeinschaft VOLKSTANZ in Südtirol

Vorspiel

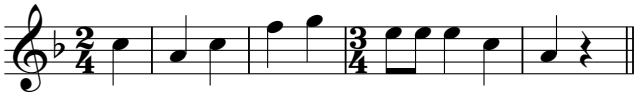

Tanz

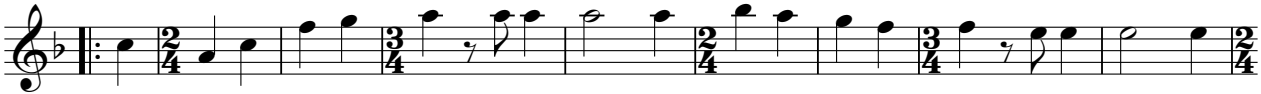

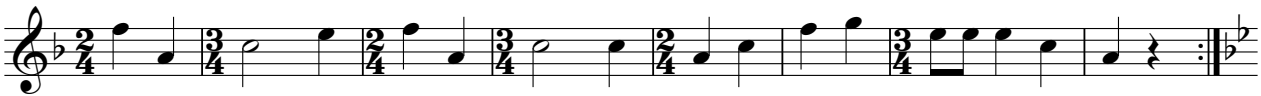

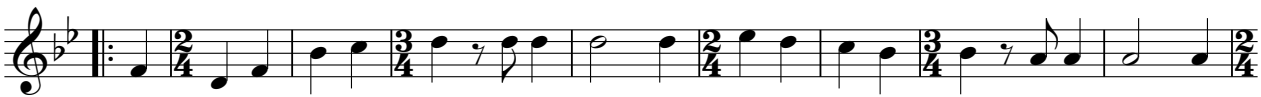

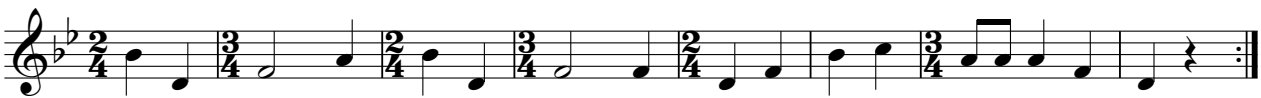

Referat Volksmusik © 2020

Flügelhorn 1 in

Eisenkeilnest Zwiefacher

Arbeitsgemeinschaft VOLKSTANZ in Südtirol

Vorspiel

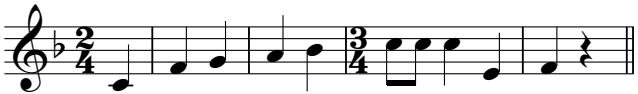

Tanz

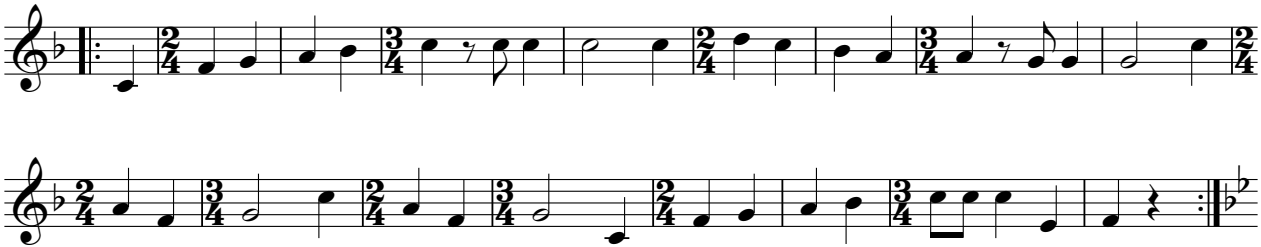

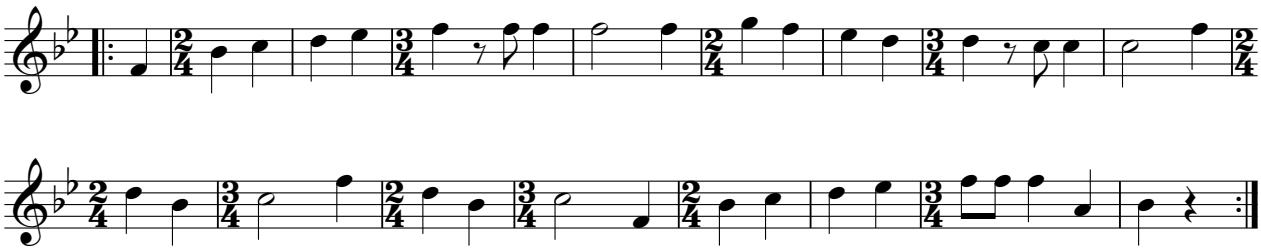

Referat Volksmusik © 2020

Flügelhorn 2 in

Eisenkeilnest Zwiefacher

Arbeitsgemeinschaft VOLKSTANZ in Südtirol

Vorspiel

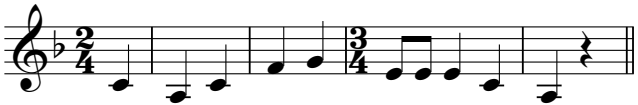

Tanz

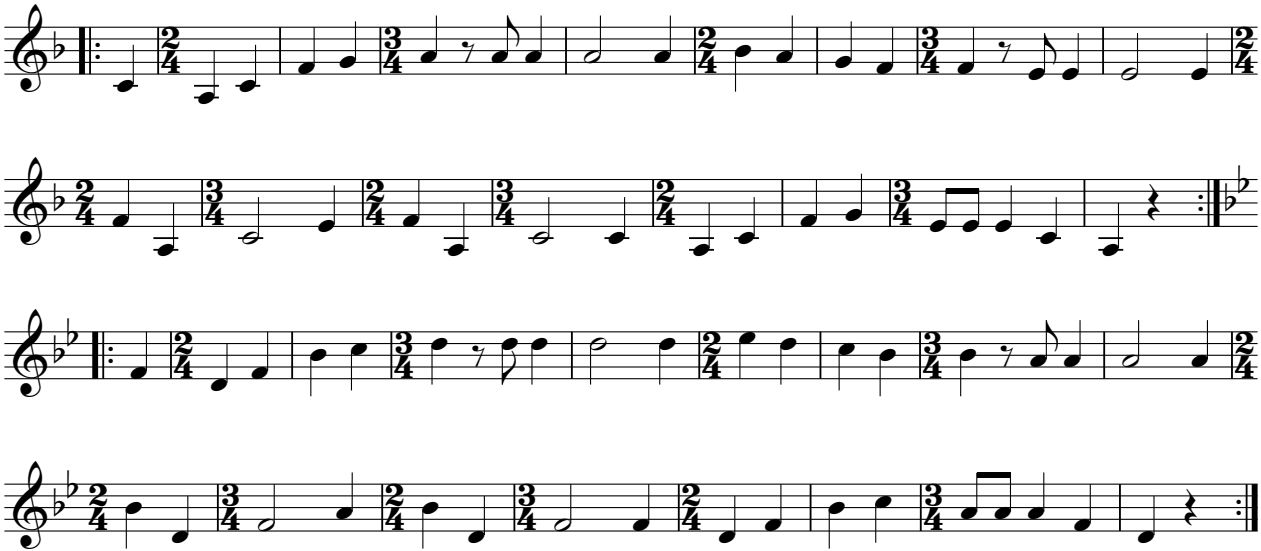

Referat Volksmusik © 2020

Posaune in B

Eisenkeilnest Zwiefacher

Arbeitsgemeinschaft VOLKSTANZ in Südtirol

Vorspiel

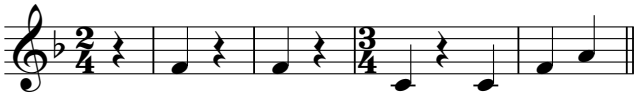

Tanz

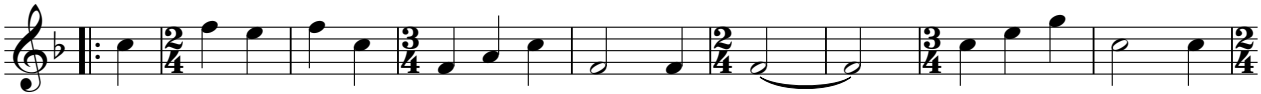

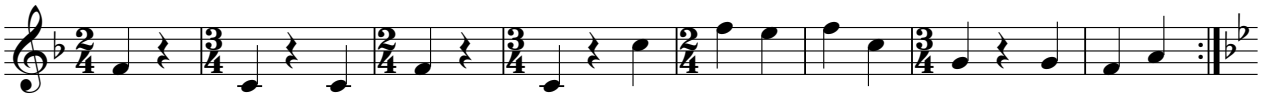

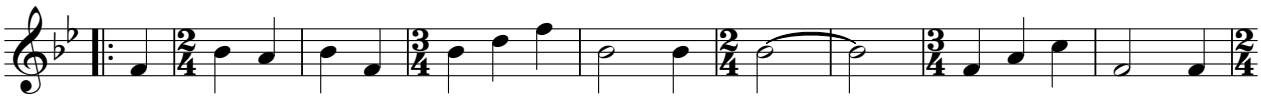

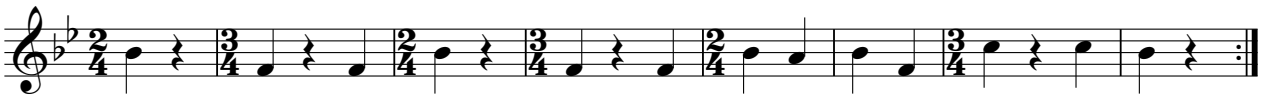

Referat Volksmusik © 2020

Tuba

Eisenkeilnest Zwiefacher

Arbeitsgemeinschaft VOLKSTANZ in Südtirol

Vorspiel

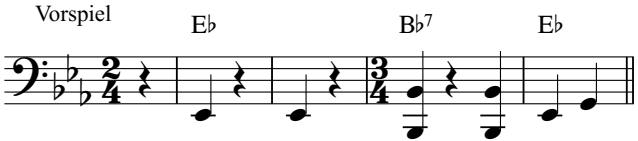

Tanz

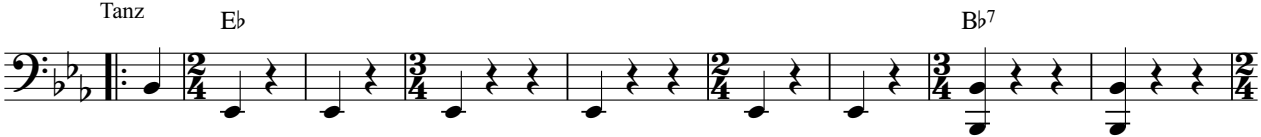

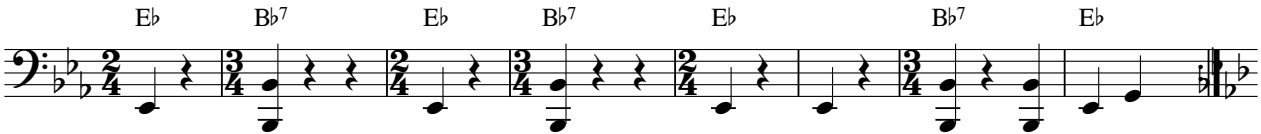

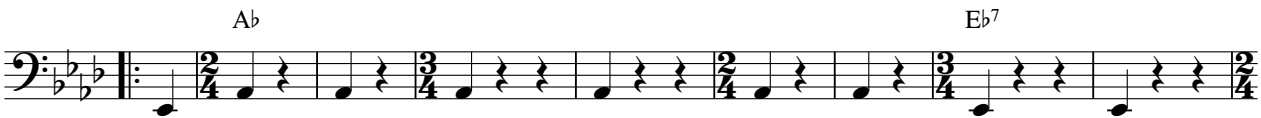

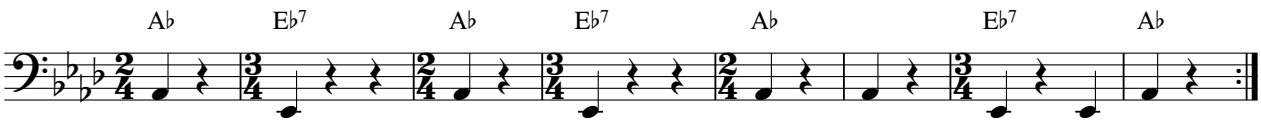

Referat Volksmusik © 2020

Klarinette in B

Eiswalzer

Arbeitsgemeinschaft VOLKSTANZ in Südtirol

Vorspiel

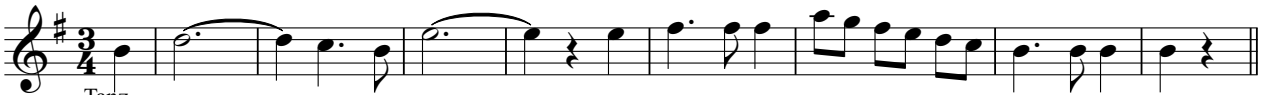

Tanz

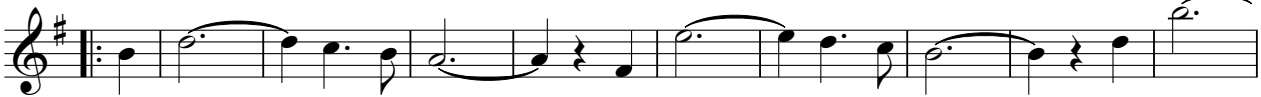

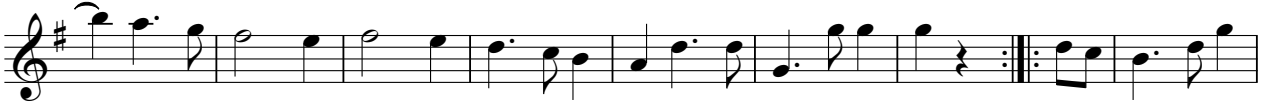

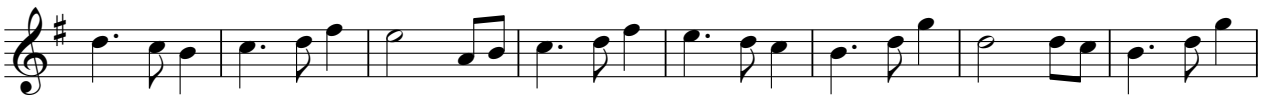

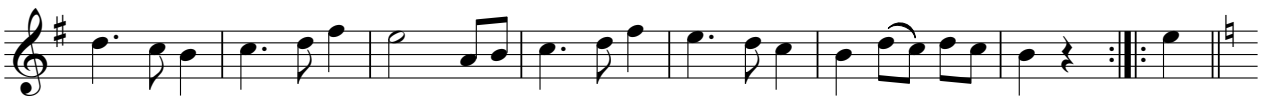

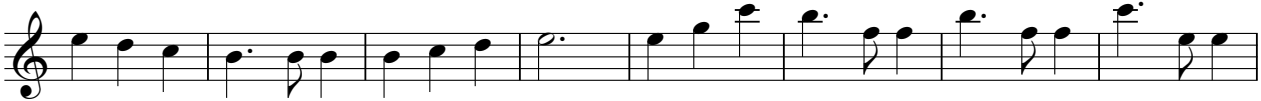

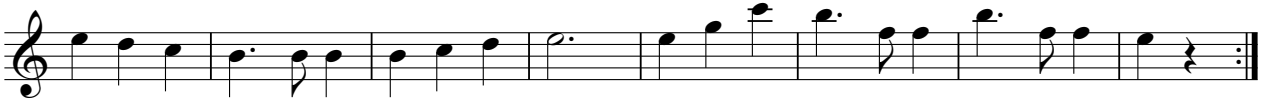

Referat Volksmusik © 2020

Flügelhorn 1 in B

Eiswalzer

Arbeitsgemeinschaft VOLKSTANZ in Südtirol

Vorspiel

Tanz

Referat Volksmusik © 2020

Flügelhorn 2 in B

Eiswalzer

Arbeitsgemeinschaft VOLKSTANZ in Südtirol

Vorspiel

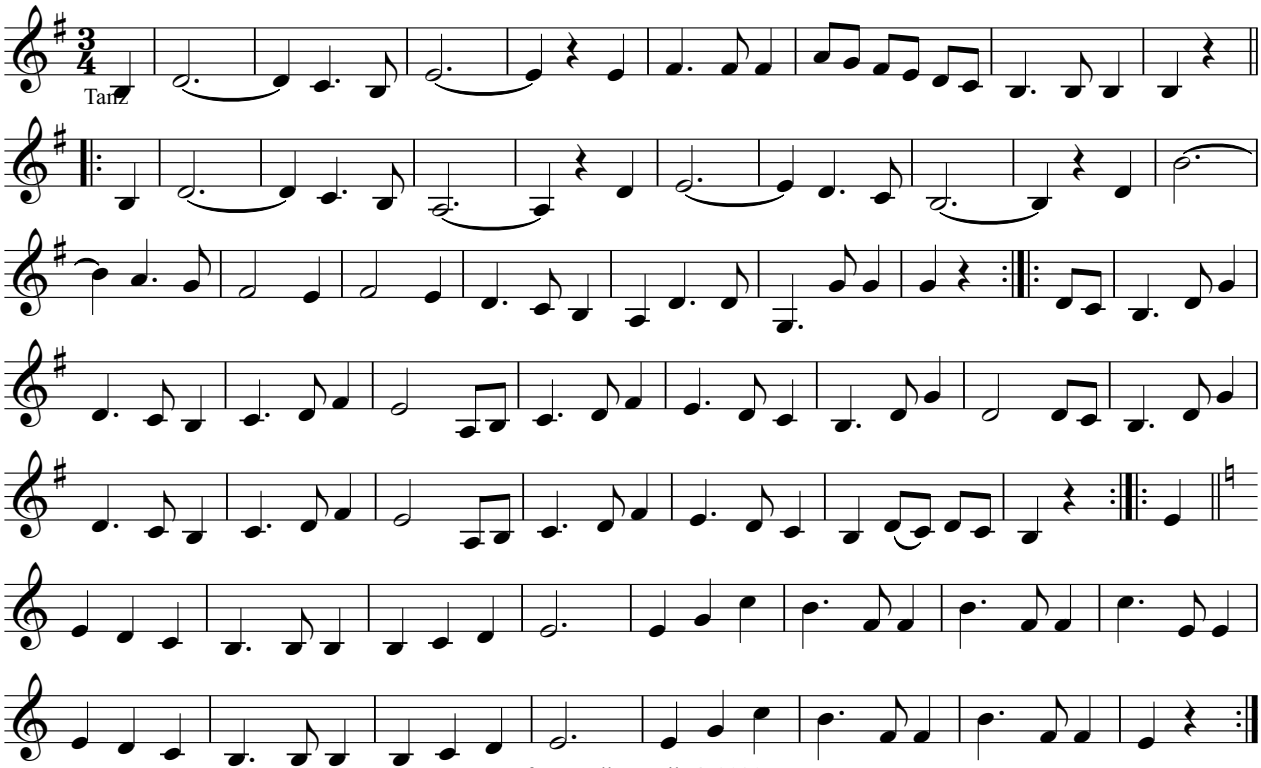

Referat Volksmusik © 2020

Posaune in B

Eiswalzer

Arbeitsgemeinschaft VOLKSTANZ in Südtirol

Vorspiel

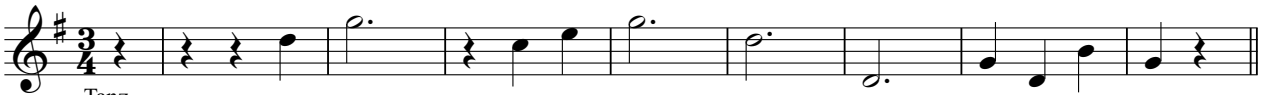

Tanz

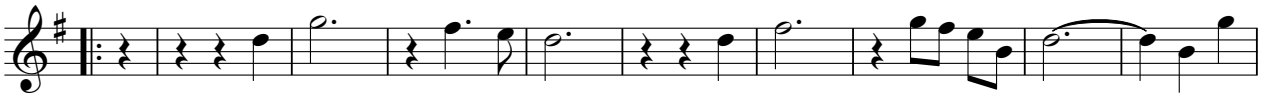

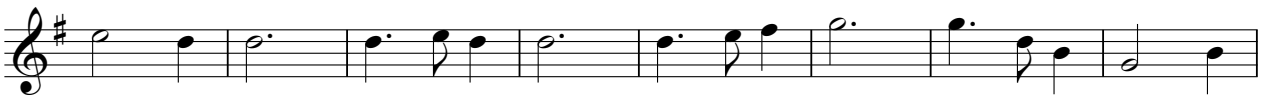

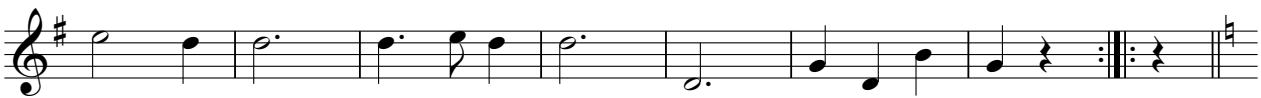

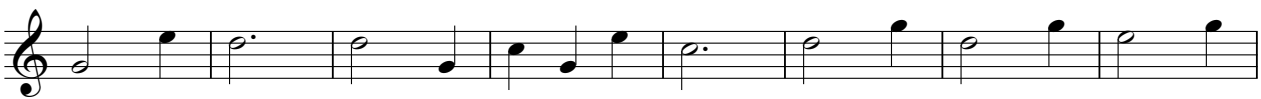

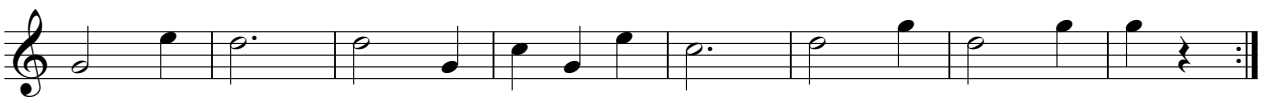

Referat Volksmusik © 2020

Tuba

Eiswalzer

Arbeitsgemeinschaft VOLKSTANZ in Südtirol

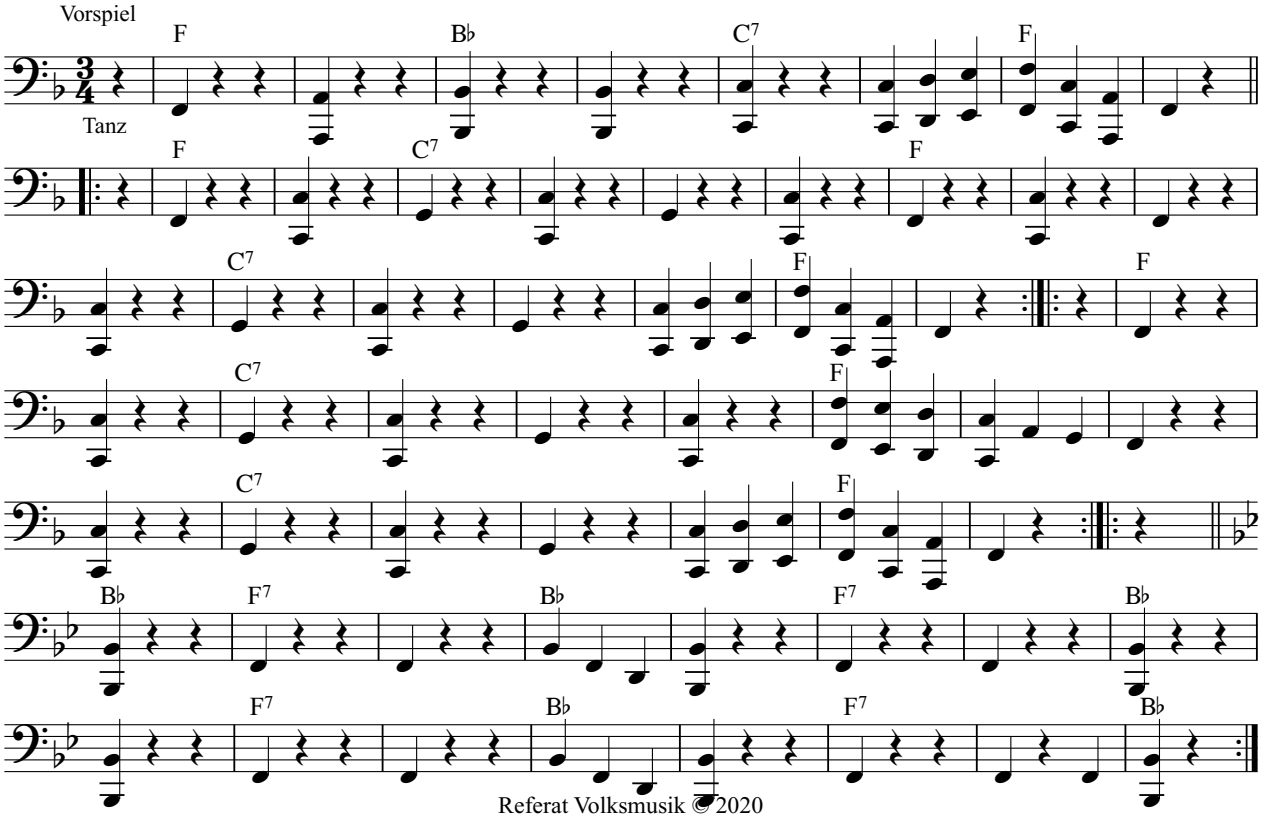

Referat Volksmusik © 2020

Klarinette in B

Ennstaler Polka

Arbeitsgemeinschaft VOLKSTANZ in Südtirol

Vorspiel

Tanz

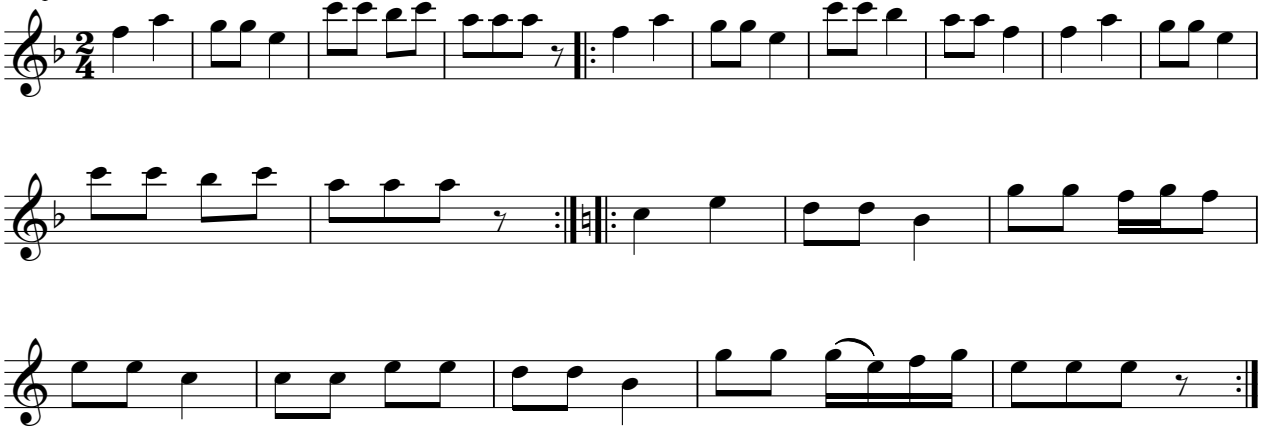

Referat Volksmusik © 2020

Flügelhorn 1 in B

Ennstaler Polka

Arbeitsgemeinschaft VOLKSTANZ in Südtirol

Vorspiel

Tanz

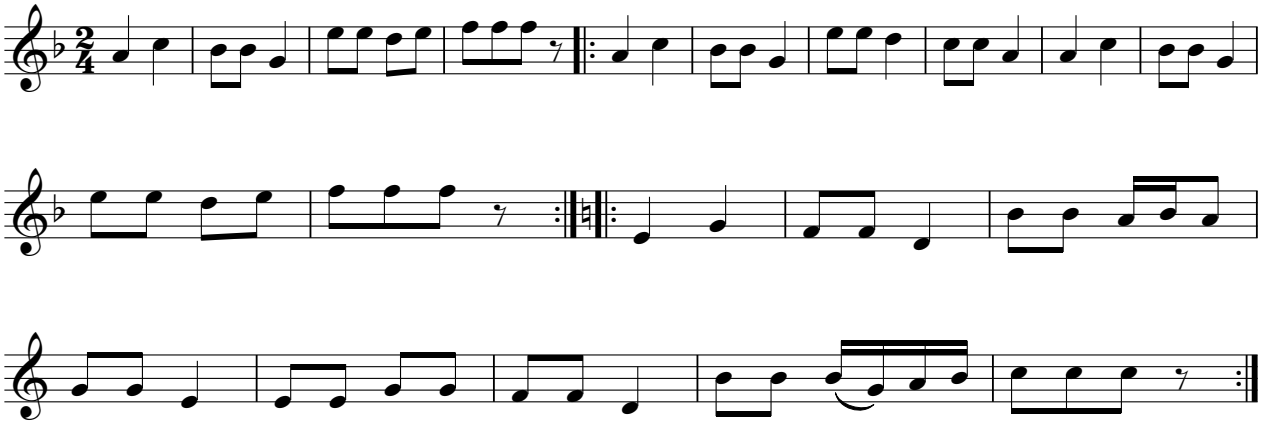

Referat Volksmusik © 2020

Flügelhorn 2 in B

Ennstaler Polka

Arbeitsgemeinschaft VOLKSTANZ in Südtirol

Vorspiel

Tanz

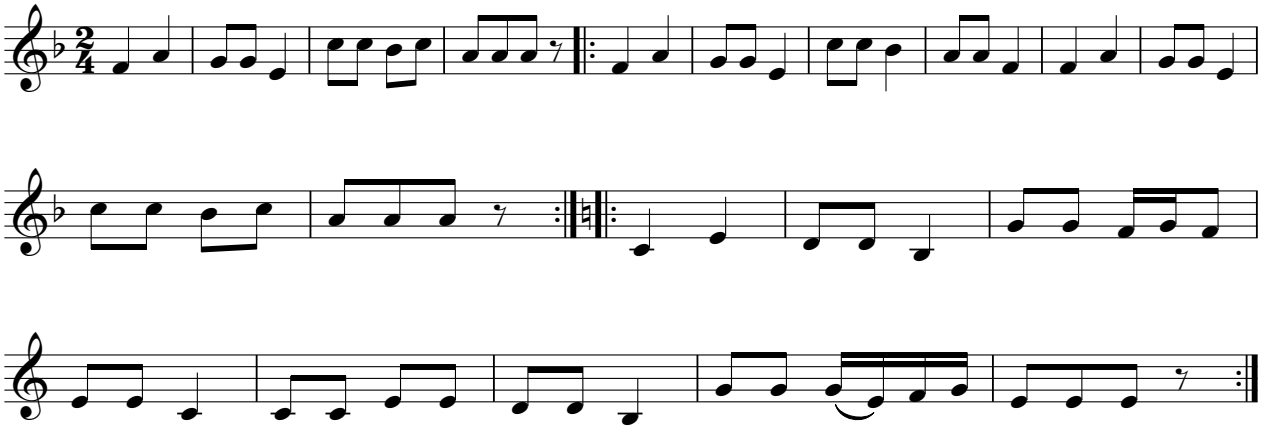

Referat Volksmusik © 2020

Posaune in B

Ennstaler Polka

Arbeitsgemeinschaft VOLKSTANZ in Südtirol

Vorspiel

Tanz

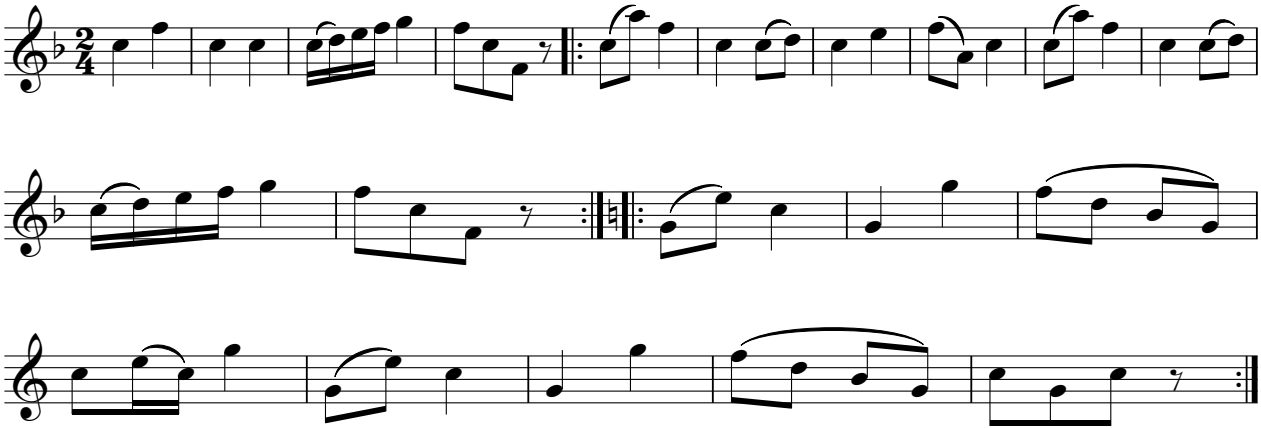

Referat Volksmusik © 2020

Tuba

Ennstaler Polka

Arbeitsgemeinschaft VOLKSTANZ in Südtirol

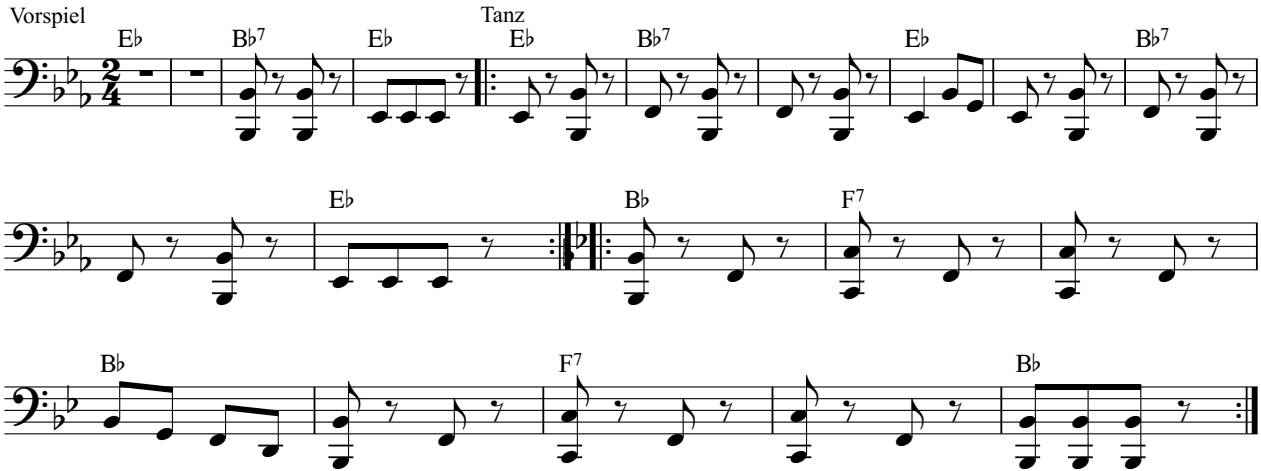

Referat Volksmusik © 2020

Klarinette in B

Fieberbrunner Sautanz

Arbeitsgemeinschaft VOLKSTANZ in Südtirol

Vorspiel

Tanz

1.

2.

Referat Volksmusik © 2020

Flügelhorn 1 in B

Fieberbrunner Sautanz

Arbeitsgemeinschaft VOLKSTANZ in Südtirol

Vorspiel

Tanz

1.

2.

Referat Volksmusik © 2020

Flügelhorn 2 in B

Fieberbrunner Sautanz

Arbeitsgemeinschaft VOLKSTANZ in Südtirol

Vorspiel

Tanz

1.

2.

Referat Volksmusik © 2020

Posaune in B

Fieberbrunner Sautanz

Arbeitsgemeinschaft VOLKSTANZ in Südtirol

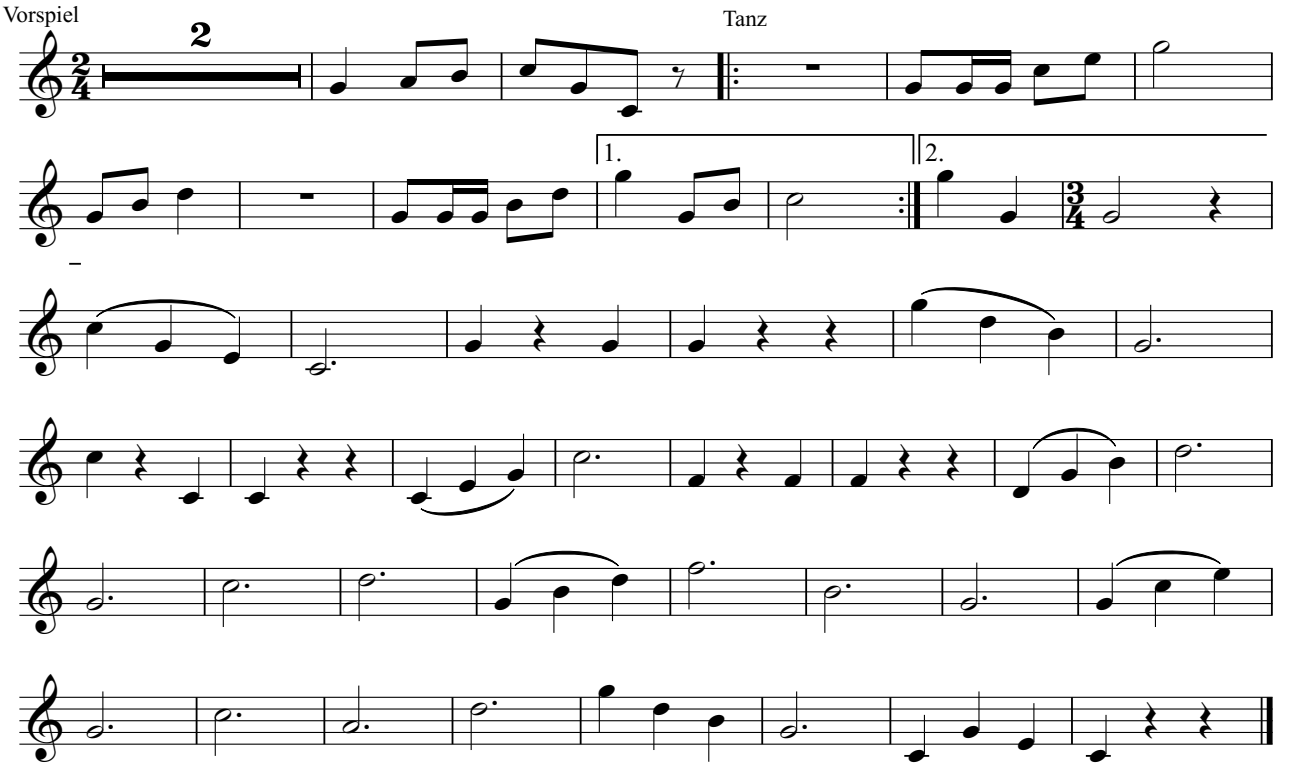

Referat Volksmusik © 2020

Tuba

Fieberbrunner Sautanz

Arbeitsgemeinschaft VOLKSTANZ in Südtirol

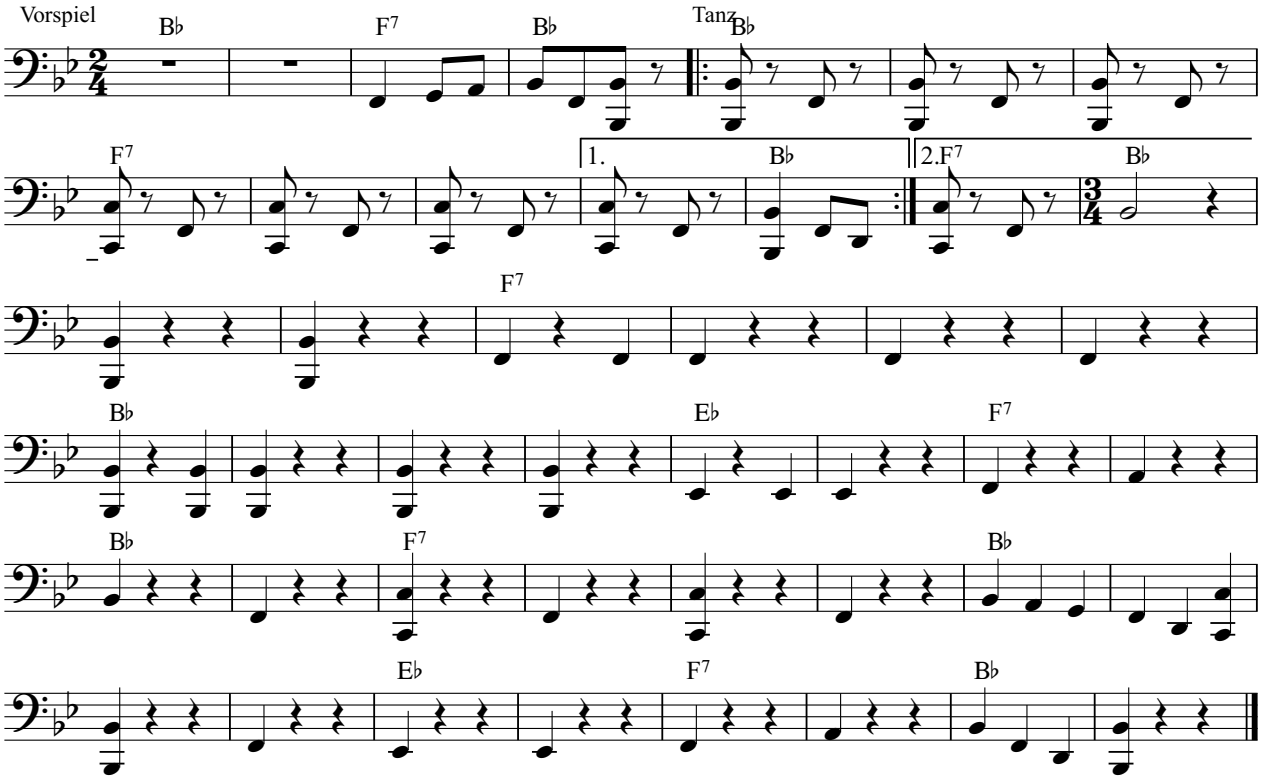

Referat Volksmusik © 2020

Klarinette in B

Der fröhliche Kreis

Arbeitsgemeinschaft VOLKSTANZ in Südtirol

Vorspiel

Tanz

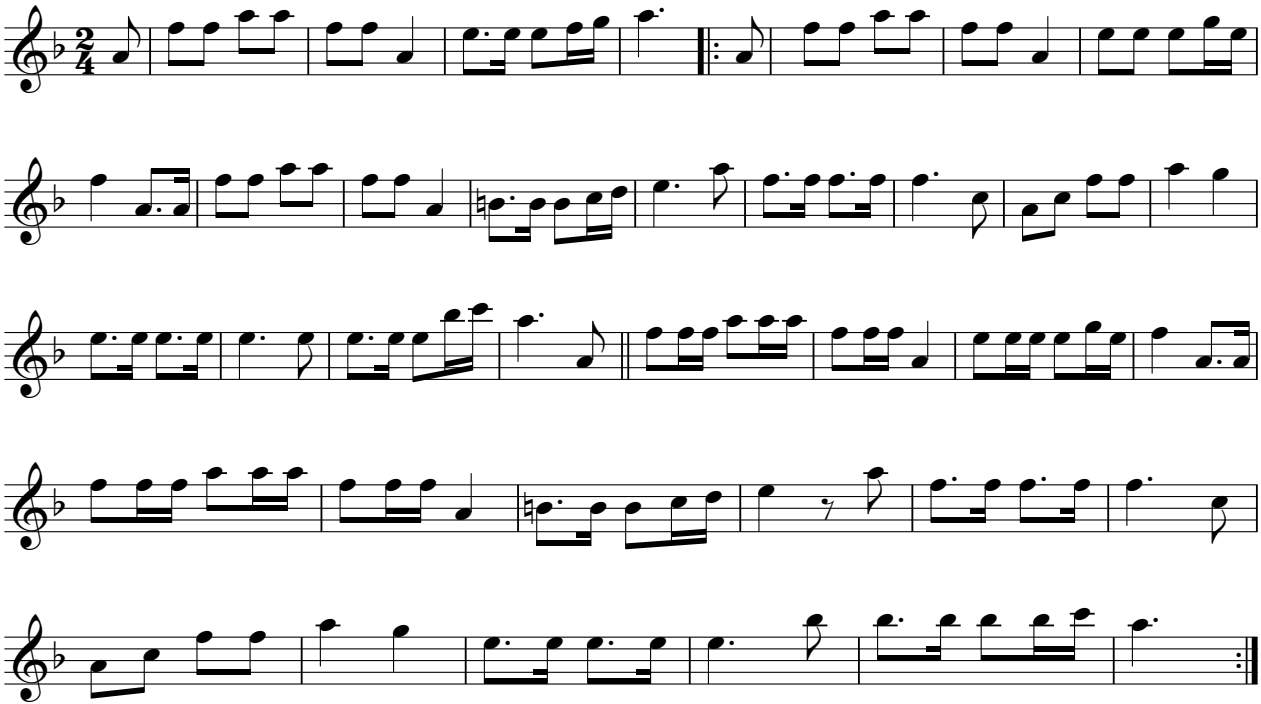

Referat Volksmusik © 2020

Flügelhorn 1 in B

Der fröhliche Kreis

Arbeitsgemeinschaft VOLKSTANZ in Südtirol

Vorspiel

Tanz

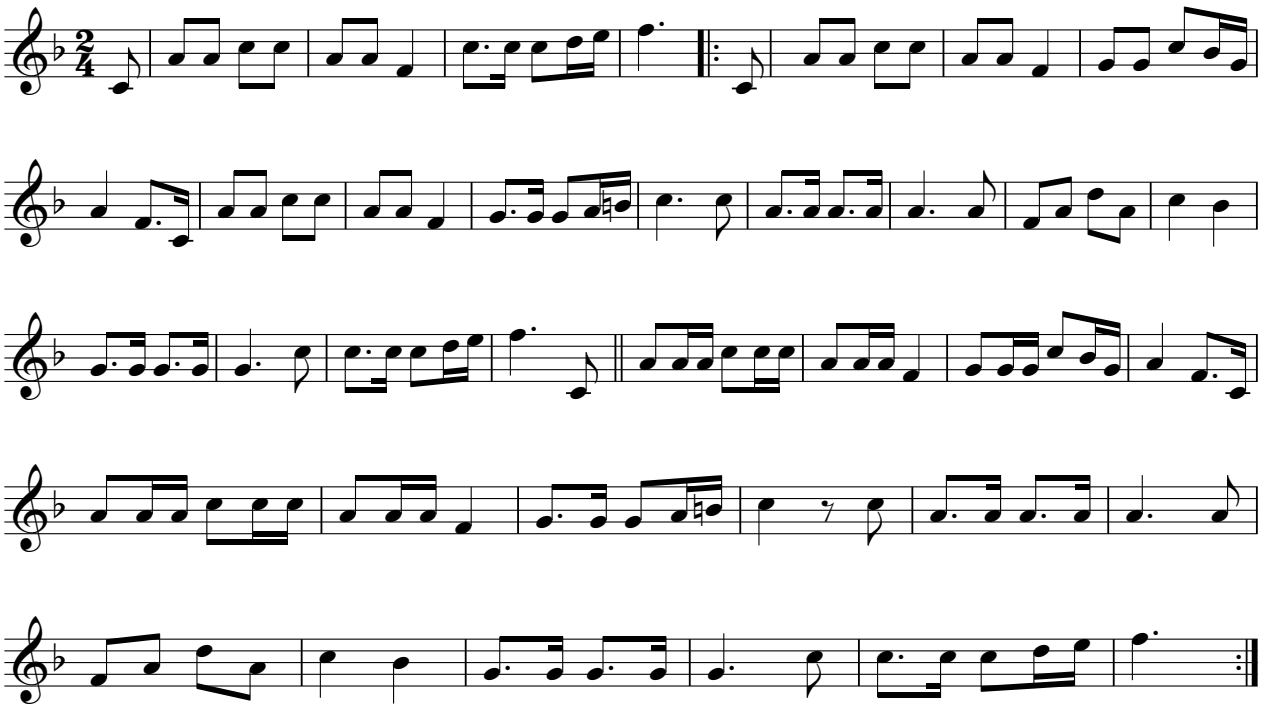

Referat Volksmusik © 2020

Flügelhorn 2 in B

Der fröhliche Kreis

Arbeitsgemeinschaft VOLKSTANZ in Südtirol

Vorspiel

Tanz

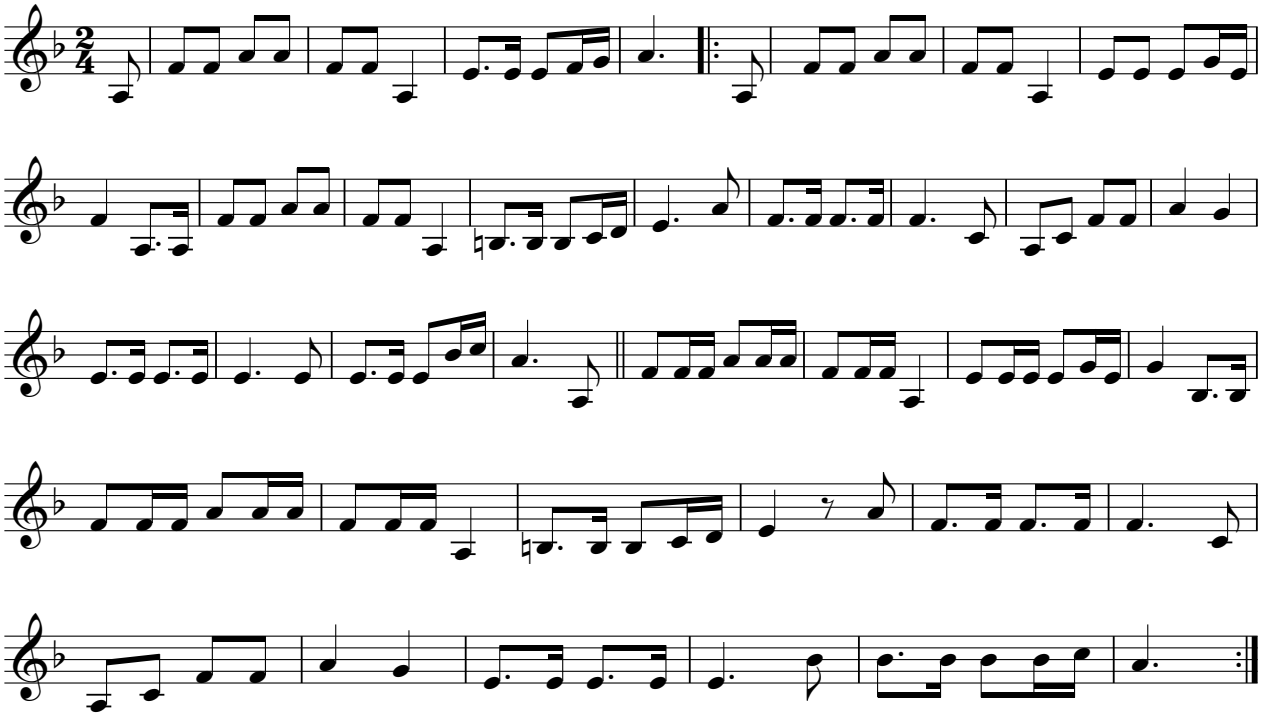

Referat Volksmusik © 2020

Posaune in B

Der fröhliche Kreis

Arbeitsgemeinschaft VOLKSTANZ in Südtirol

Vorspiel

Tanz

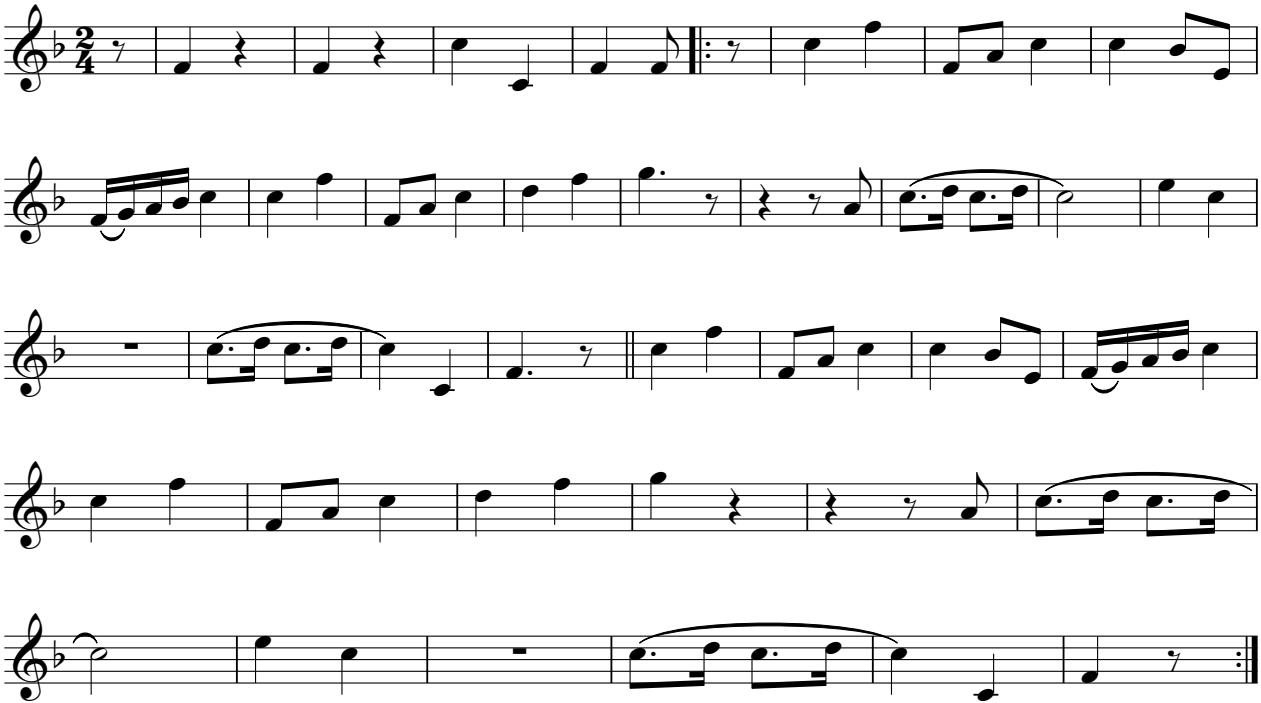

Referat Volksmusik © 2020

Tuba

Der fröhliche Kreis

Arbeitsgemeinschaft VOLKSTANZ in Südtirol

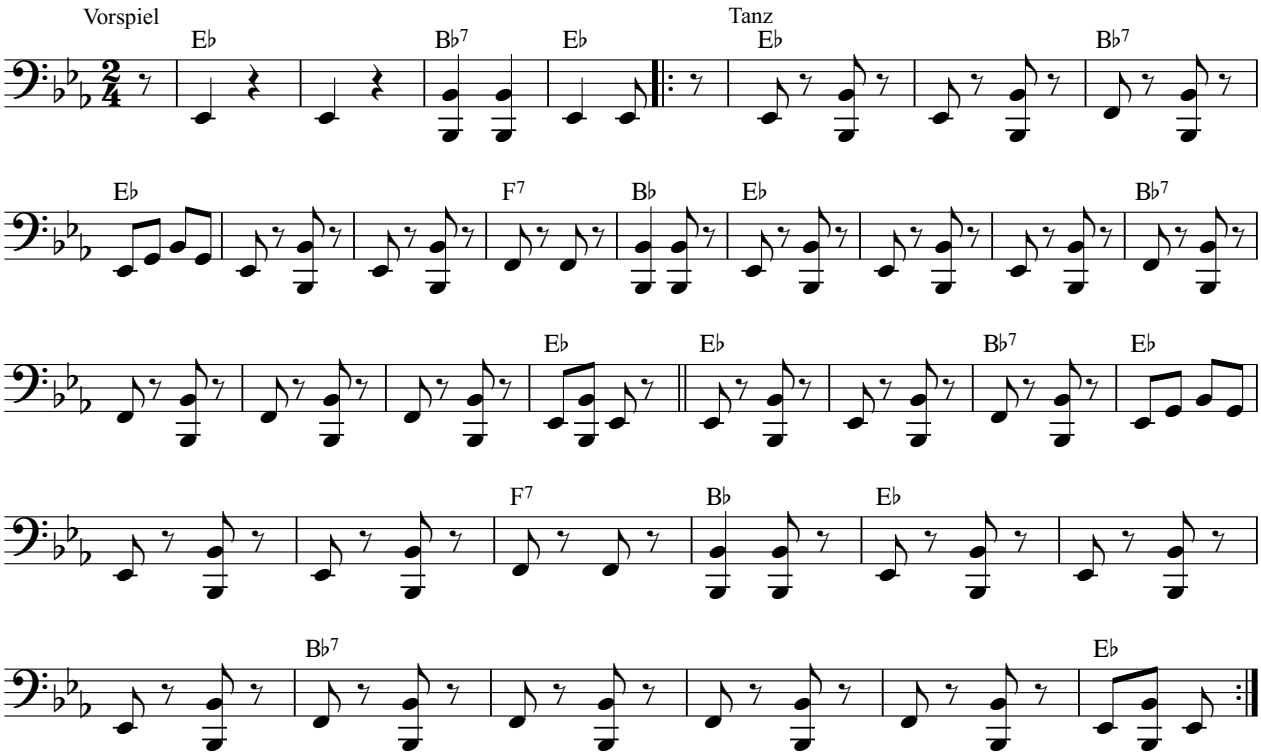

Referat Volksmusik © 2020

Klarinette in B

Die Håmmerschmiedgselln

Arbeitsgemeinschaft VOLKSTANZ in Südtirol

Vorspiel

Tanz

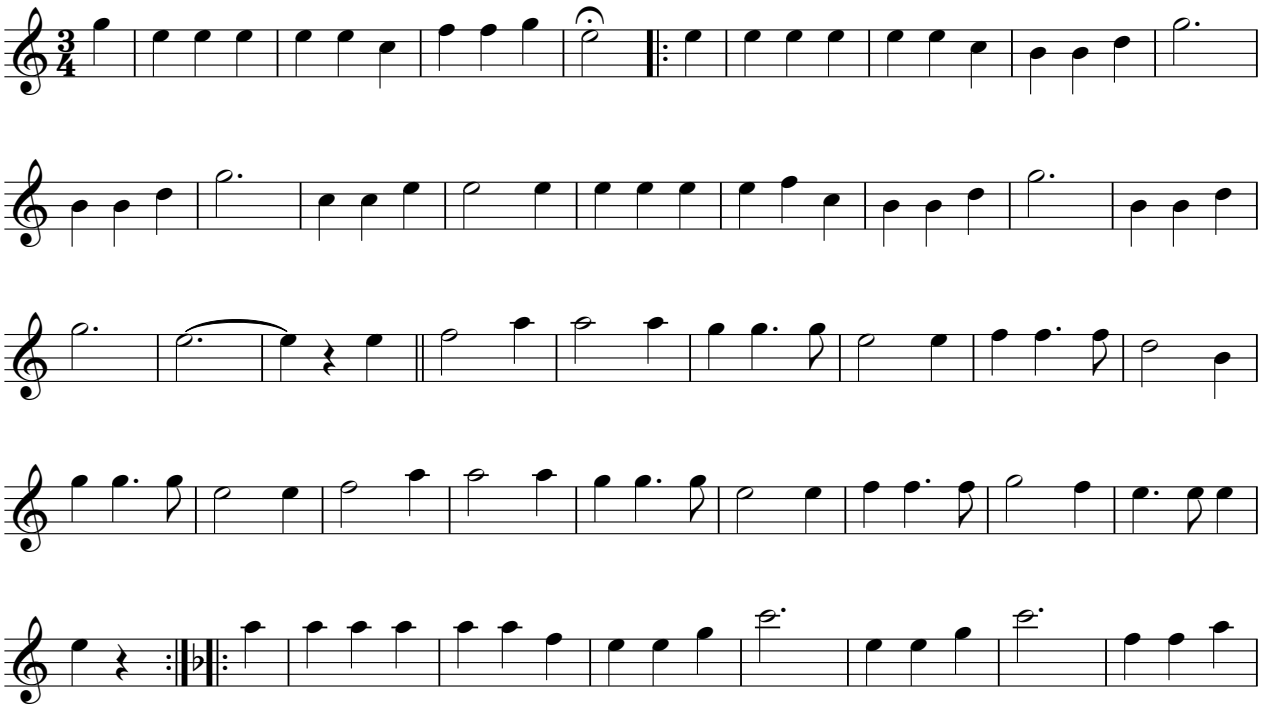

Referat Volksmusik © 2020

Die Håmmerschmiedgselln

Klarinette in B

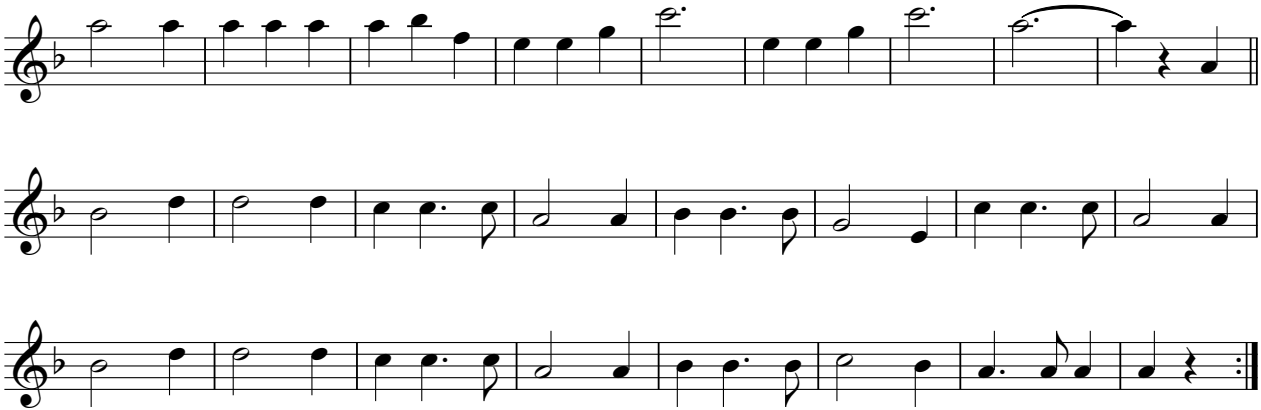

Referat Volksmusik © 2020

Flügelhorn 1 in B

Die Håmmerschmiedgselln

Arbeitsgemeinschaft VOLKSTANZ in Südtirol

Vorspiel

Tanz

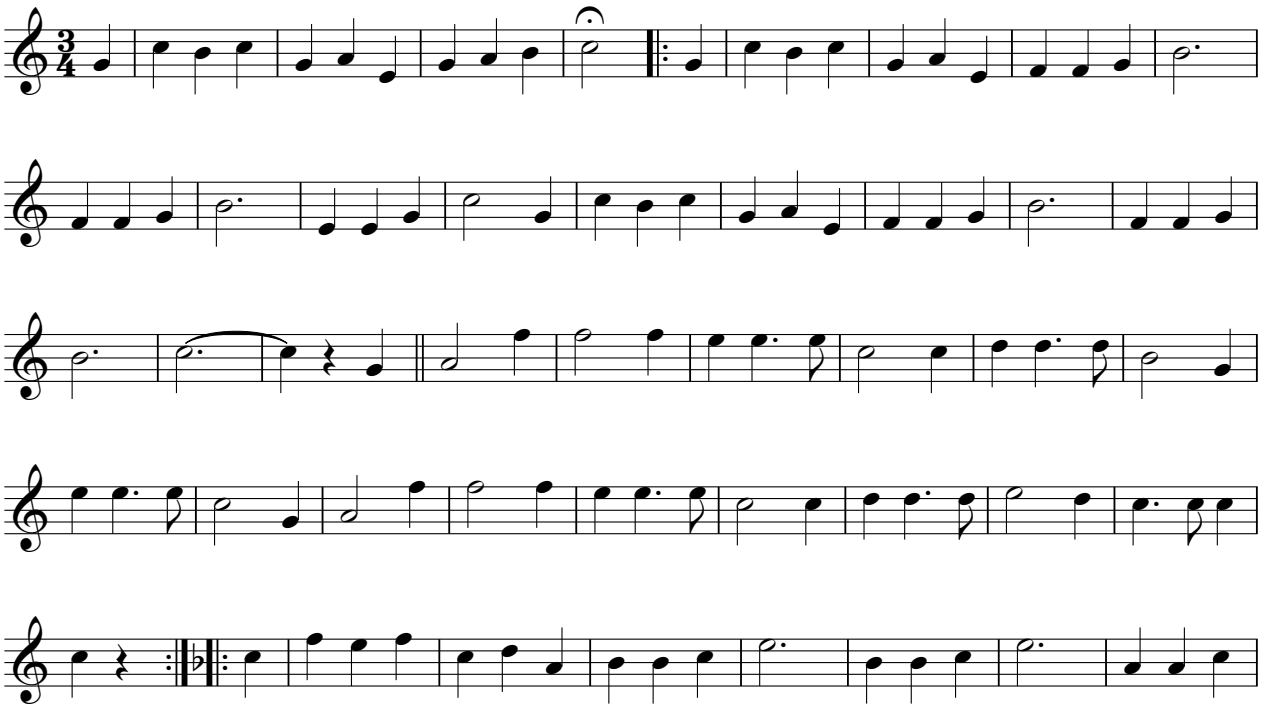

Referat Volksmusik © 2020

Die Håmmerschmiedgselln

Flügelhorn 1 in B

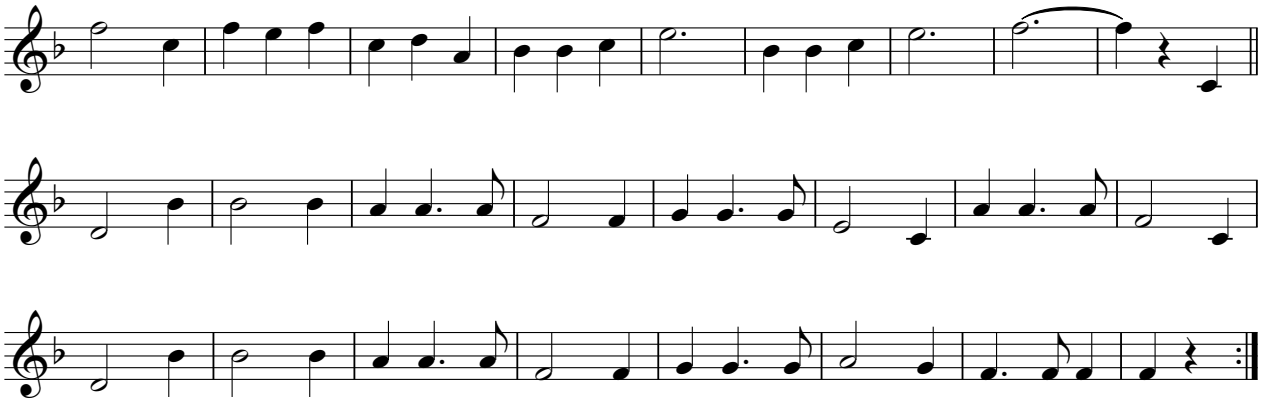

Referat Volksmusik © 2020

Flügelhorn 2 in B

Die Håmmerschmiedgselln

Arbeitsgemeinschaft VOLKSTANZ in Südtirol

Vorspiel

Tanz

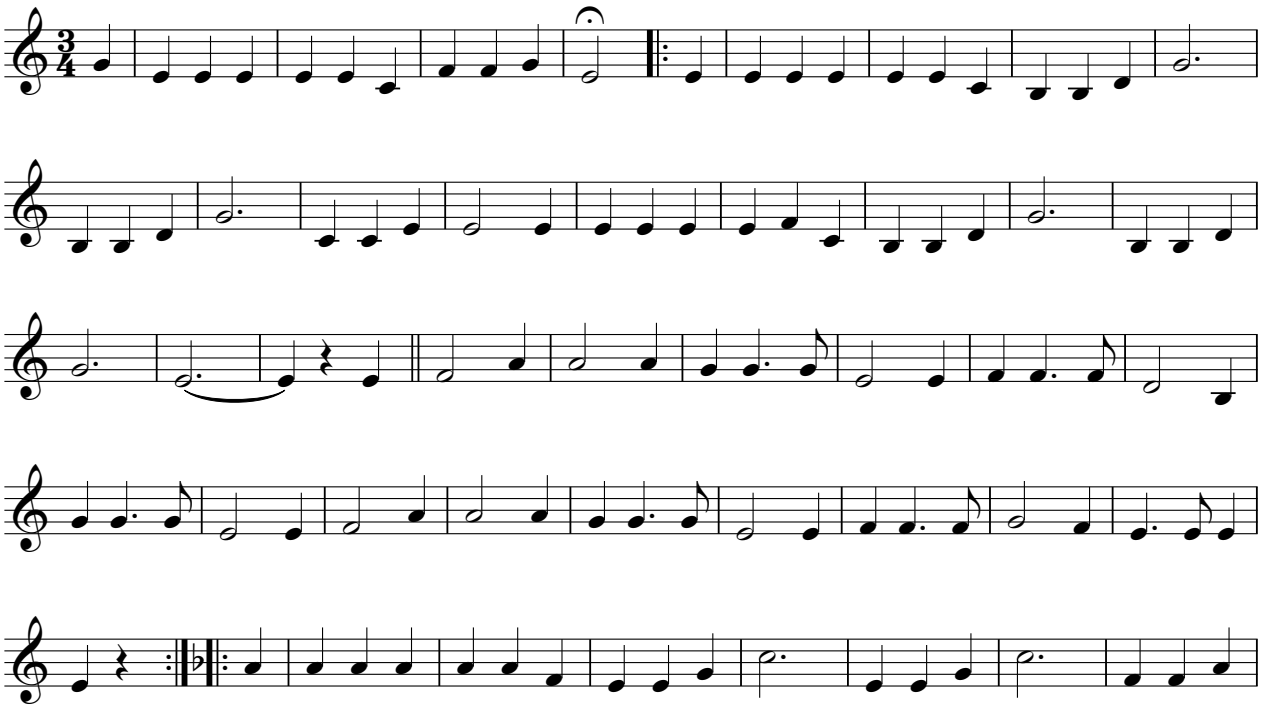

Referat Volksmusik © 2020

Die Håmmerschmiedgselln

Flügelhorn 2 in B

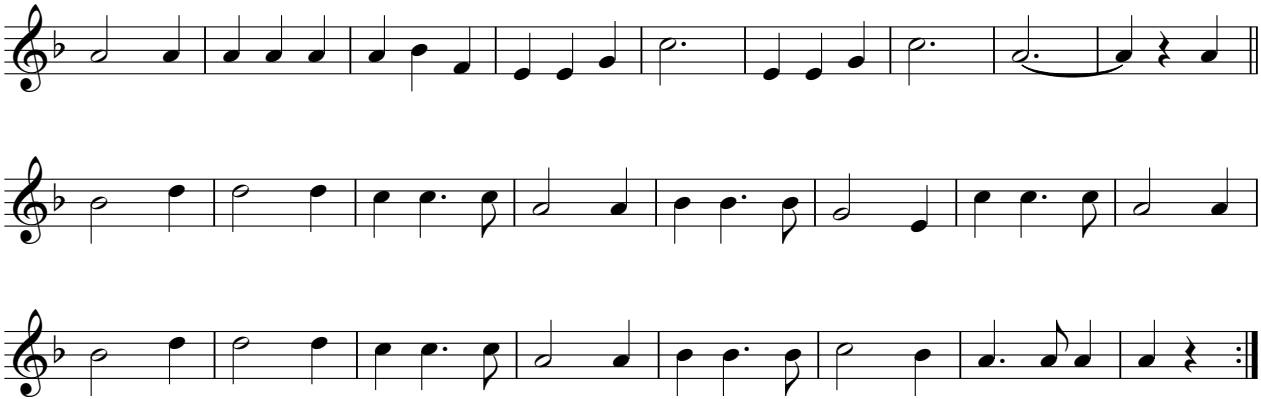

Referat Volksmusik © 2020

Posaune in B

Die Håmmerschmiedgselln

Arbeitsgemeinschaft VOLKSTANZ in Südtirol

Vorspiel

Tanz

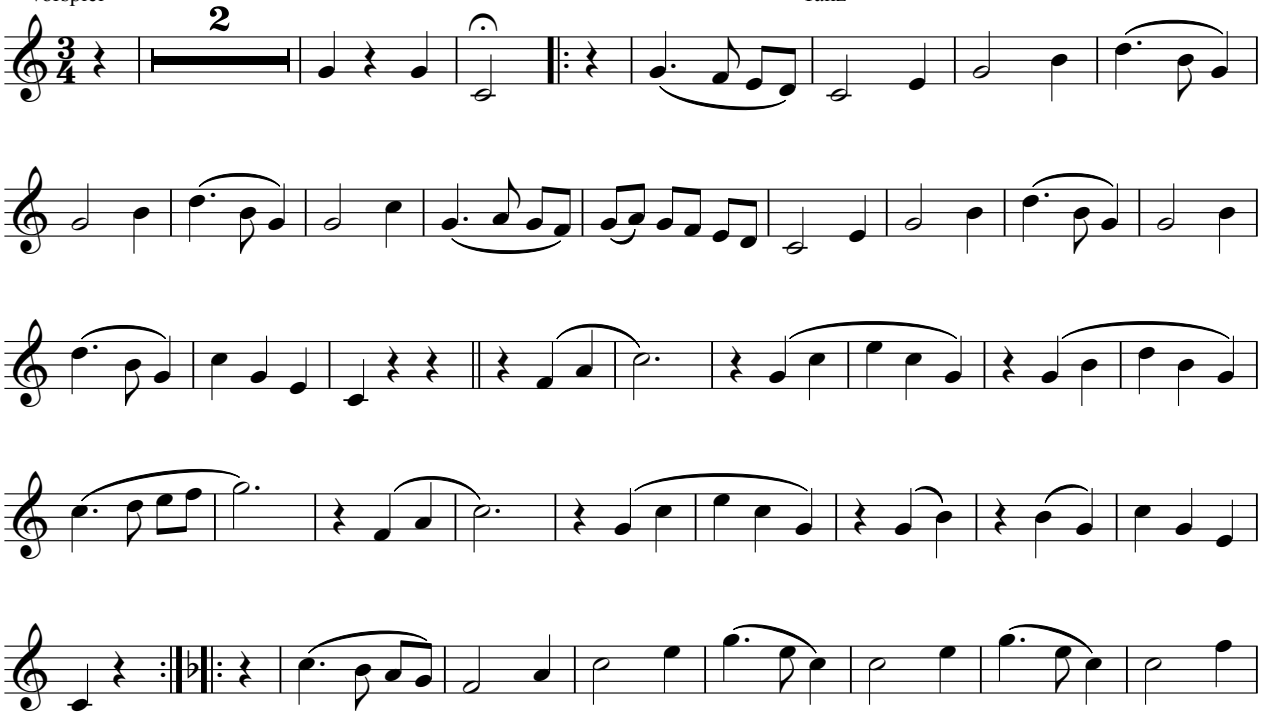

Referat Volksmusik © 2020

Die Håmmerschmiedgselln

Posaune in B

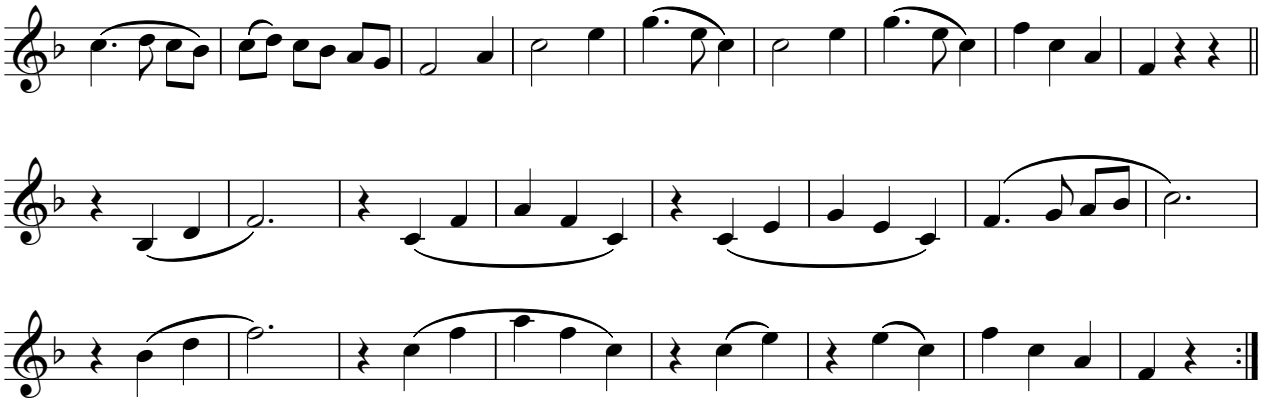

Referat Volksmusik © 2020

Tuba

Die Håmmerschmiedgselln

Arbeitsgemeinschaft VOLKSTANZ in Südtirol

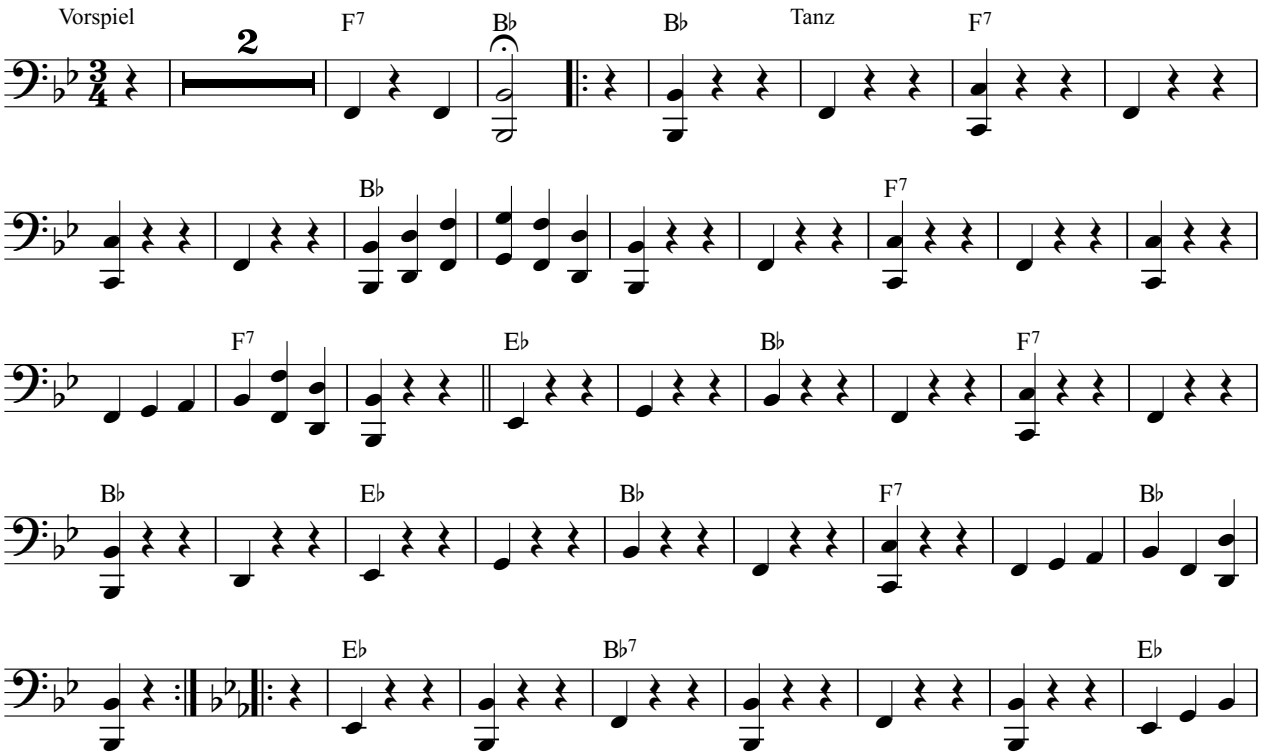

Referat Volksmusik © 2020

Die Håmmerschmiedgselln

Tuba

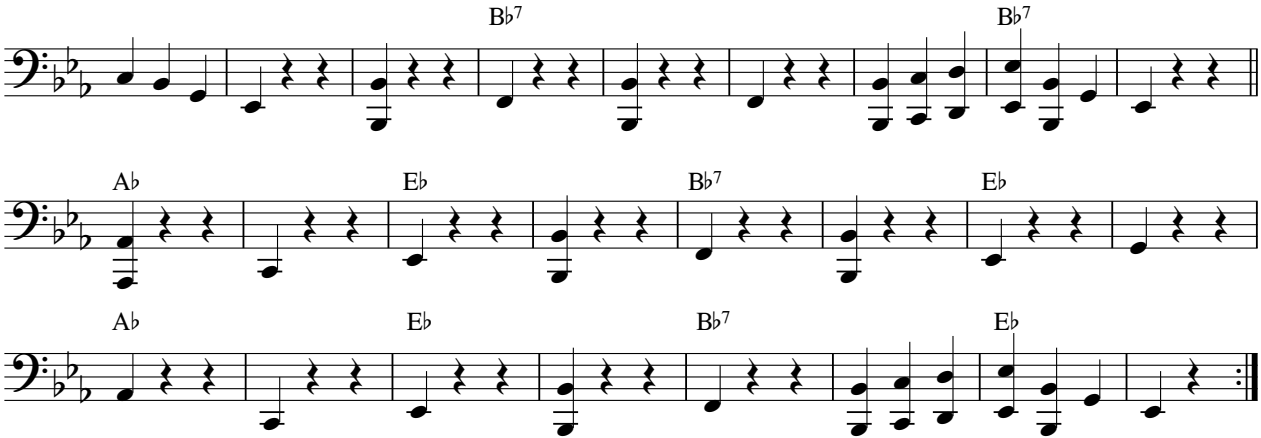

Referat Volksmusik © 2020

Klarinette in B

Haxenschmeißer - Schwedischer

Arbeitsgemeinschaft VOLKSTANZ in Südtirol

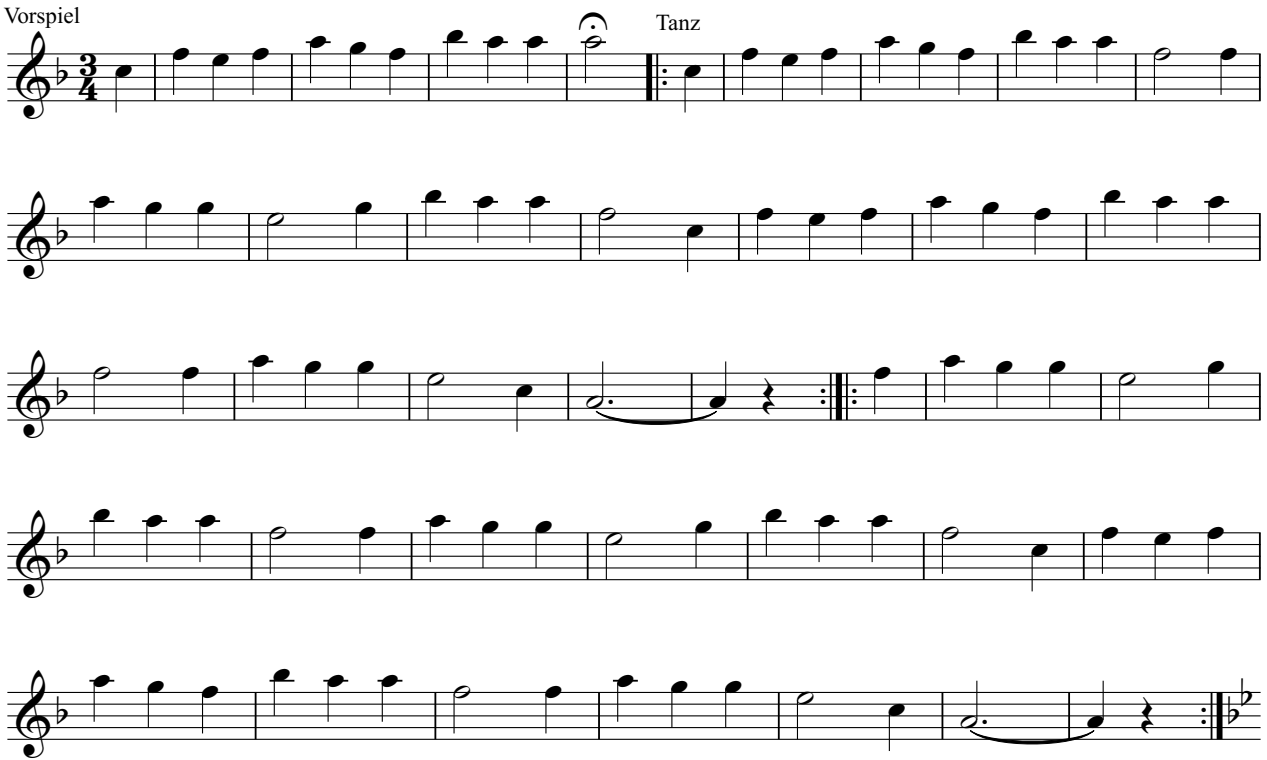

Referat Volksmusik © 2020

Haxenschmeißer - Schwedischer

Klarinette in B

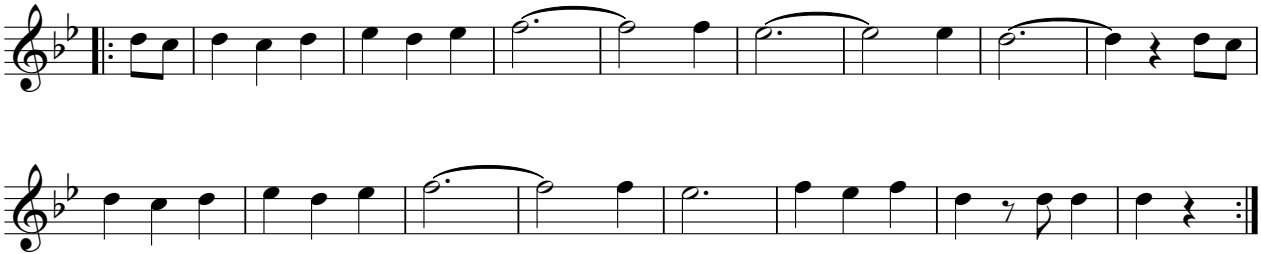

Referat Volksmusik © 2020

Flügelhorn 1 in B

Haxenschmeißer - Schwedischer

Arbeitsgemeinschaft VOLKSTANZ in Südtirol

Vorspiel

Tanz

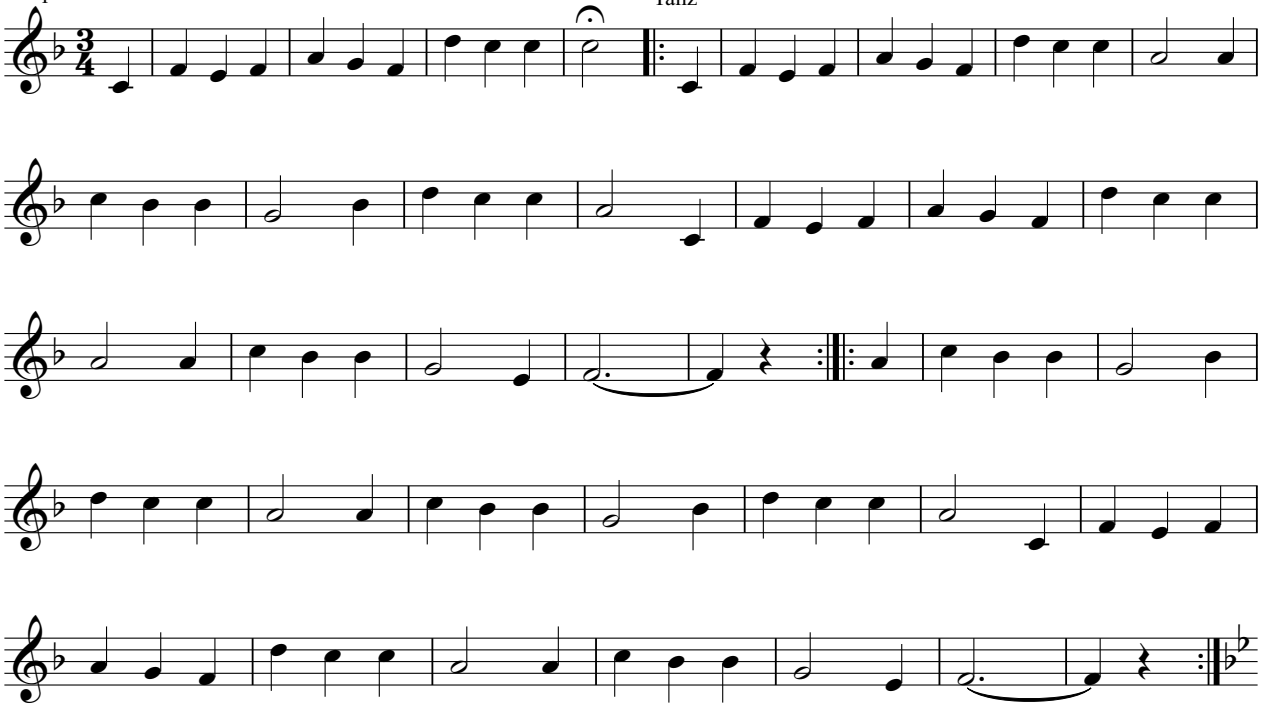

Referat Volksmusik © 2020

Haxenschmeißer - Schwedischer

Flügelhorn 1 in B

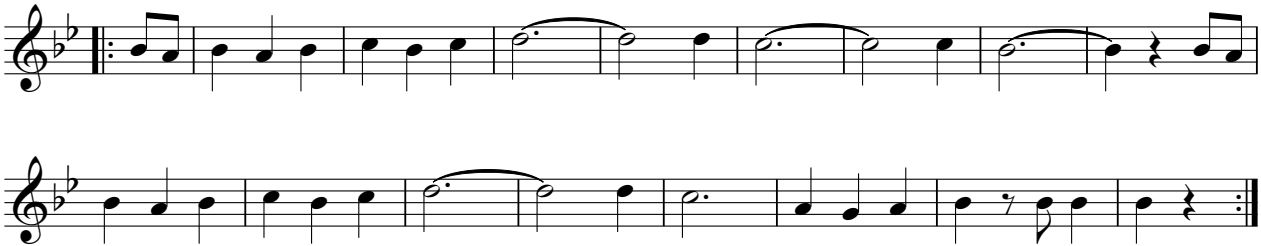

Referat Volksmusik © 2020

Flügelhorn 2 in B

Haxenschmeißer - Schwedischer

Arbeitsgemeinschaft VOLKSTANZ in Südtirol

Vorspiel

Tanz

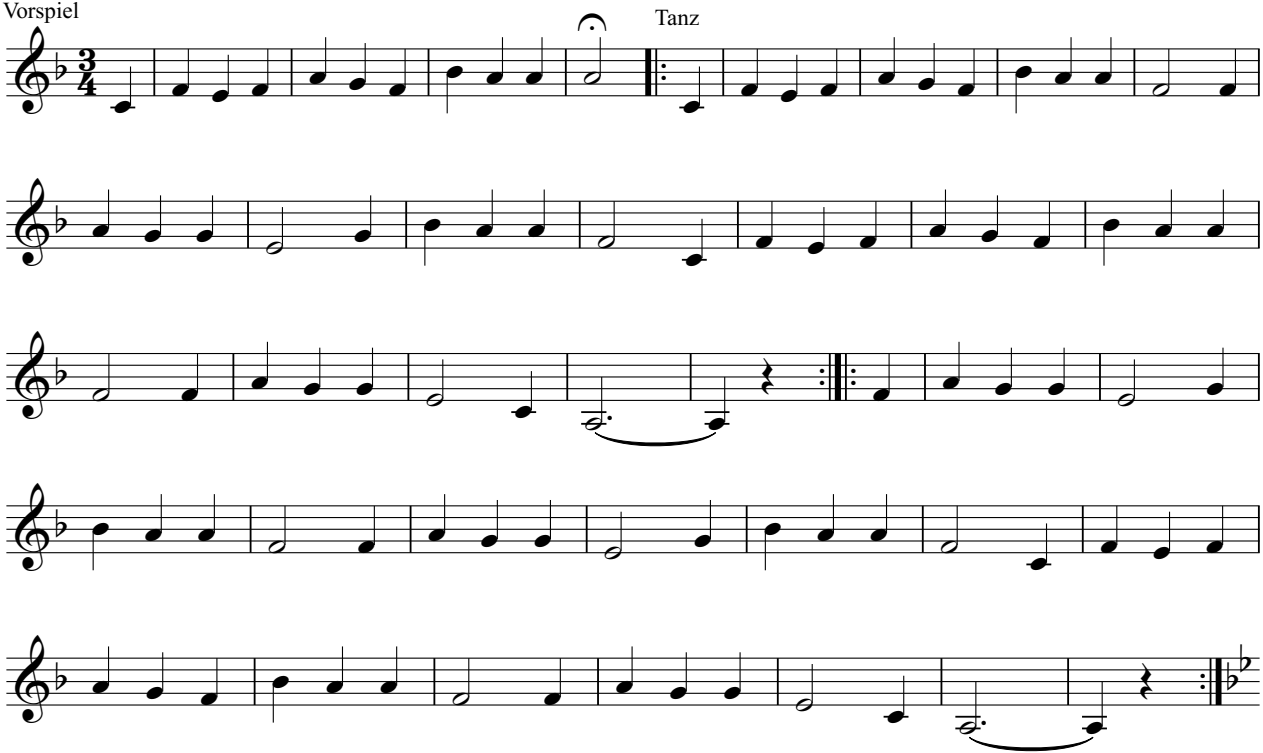

Referat Volksmusik © 2020

Haxenschmeißer - Schwedischer

Flügelhorn 2 in B

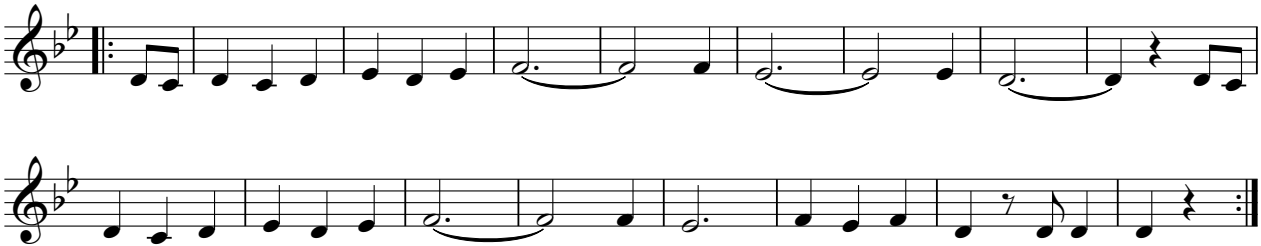

Referat Volksmusik © 2020

Posaune in B

Haxenschmeißer - Schwedischer

Arbeitsgemeinschaft VOLKSTANZ in Südtirol

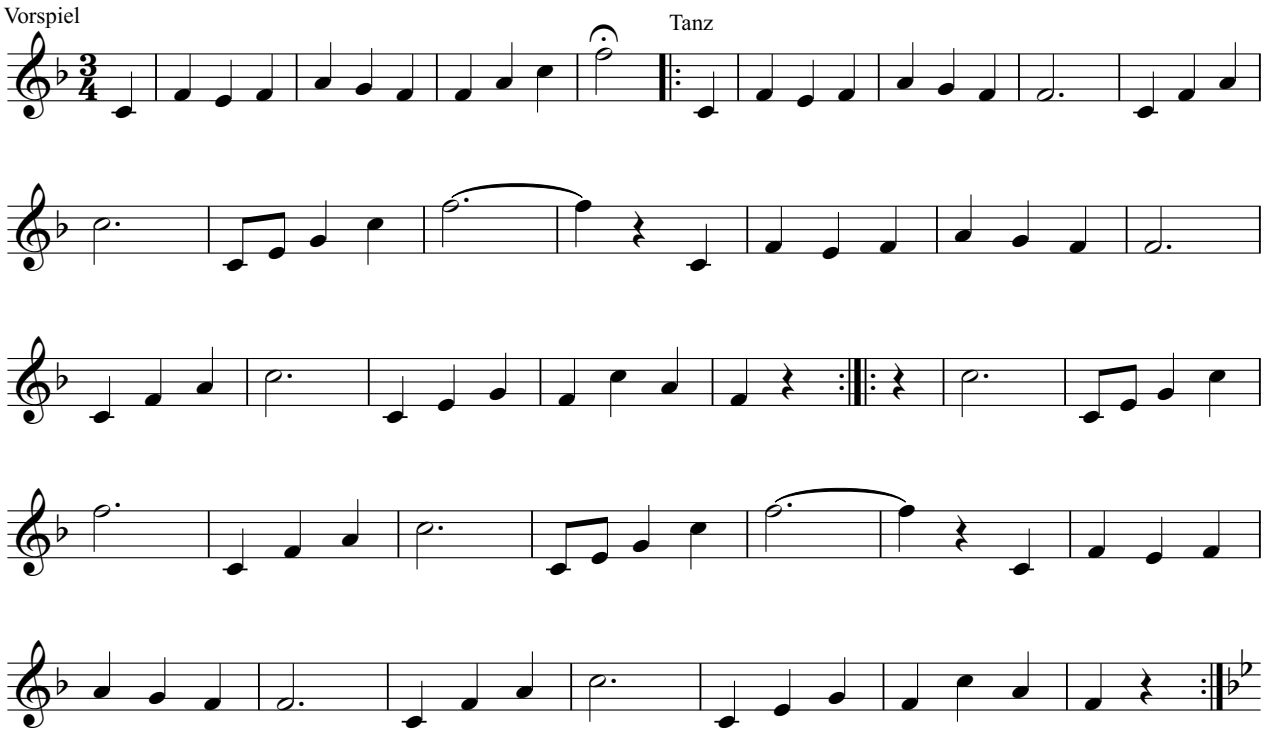

Referat Volksmusik © 2020

Haxenschmeißer - Schwedischer

Posaune in B

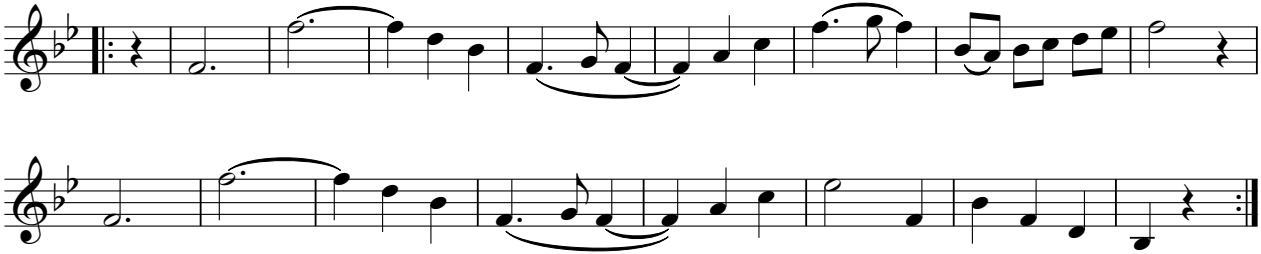

Referat Volksmusik © 2020

Tuba

Haxenschmeißer - Schwedischer

Arbeitsgemeinschaft VOLKSTANZ in Südtirol

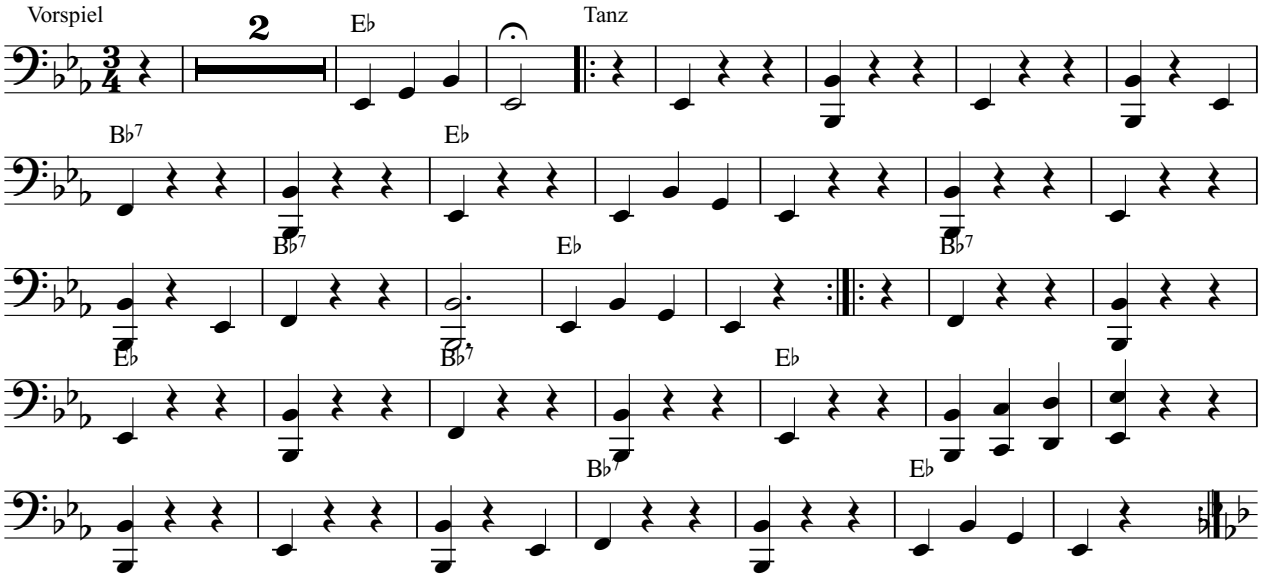

Referat Volksmusik © 2020

Haxenschmeißer - Schwedischer

Tuba

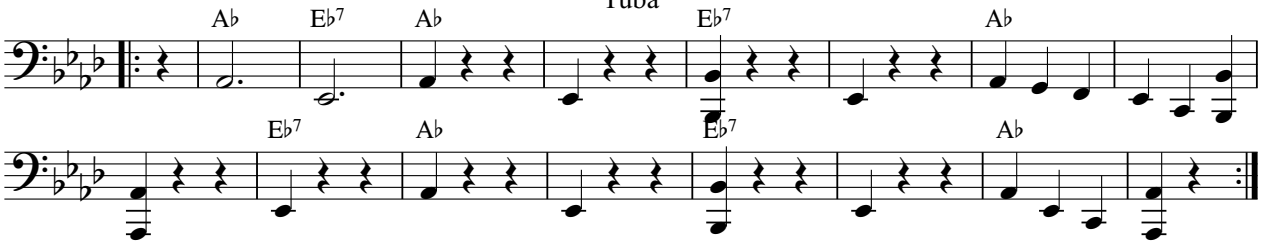

Referat Volksmusik © 2020

Klarinette in B

Hiatamadl

Arbeitsgemeinschaft VOLKSTANZ in Südtirol

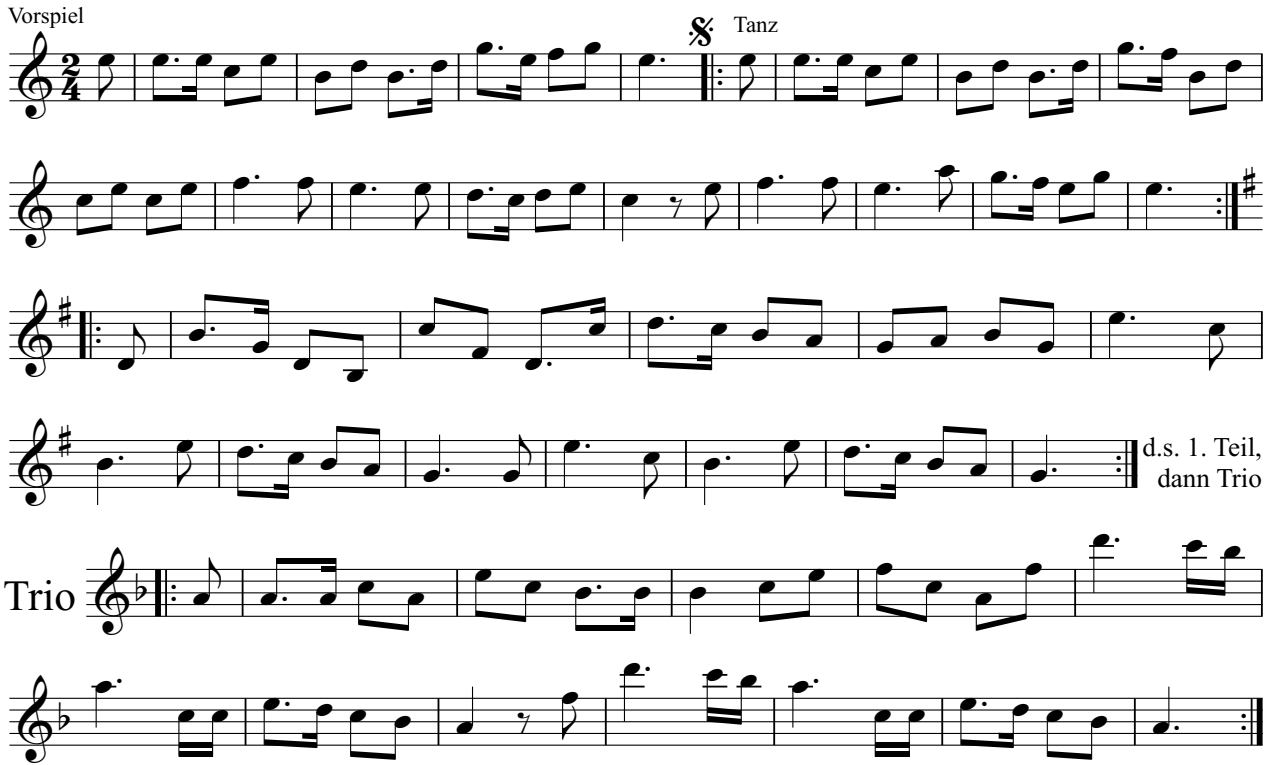

Referat Volksmusik © 2020

Flügelhorn 1 in B

Hiatamadl

Arbeitsgemeinschaft VOLKSTANZ in Südtirol

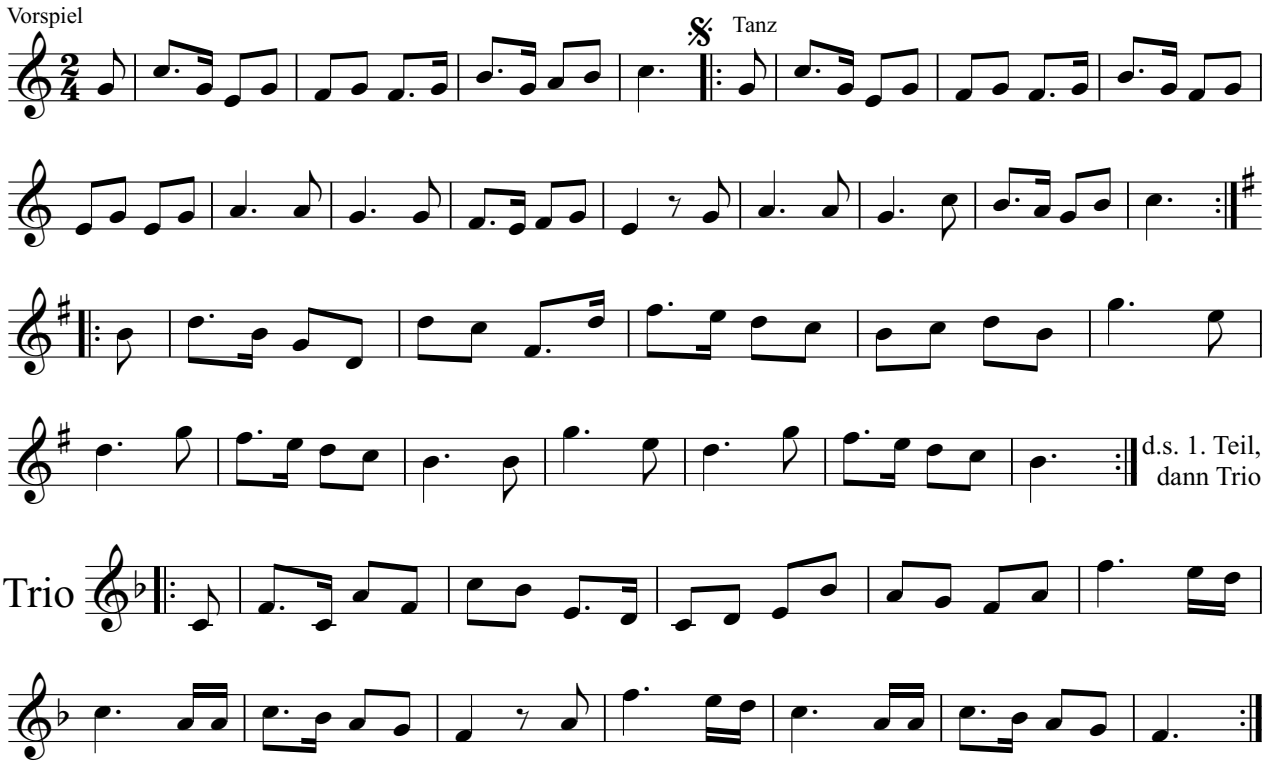

Referat Volksmusik © 2020

Flügelhorn 2 in B

Hiatamadl

Arbeitsgemeinschaft VOLKSTANZ in Südtirol

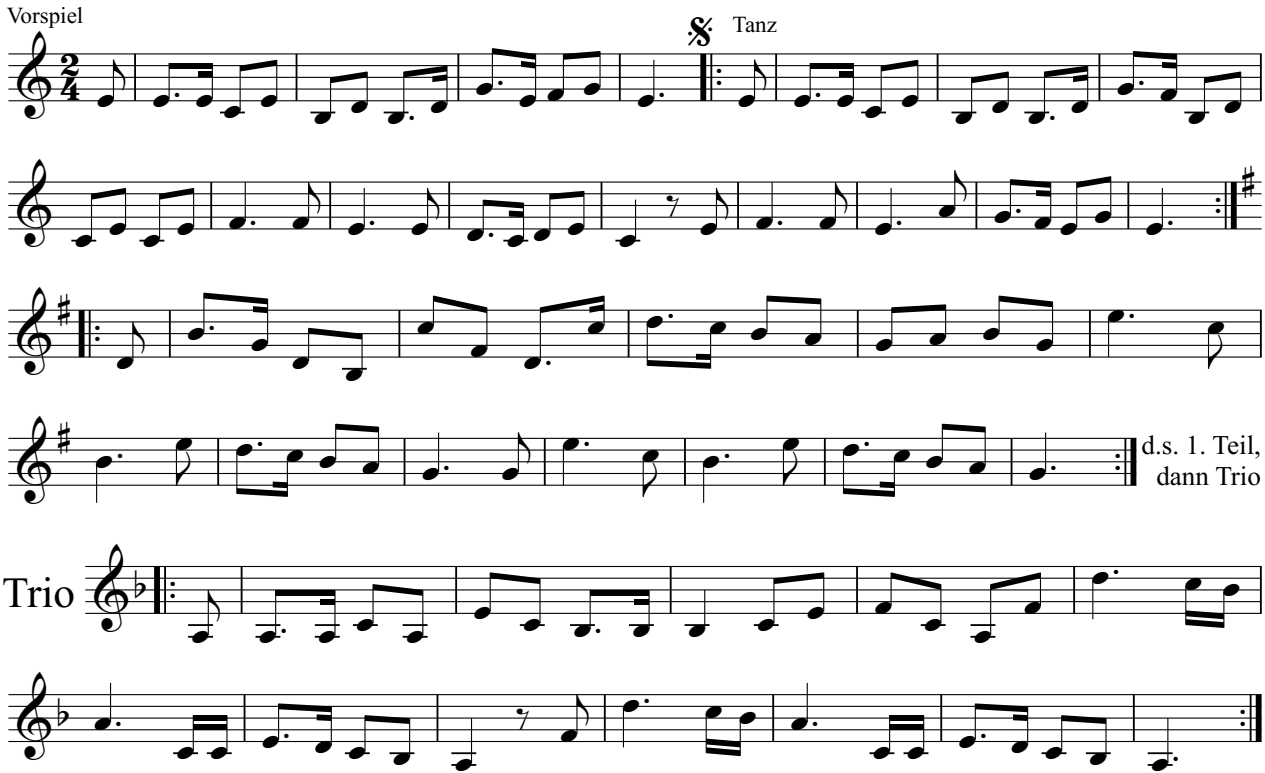

Referat Volksmusik © 2020

Posaune in B

Hiatamadl

Arbeitsgemeinschaft VOLKSTANZ in Südtirol

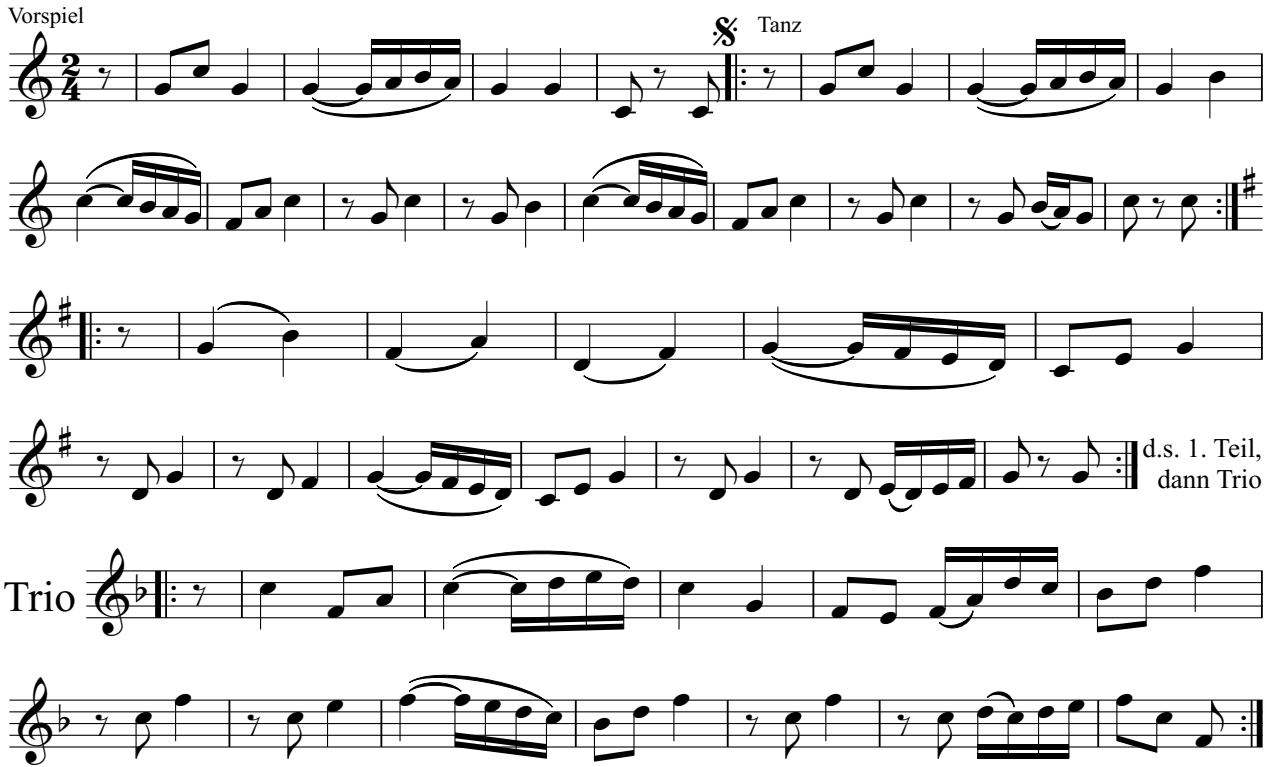

Referat Volksmusik © 2020

Tuba

Hiatamadl

Arbeitsgemeinschaft VOLKSTANZ in Südtirol

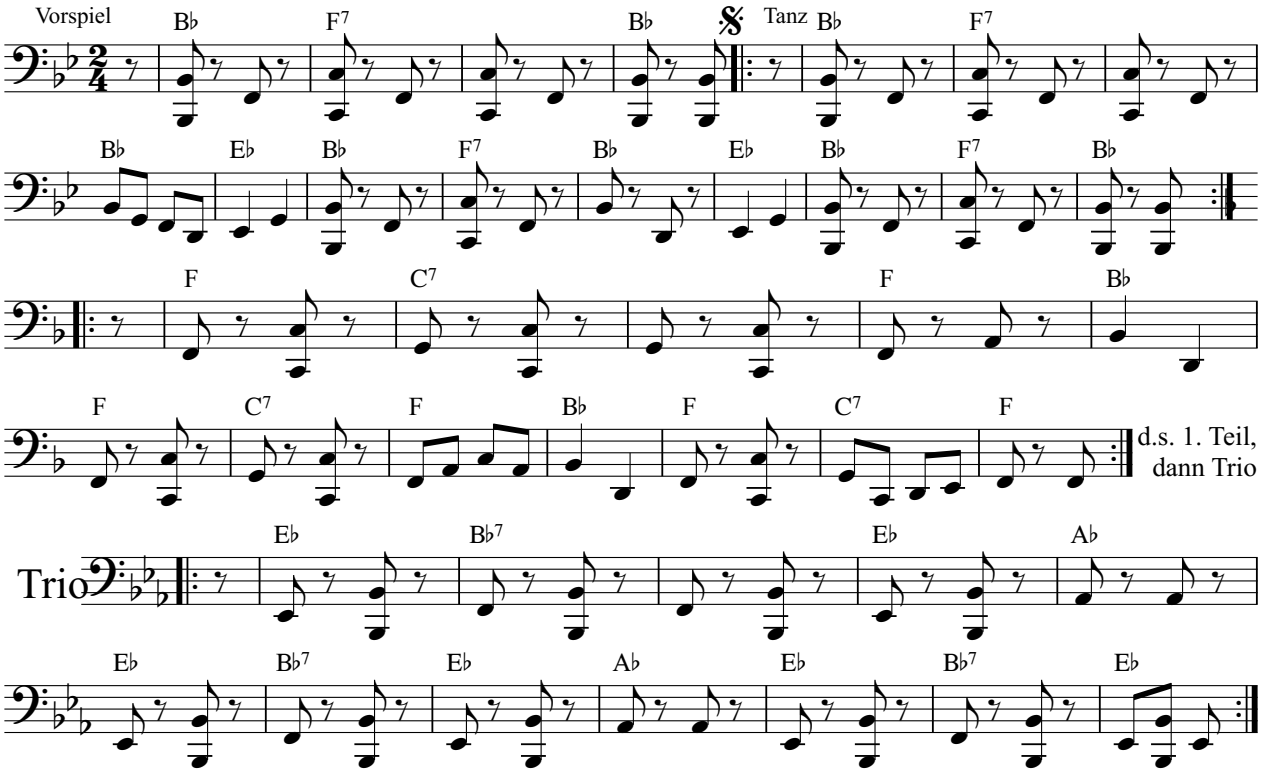

Referat Volksmusik © 2020

Klarinette in B

Innviertler Waldjäger

Arbeitsgemeinschaft VOLKSTANZ in Südtirol

Vorspiel

Tanz

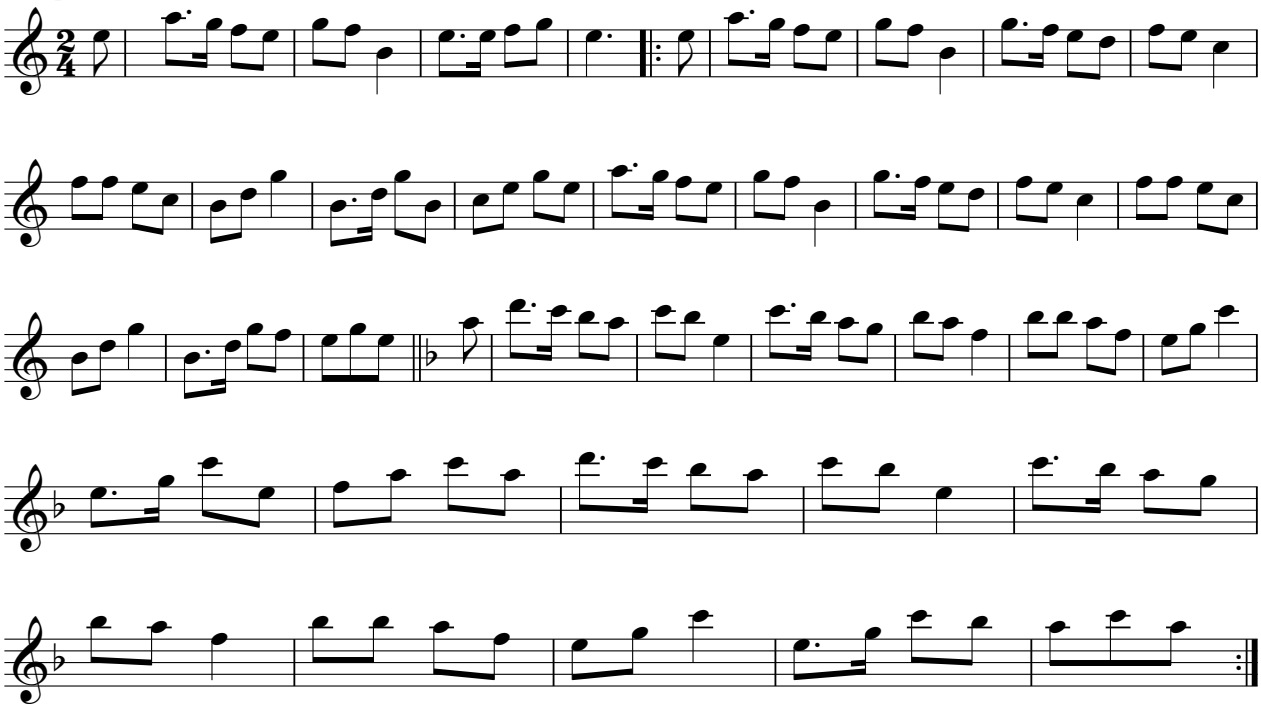

Referat Volksmusik © 2020

Flügelhorn 1 in B

Innviertler Waldjäger

Arbeitsgemeinschaft VOLKSTANZ in Südtirol

Vorspiel

Tanz

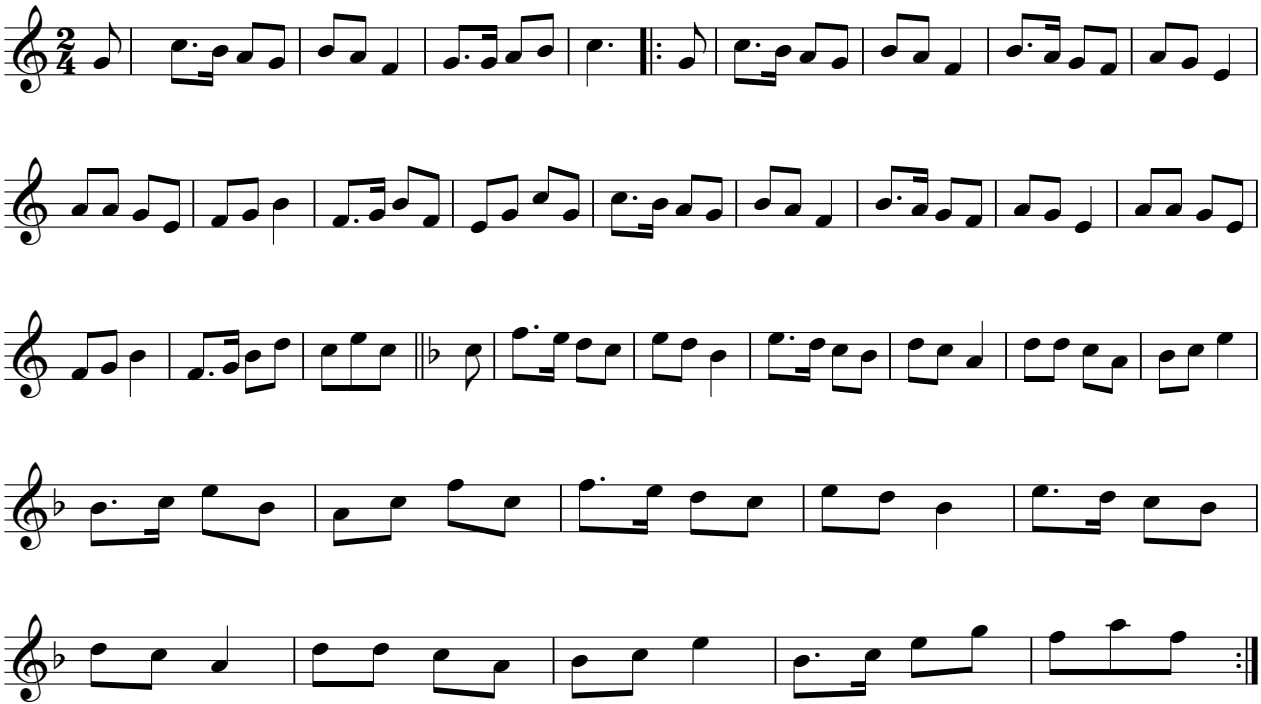

Referat Volksmusik © 2020

Flügelhorn 2 in B

Innviertler Waldjäger

Arbeitsgemeinschaft VOLKSTANZ in Südtirol

Vorspiel

Tanz

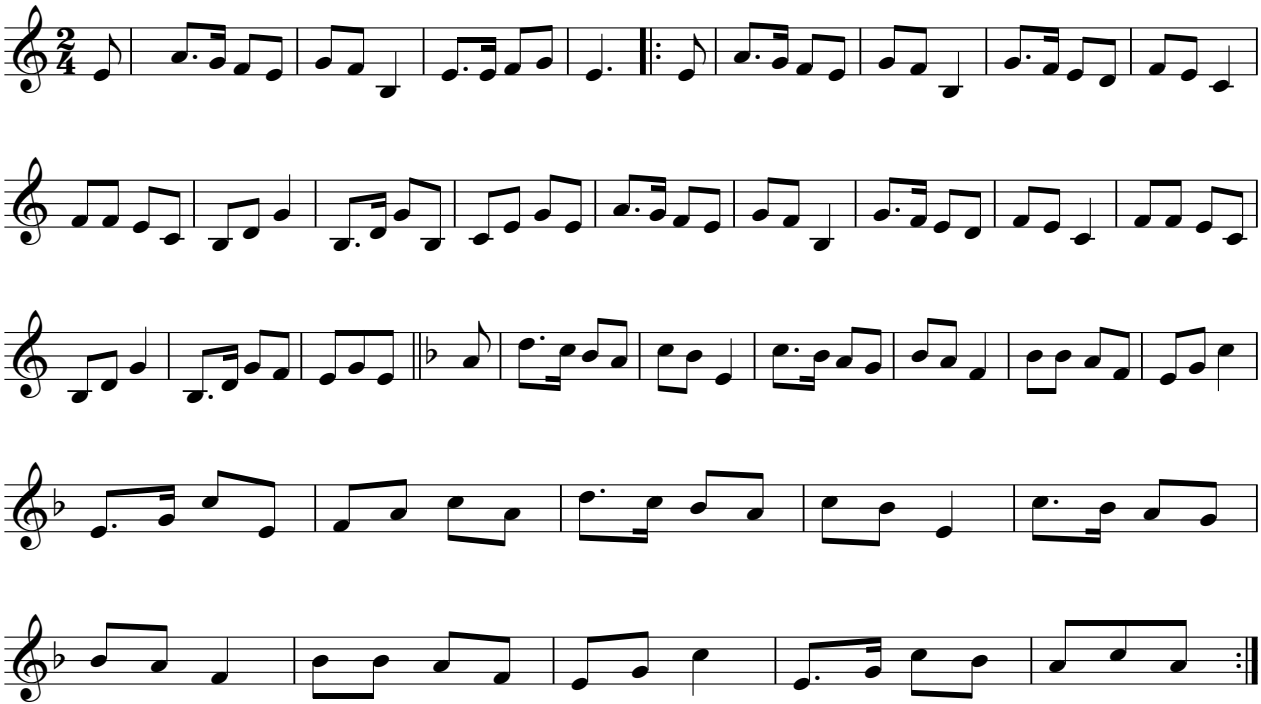

Referat Volksmusik © 2020

Posaune in B

Innviertler Waldjäger

Arbeitsgemeinschaft VOLKSTANZ in Südtirol

Vorspiel

Tanz

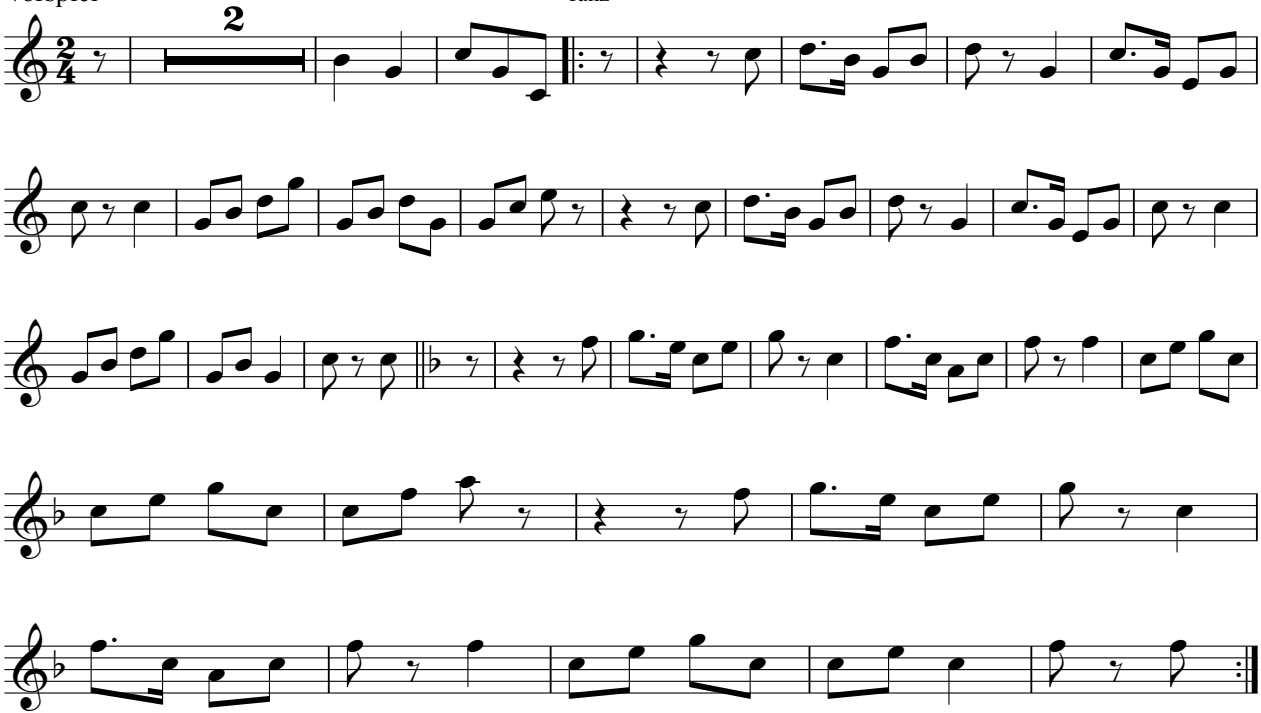

Referat Volksmusik © 2020

Tuba

Innviertler Waldjäger

Arbeitsgemeinschaft VOLKSTANZ in Südtirol

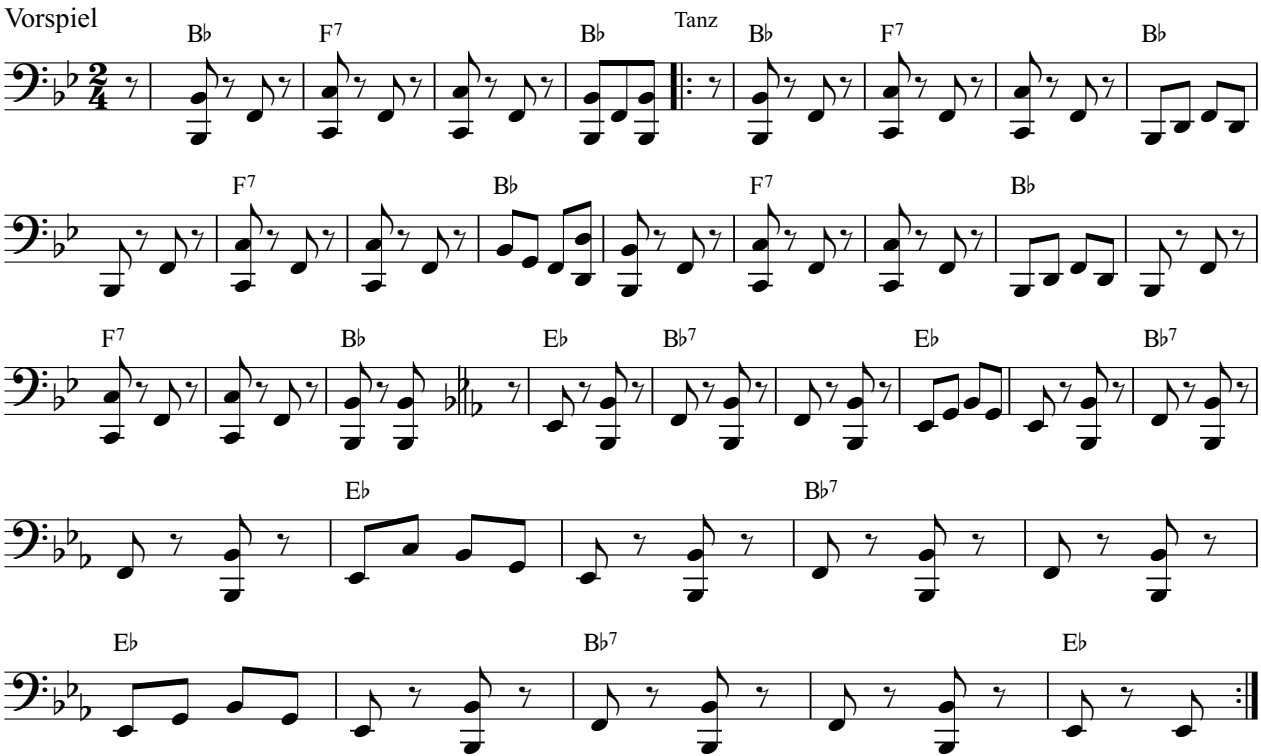

Referat Volksmusik © 2020

Klarinette in B

Iseltaler Masolka

Arbeitsgemeinschaft VOLKSTANZ in Südtirol

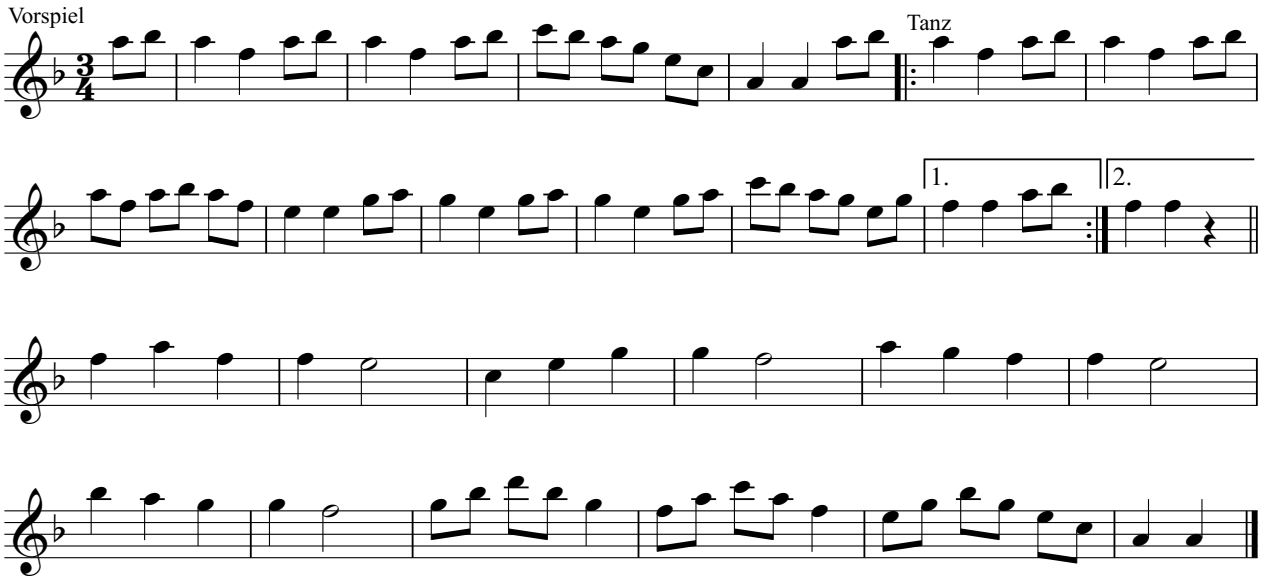

Referat Volksmusik © 2020

Flügelhorn 1 in B

Iseltaler Masolka

Arbeitsgemeinschaft VOLKSTANZ in Südtirol

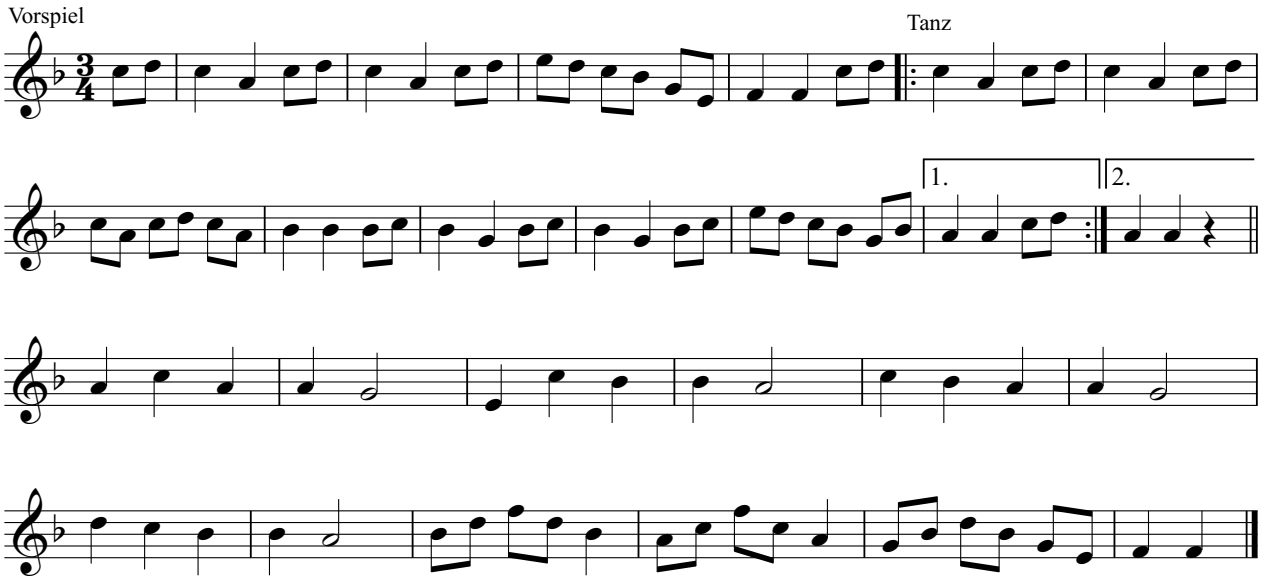

Referat Volksmusik © 2020

Flügelhorn 2 in B

Iseltaler Masolka

Arbeitsgemeinschaft VOLKSTANZ in Südtirol

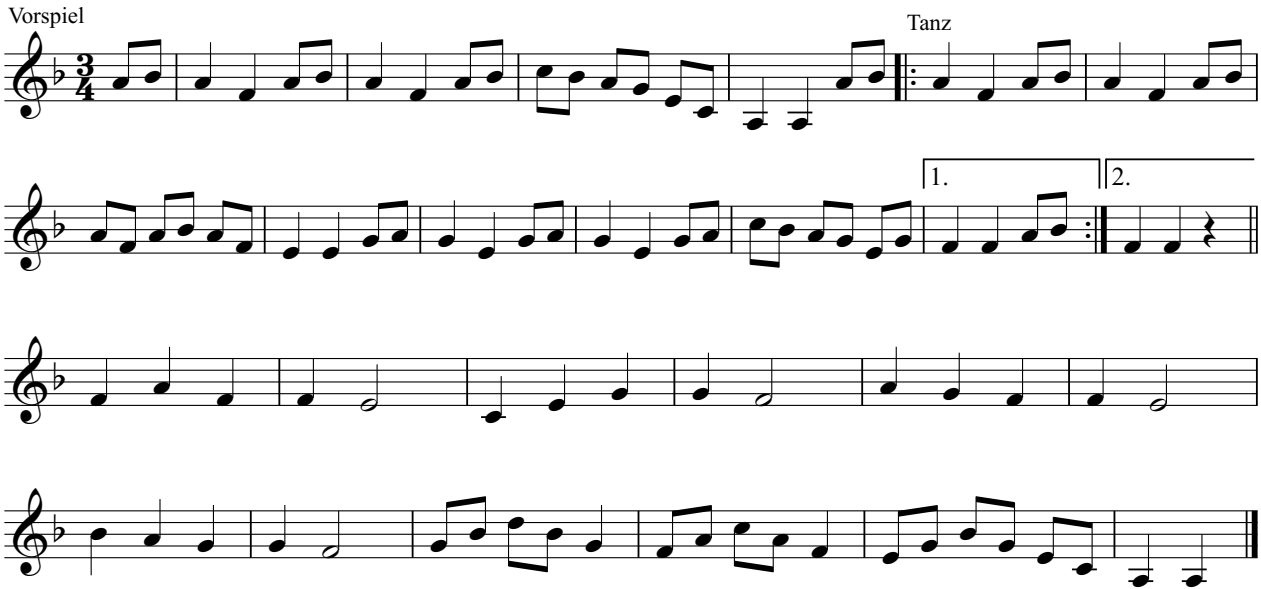

Referat Volksmusik © 2020

Posaune in B

Iseltaler Masolka

Arbeitsgemeinschaft VOLKSTANZ in Südtirol

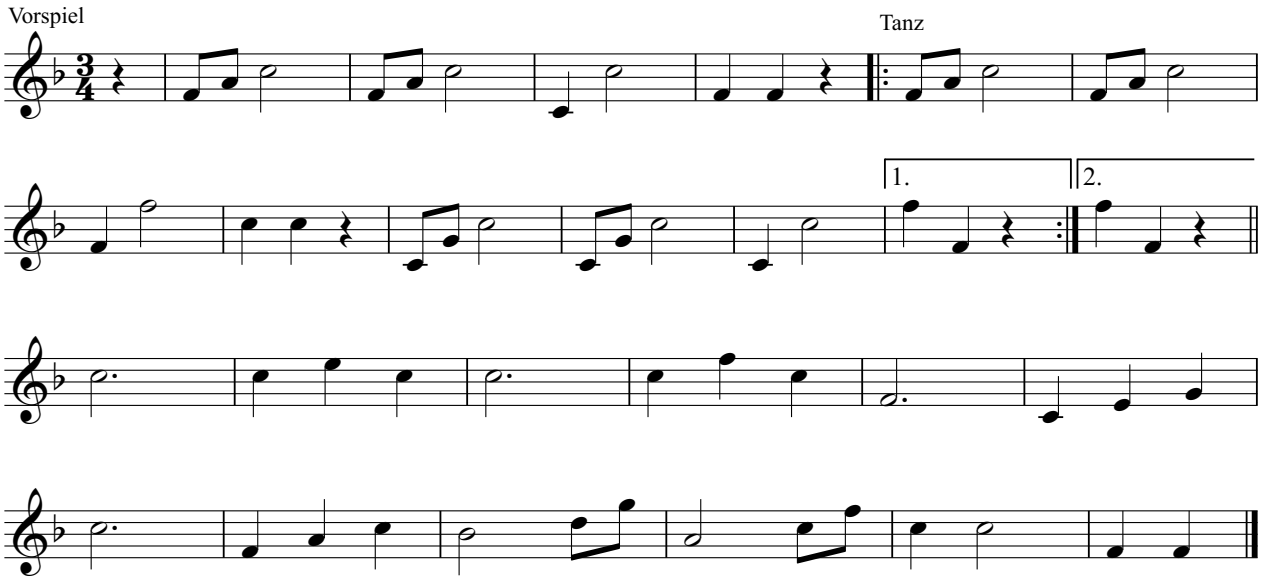

Referat Volksmusik © 2020

Tuba

Iseltaler Masolka

Arbeitsgemeinschaft VOLKSTANZ in Südtirol

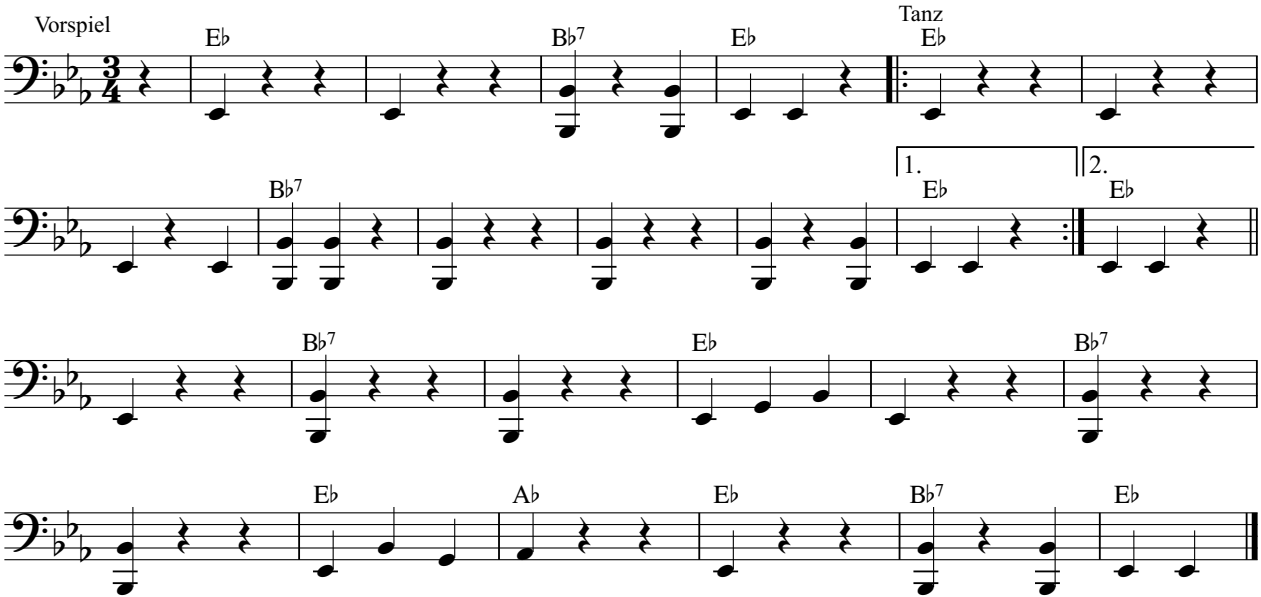

Referat Volksmusik © 2020

Klarinette in B

Jägermarsch

Arbeitsgemeinschaft VOLKSTANZ in Südtirol

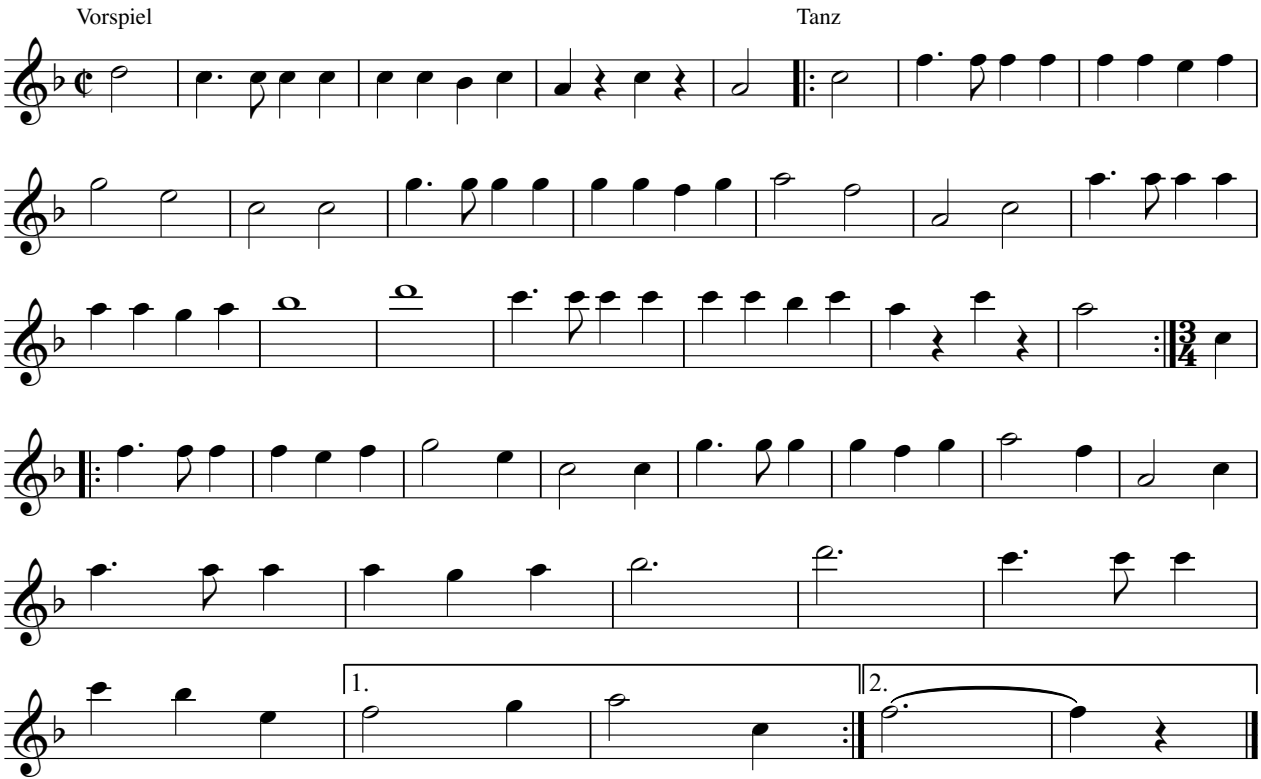

Referat Volksmusik © 2020

Flügelhorn 1 in B

Jägermarsch

Arbeitsgemeinschaft VOLKSTANZ in Südtirol

Vorspiel

Tanz

1.

2.

Referat Volksmusik © 2020

Flügelhorn 2 in B

Jägermarsch

Arbeitsgemeinschaft VOLKSTANZ in Südtirol

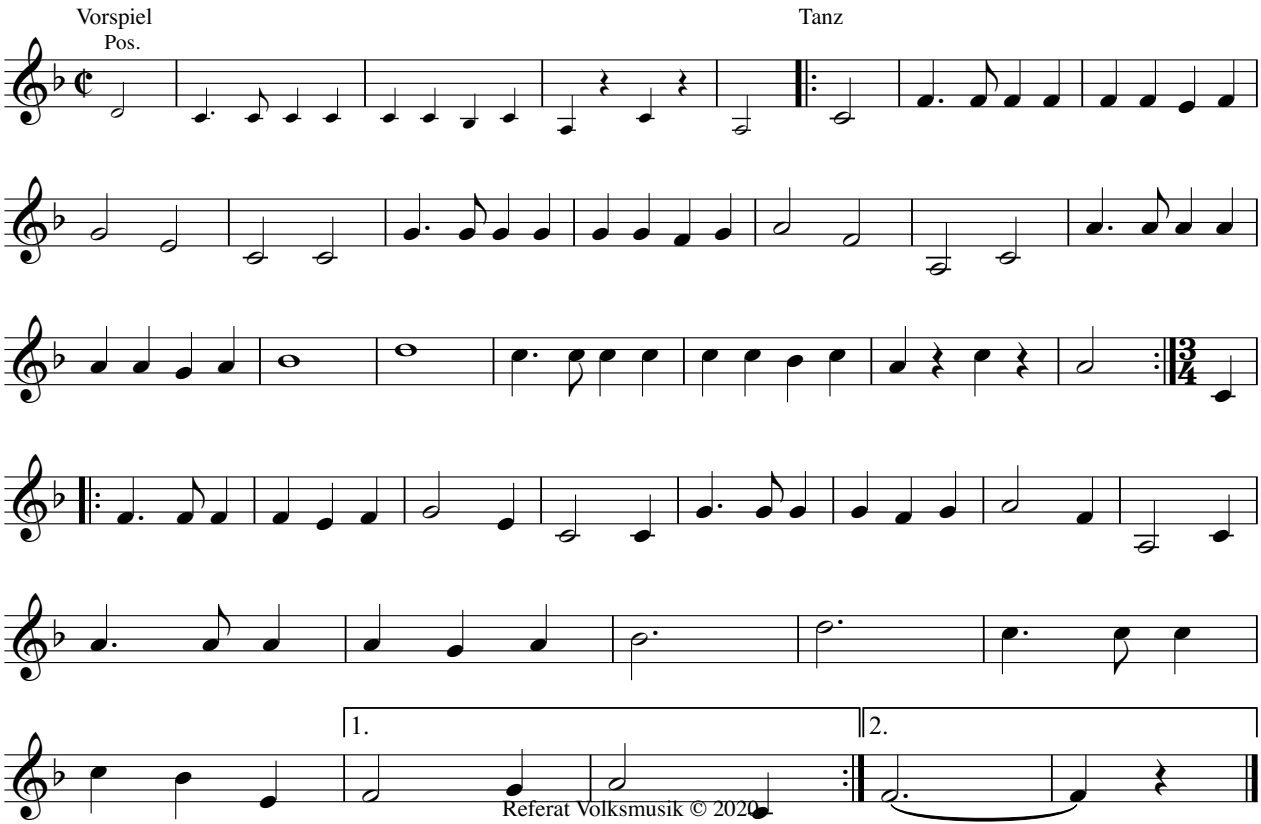

Referat Volksmusik © 2020

Posaune in B

Jägermarsch

Arbeitsgemeinschaft VOLKSTANZ in Südtirol

Vorspiel

Tanz

1.

2.

Referat Volksmusik © 2020

Tuba

Jägermarsch

Arbeitsgemeinschaft VOLKSTANZ in Südtirol

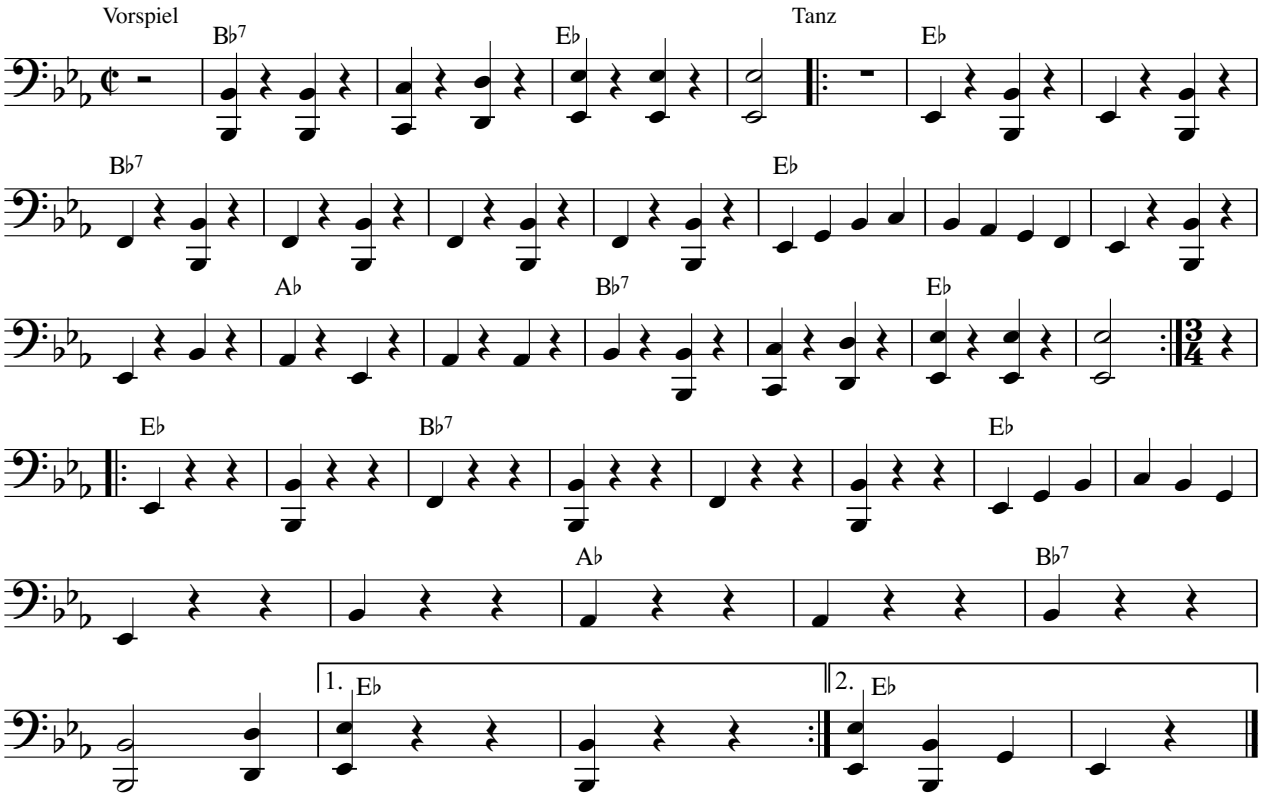

Referat Volksmusik © 2020

Klarinette in B

Kalser Masolka

Arbeitsgemeinschaft VOLKSTANZ in Südtirol

Vorspiel

Tanz

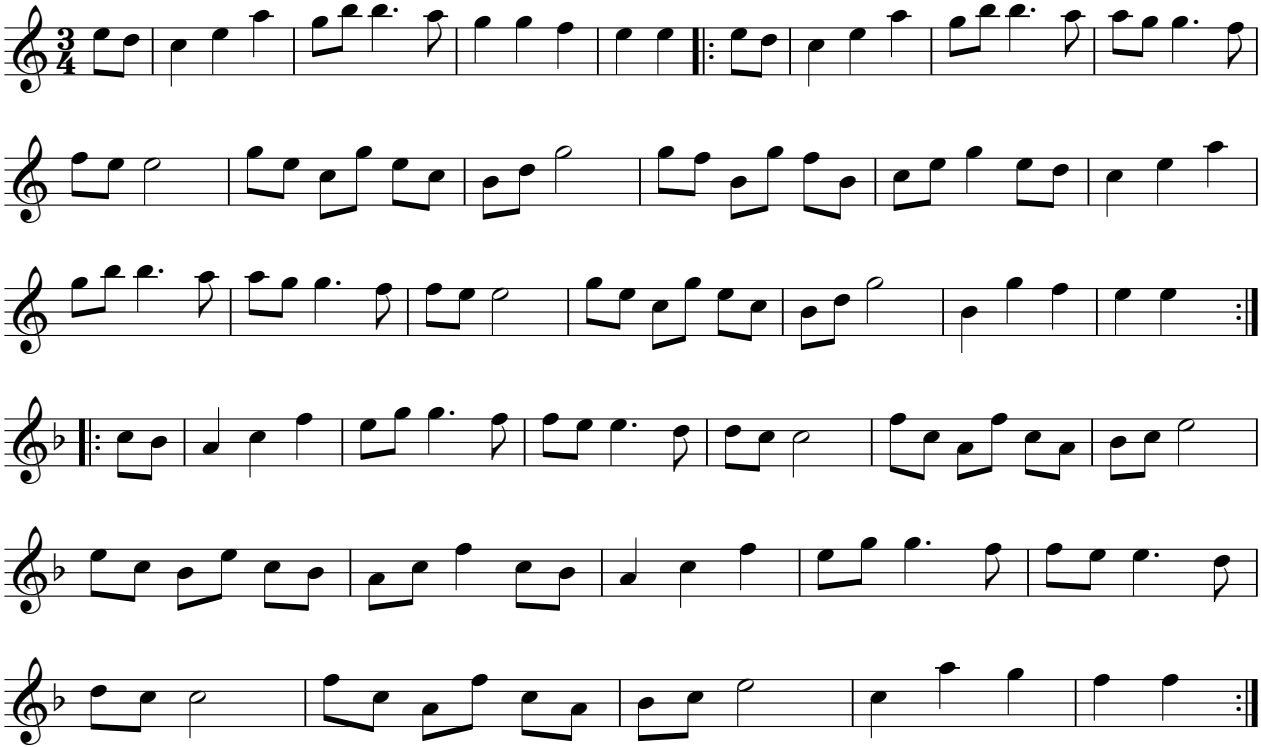

Referat Volksmusik © 2020

Flügelhorn 1 in B

Kalser Masolka

Arbeitsgemeinschaft VOLKSTANZ in Südtirol

Vorspiel

Tanz

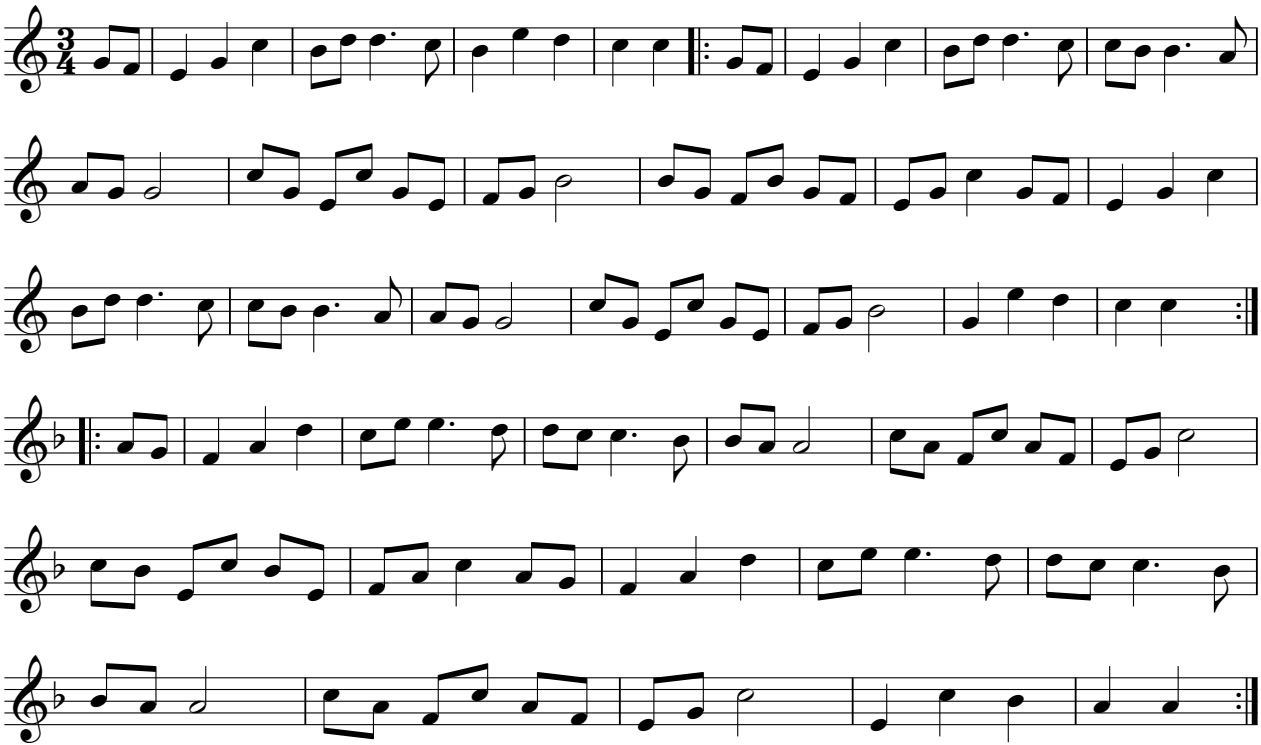

Referat Volksmusik © 2020

Flügelhorn 2 in B

Kalser Masolka

Arbeitsgemeinschaft VOLKSTANZ in Südtirol

Vorspiel

Tanz

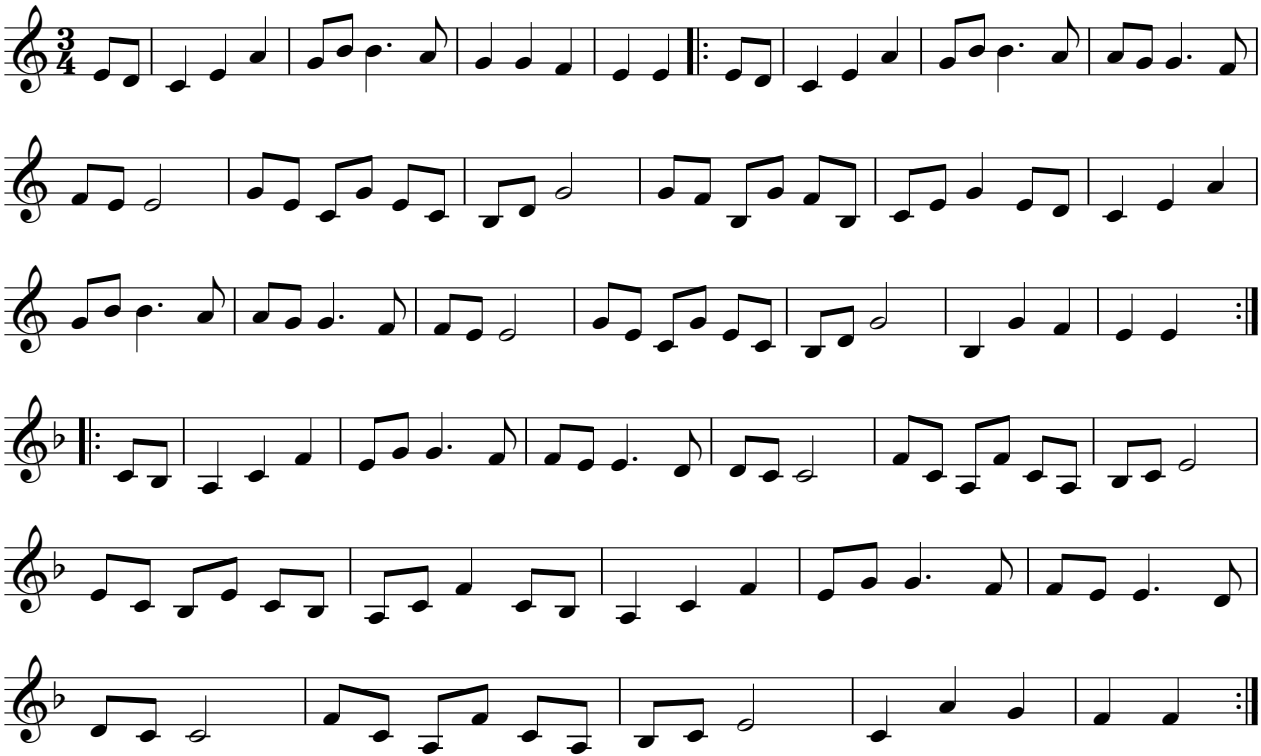

Referat Volksmusik © 2020

Posaune in B

Kalser Masolka

Arbeitsgemeinschaft VOLKSTANZ in Südtirol

Vorspiel

Tanz

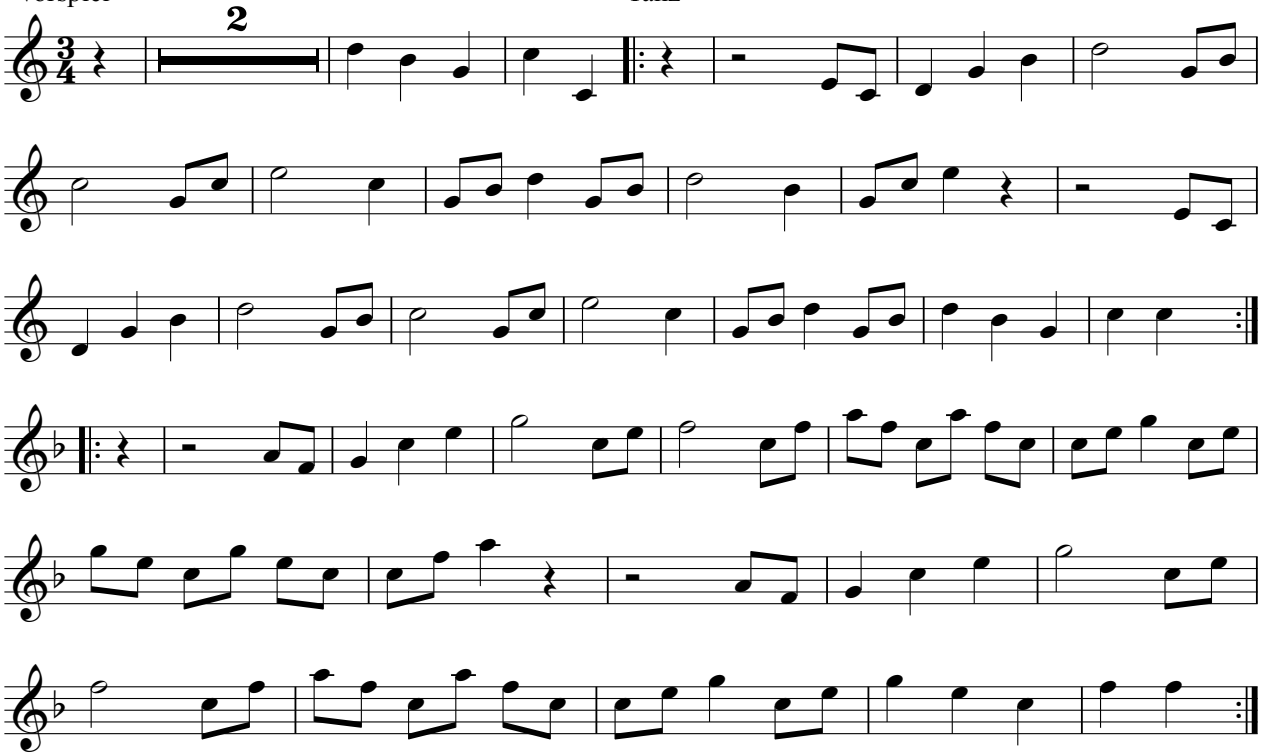

Referat Volksmusik © 2020

Tuba

Kalser Masolka

Arbeitsgemeinschaft VOLKSTANZ in Südtirol

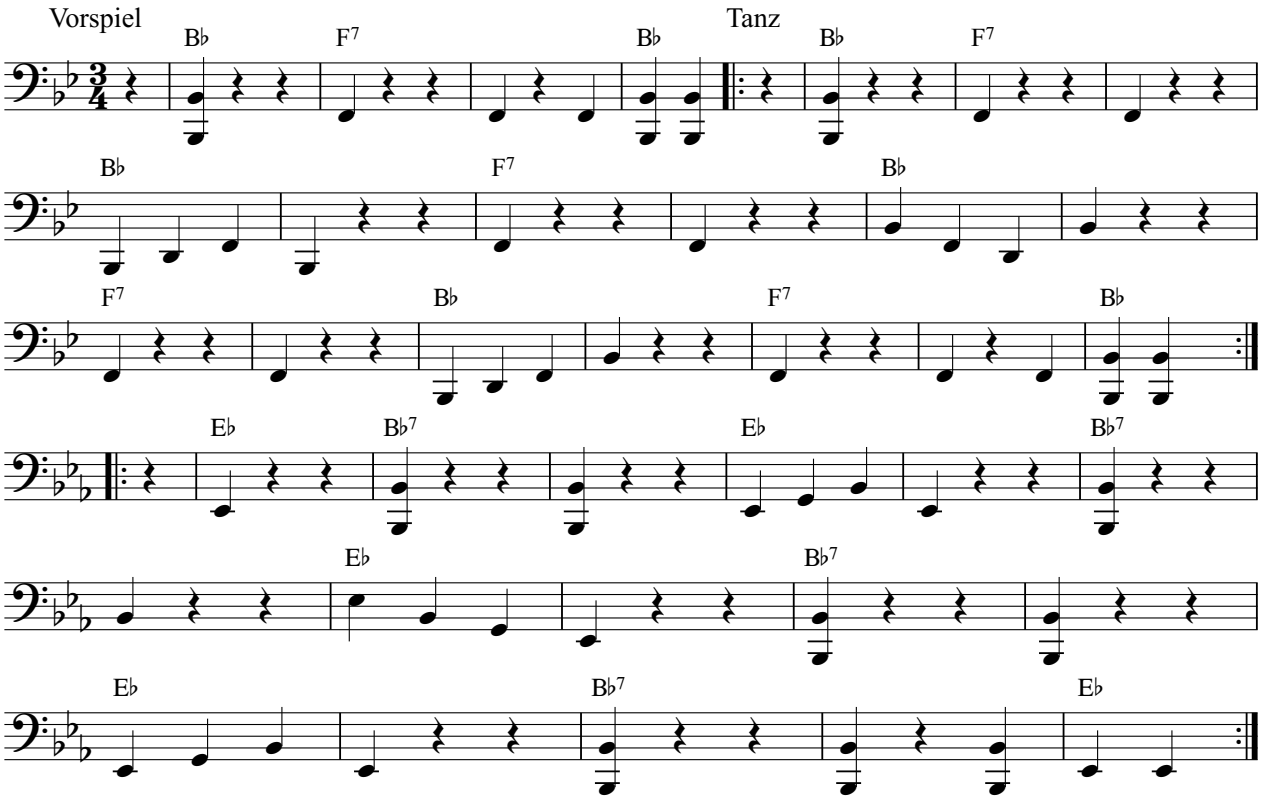

Referat Volksmusik © 2020

Klarinette in B

Kikeriki

Arbeitsgemeinschaft VOLKSTANZ in Südtirol

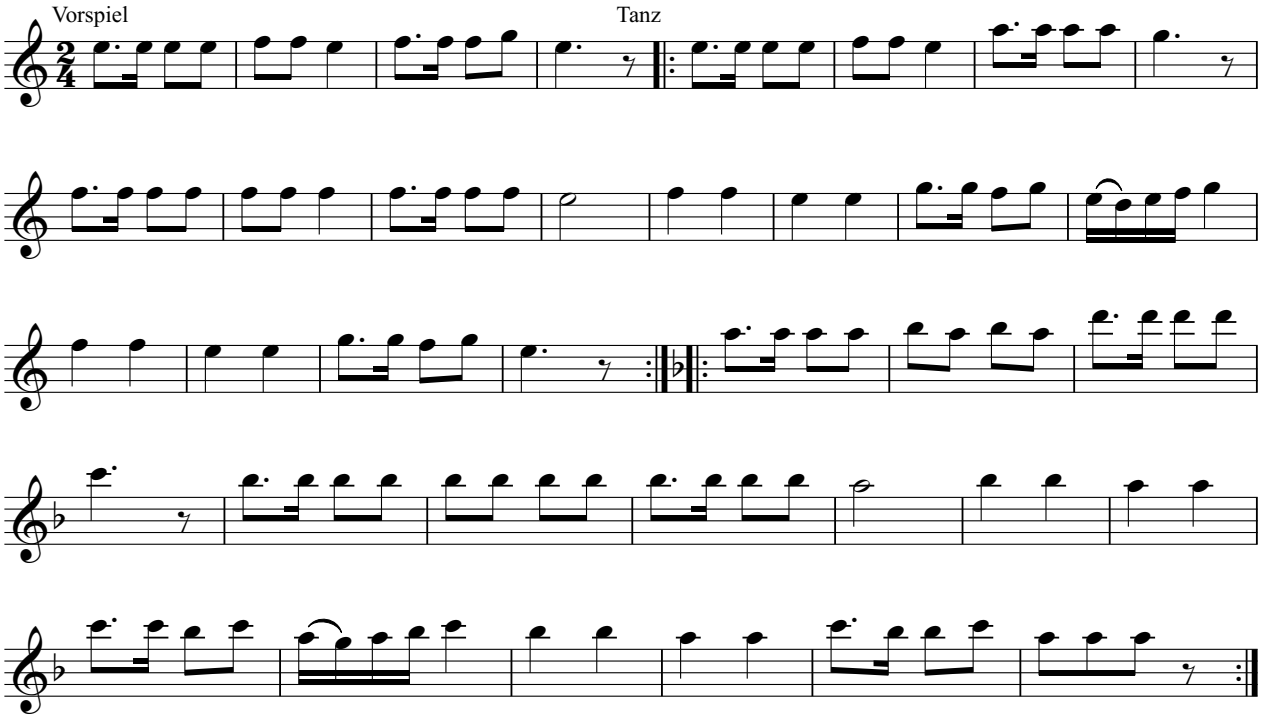

Referat Volksmusik © 2020

Flügelhorn 1 in B

Kikeriki

Arbeitsgemeinschaft VOLKSTANZ in Südtirol

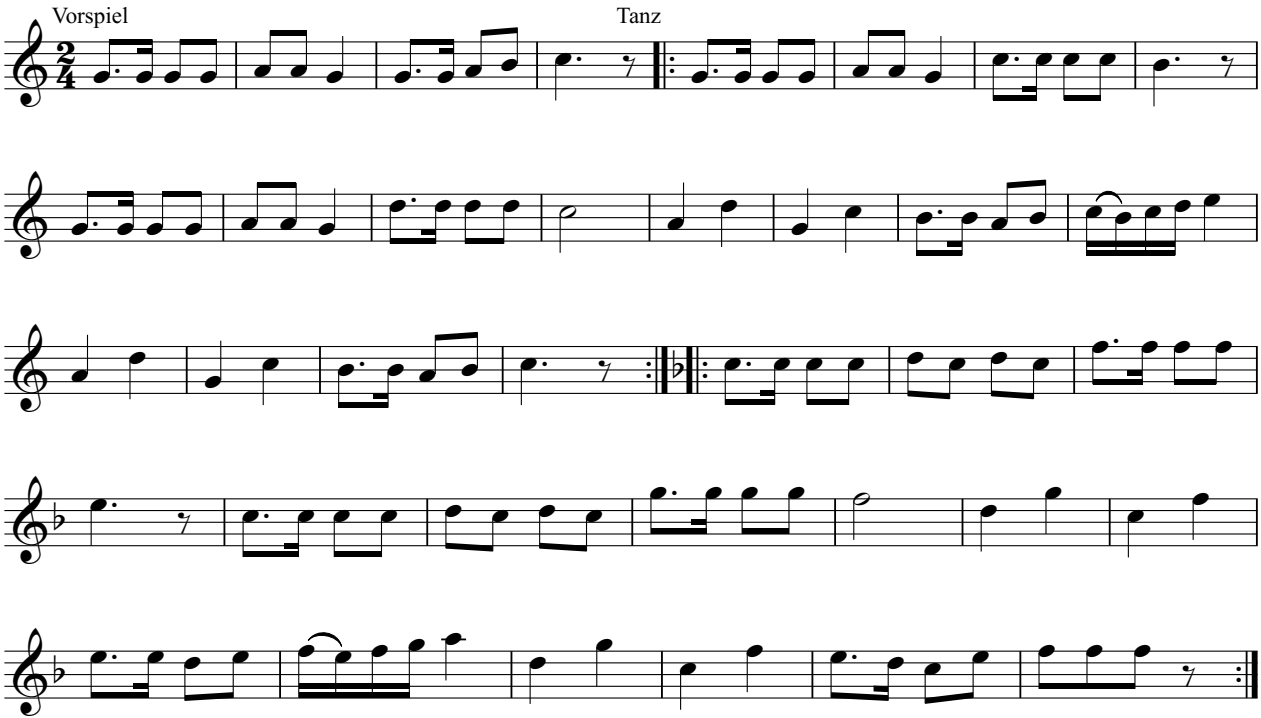

Referat Volksmusik © 2020

Flügelhorn 2 in B

Kikeriki

Arbeitsgemeinschaft VOLKSTANZ in Südtirol

Vorspiel

Tanz

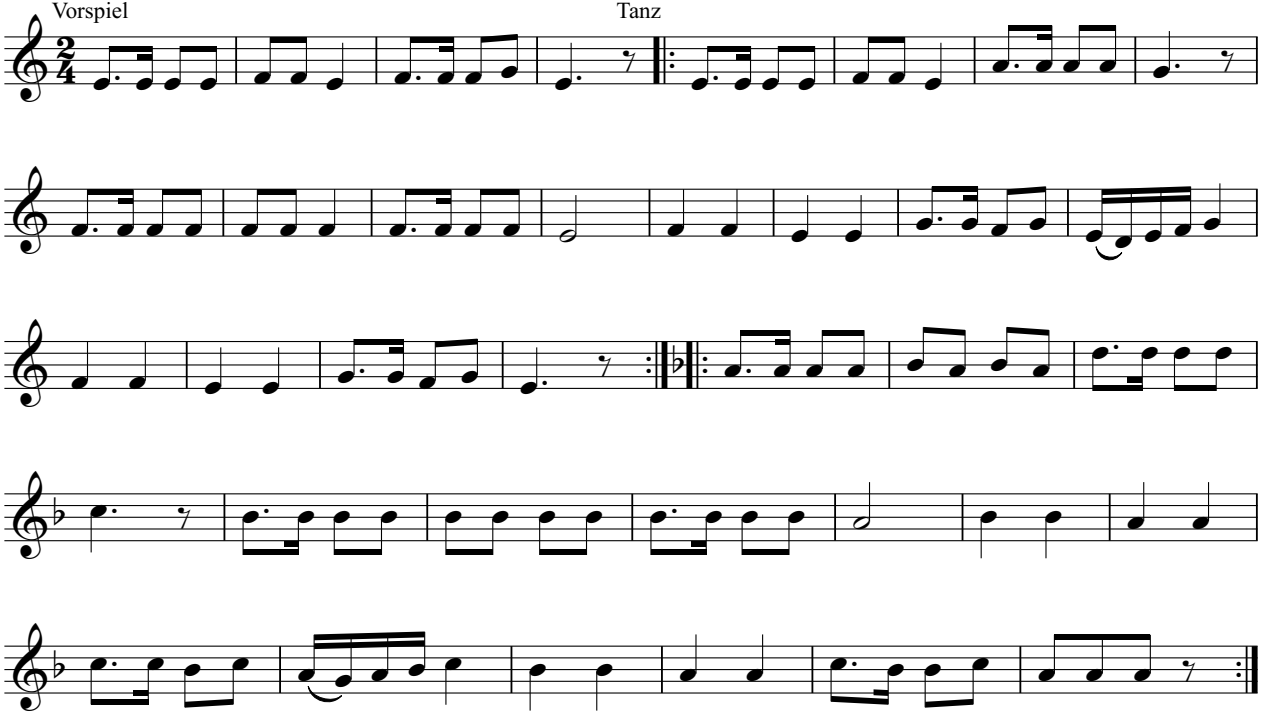

Referat Volksmusik © 2020

Posaune in B

Kikeriki

Arbeitsgemeinschaft VOLKSTANZ in Südtirol

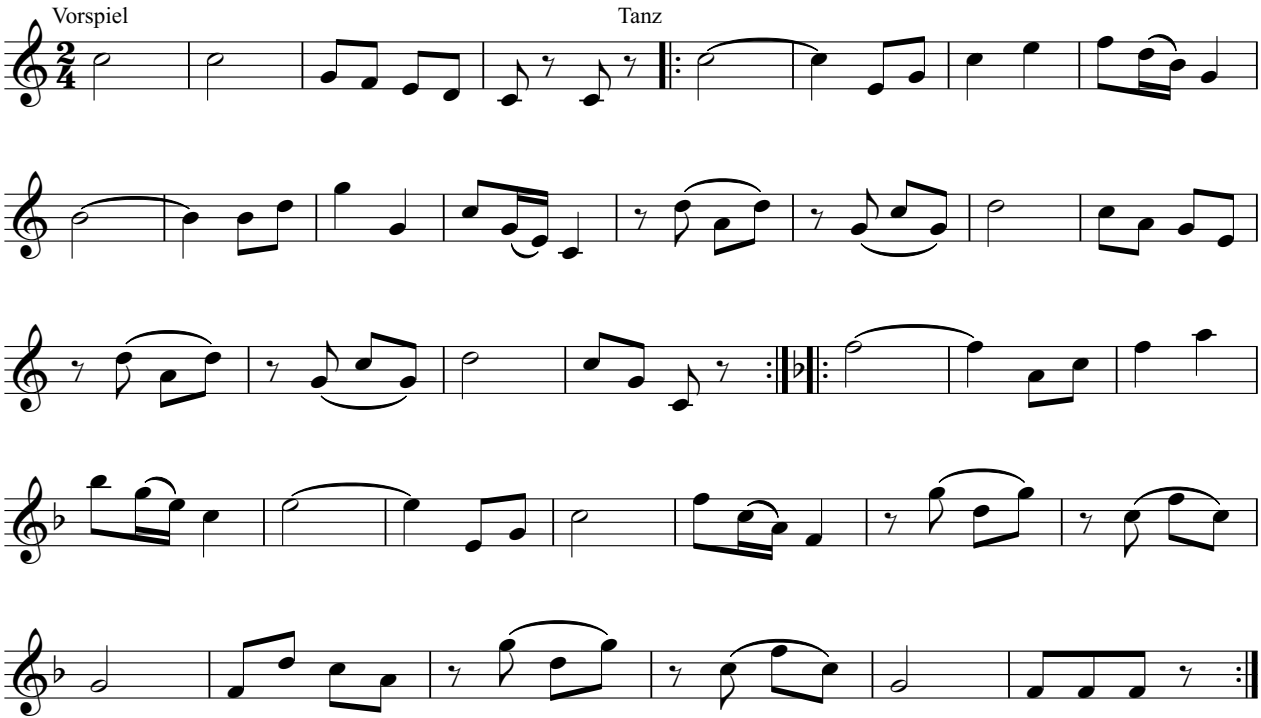

Referat Volksmusik © 2020

Tuba

Kikeriki

Arbeitsgemeinschaft VOLKSTANZ in Südtirol

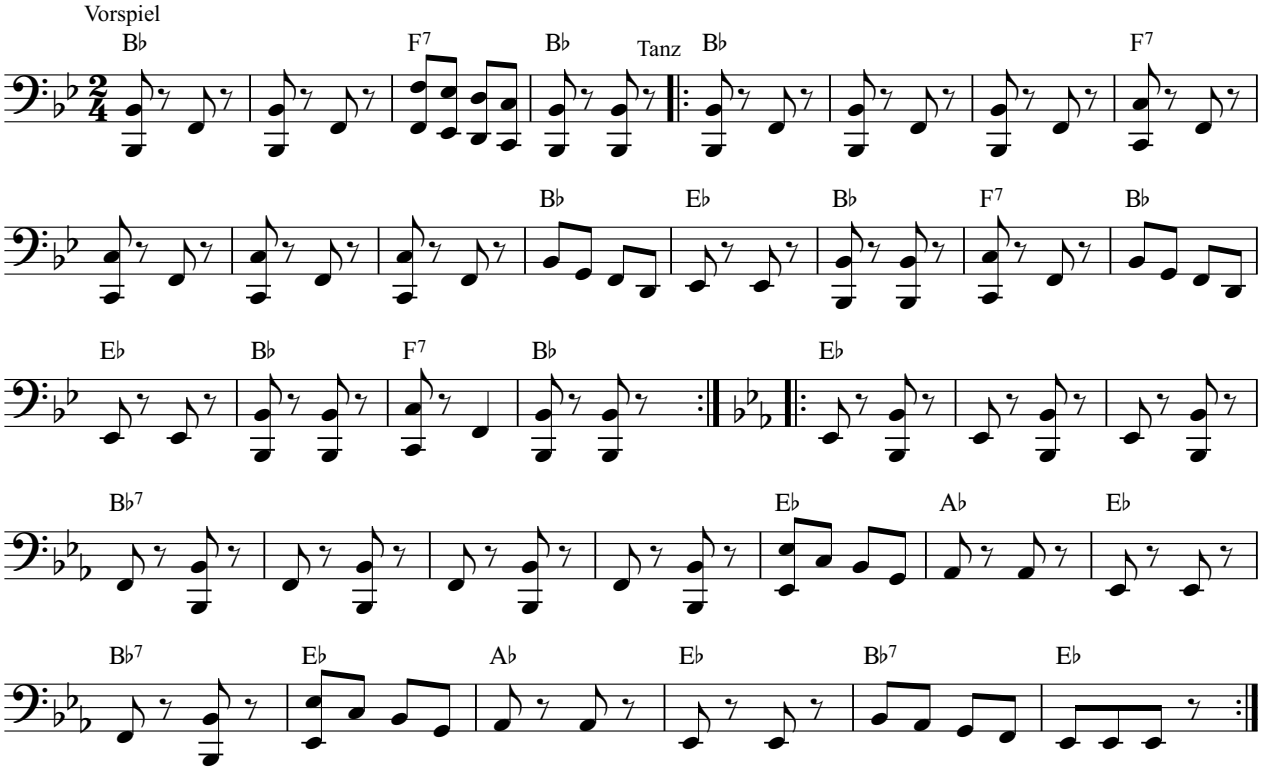

Referat Volksmusik © 2020

Klarinette in B

Knödeldrahner

Arbeitsgemeinschaft VOLKSTANZ in Südtirol

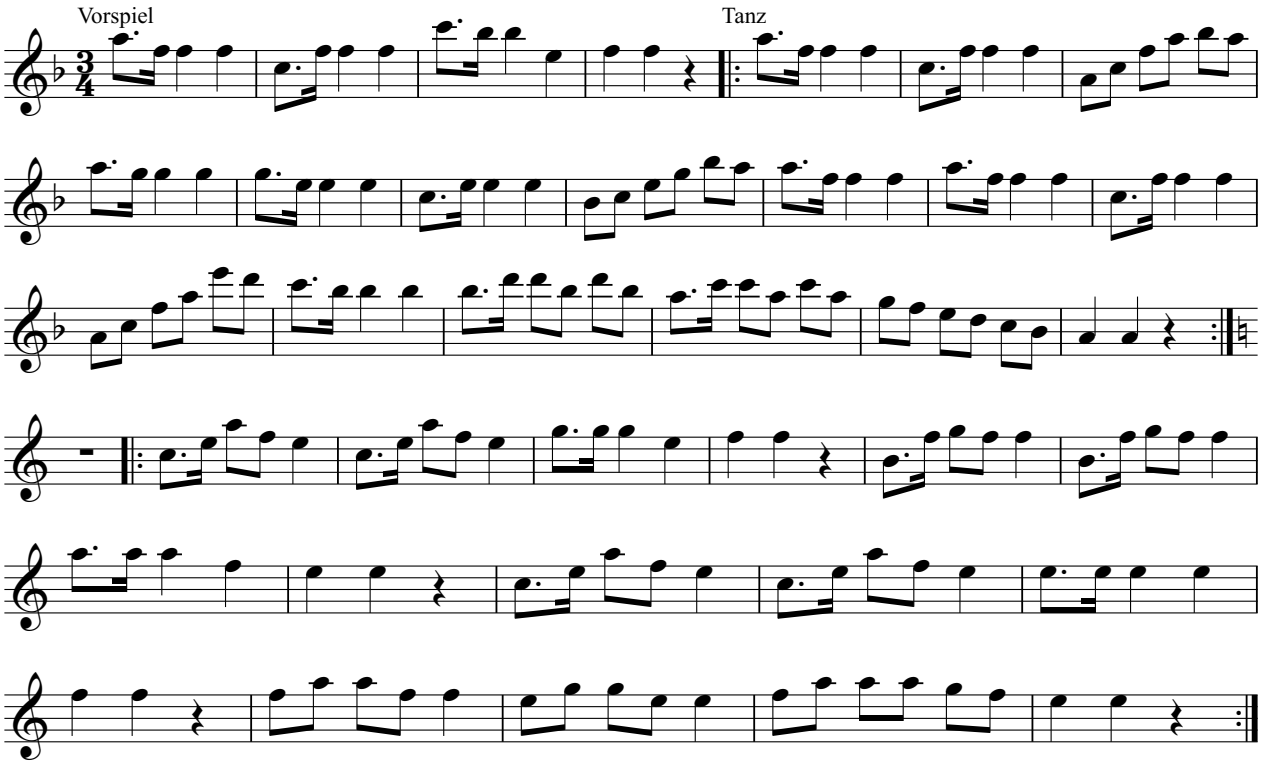

Referat Volksmusik © 2020

Flügelhorn 1 in B

Knödeldrahner

Arbeitsgemeinschaft VOLKSTANZ in Südtirol

Vorspiel

Tanz

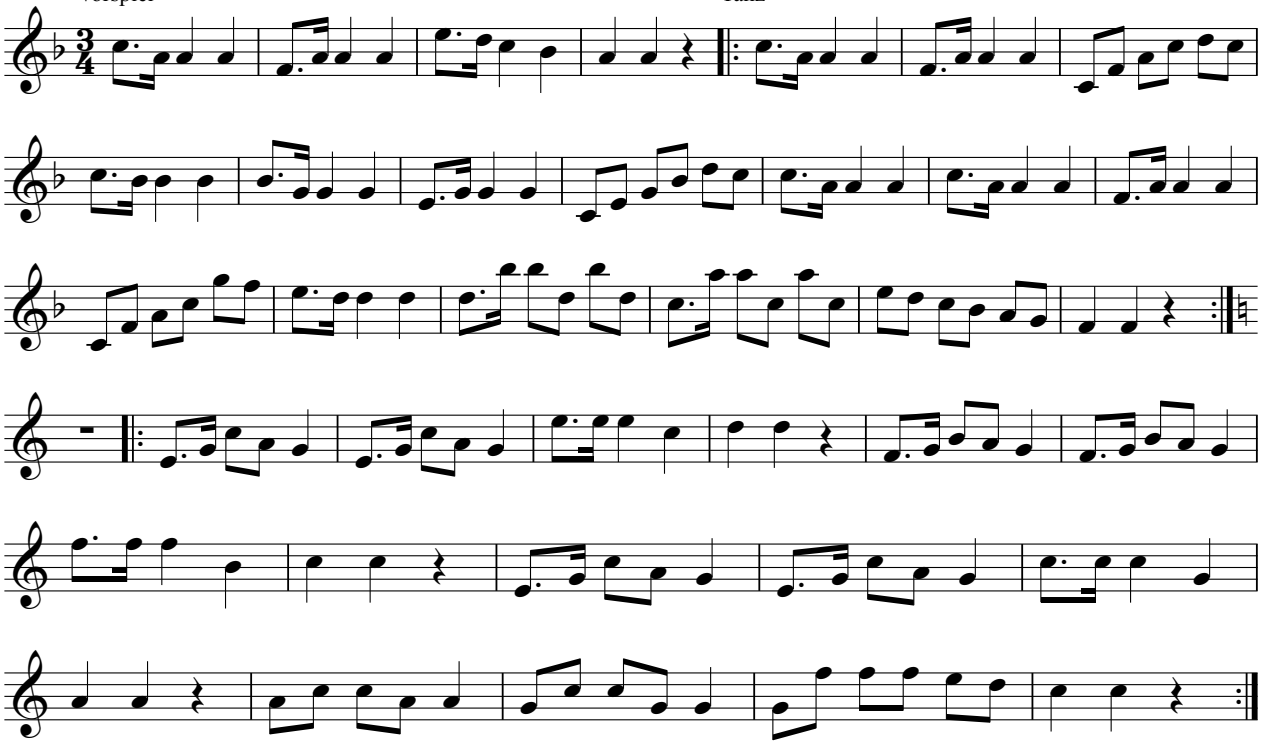

Referat Volksmusik © 2020

Flügelhorn 2 in B

Knödeldrahner

Arbeitsgemeinschaft VOLKSTANZ in Südtirol

Vorspiel

Tanz

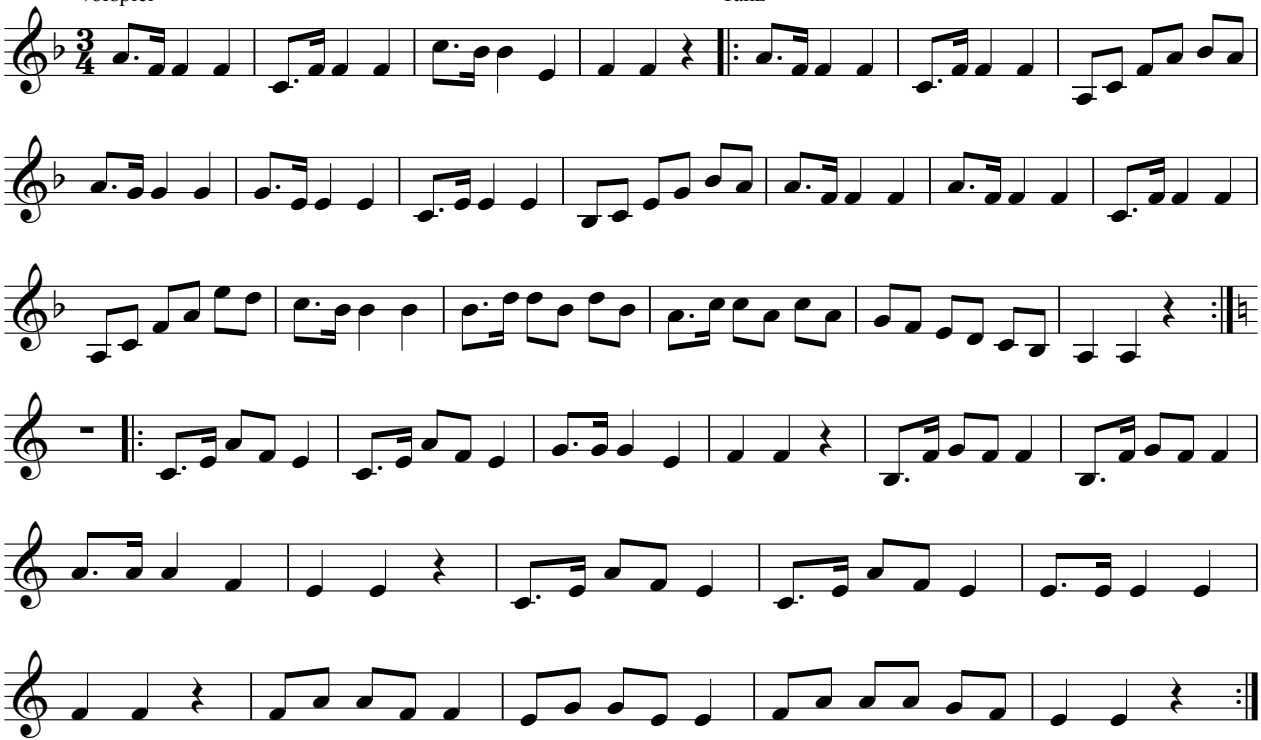

Referat Volksmusik © 2020

Posaune in B

Knödeldrahner

Arbeitsgemeinschaft VOLKSTANZ in Südtirol

Vorspiel

Tanz

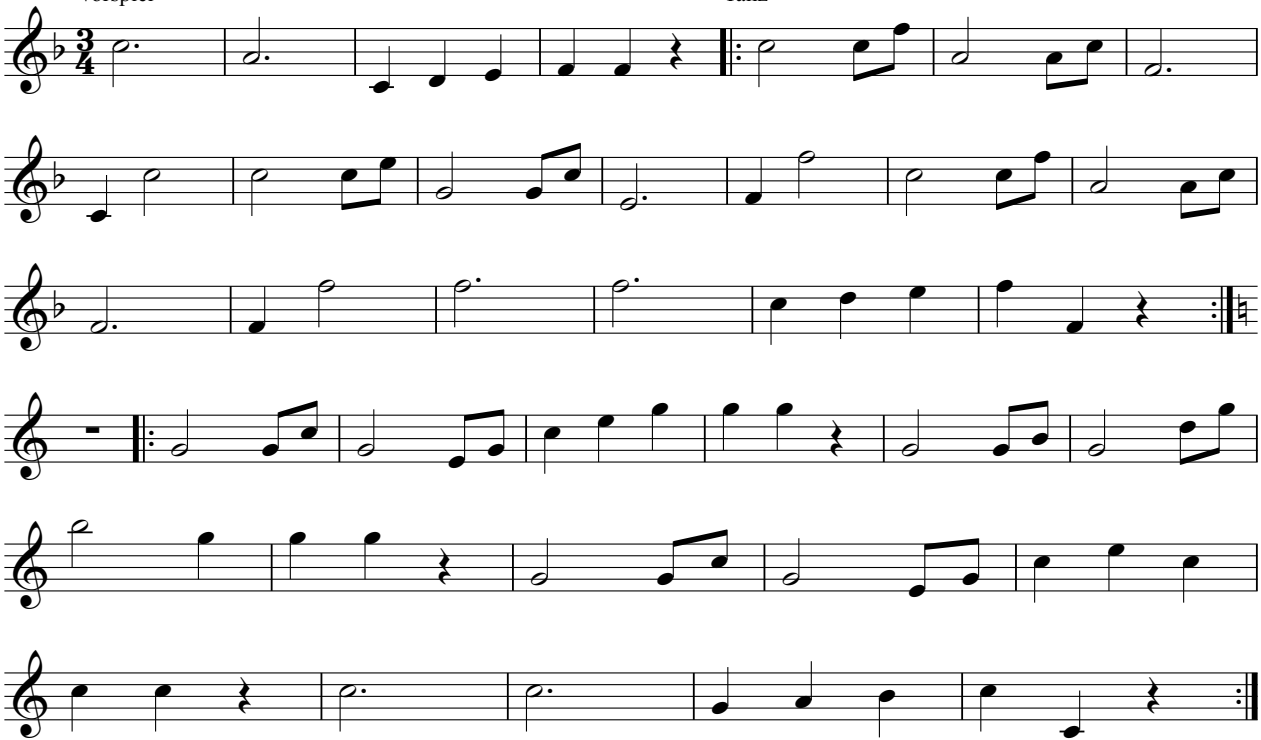

Referat Volksmusik © 2020

Tuba

Knödeldrahner

Arbeitsgemeinschaft VOLKSTANZ in Südtirol

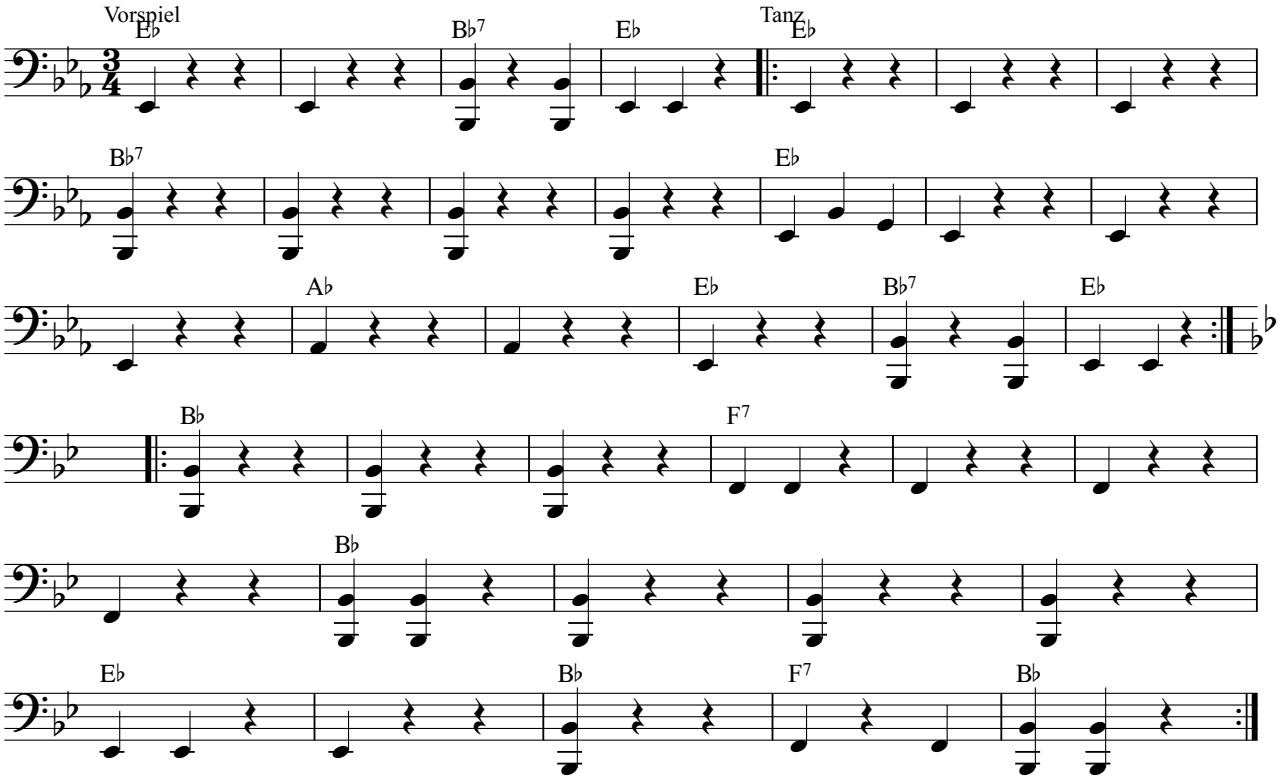

Referat Volksmusik © 2020

Klarinette in B

Krauttreter

Arbeitsgemeinschaft VOLKSTANZ in Südtirol

Vorspiel

Tanz

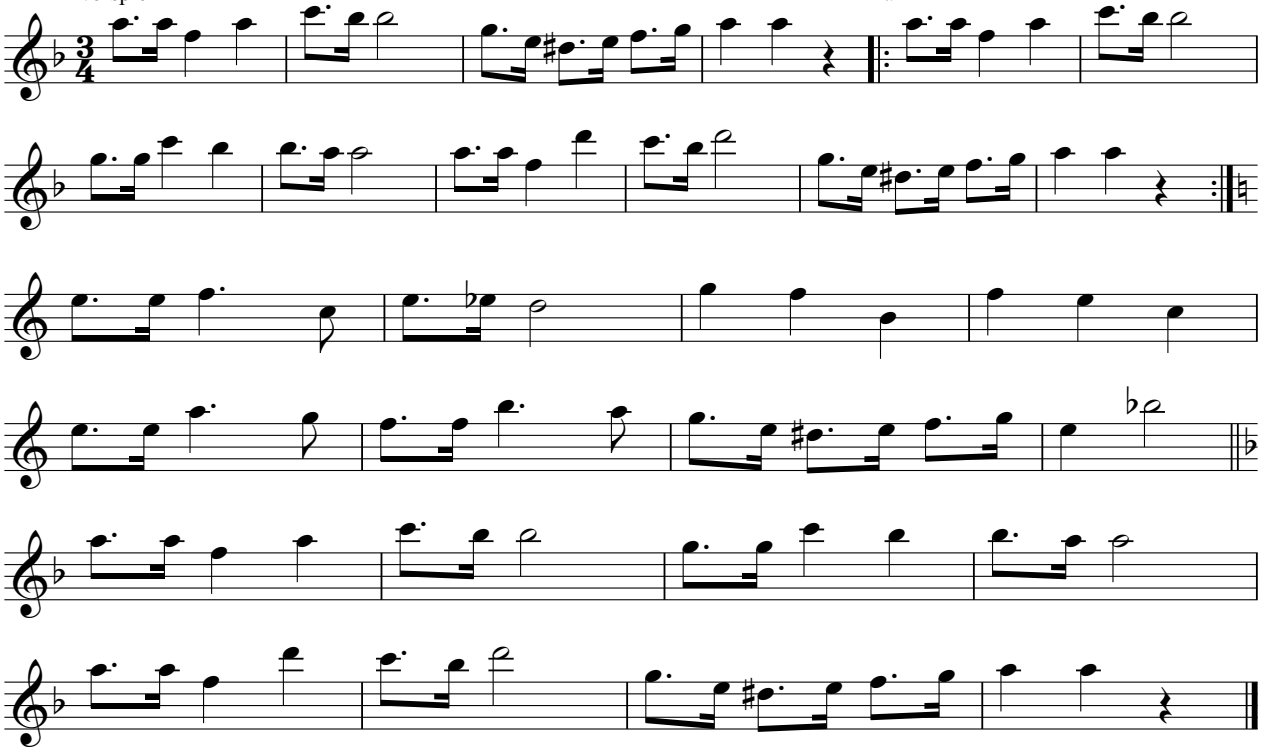

Referat Volksmusik © 2020

Flügelhorn 1 in B

Krauttreter

Arbeitsgemeinschaft VOLKSTANZ in Südtirol

Vorspiel

Tanz

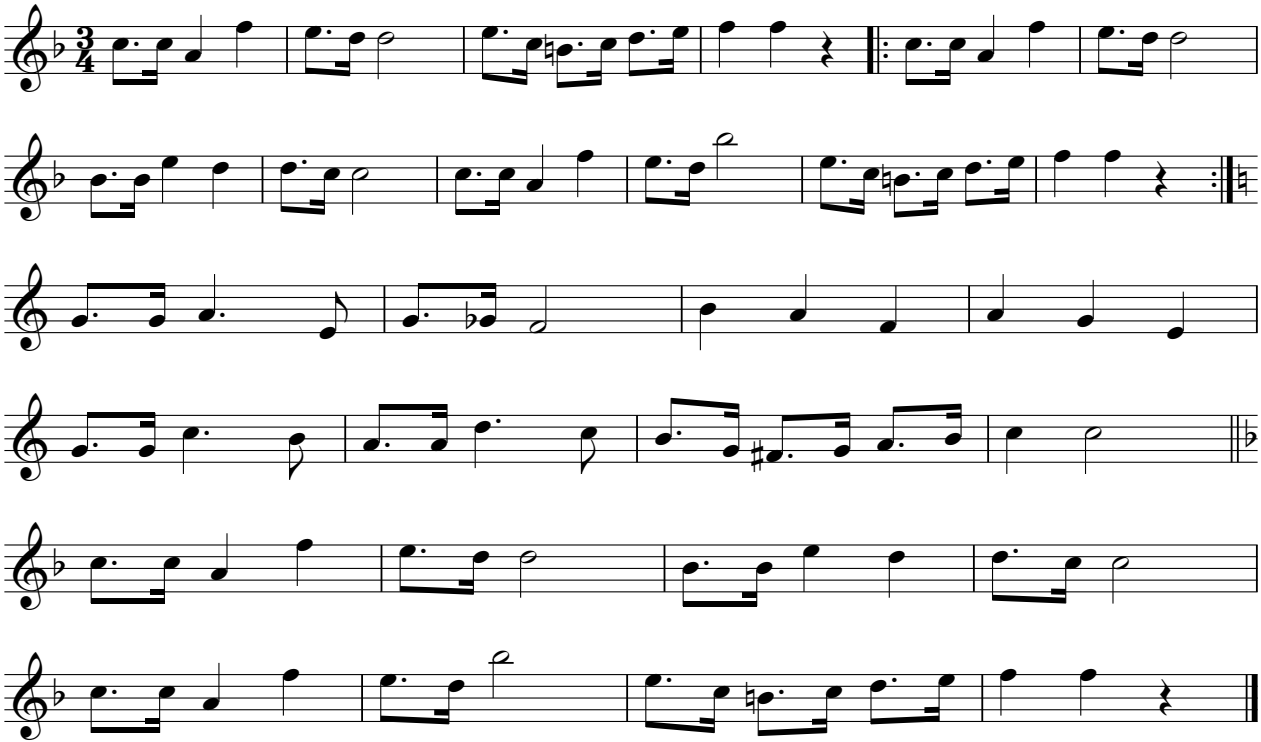

Referat Volksmusik © 2020

Flügelhorn 2 in B

Krauttreter

Arbeitsgemeinschaft VOLKSTANZ in Südtirol

Vorspiel

Tanz

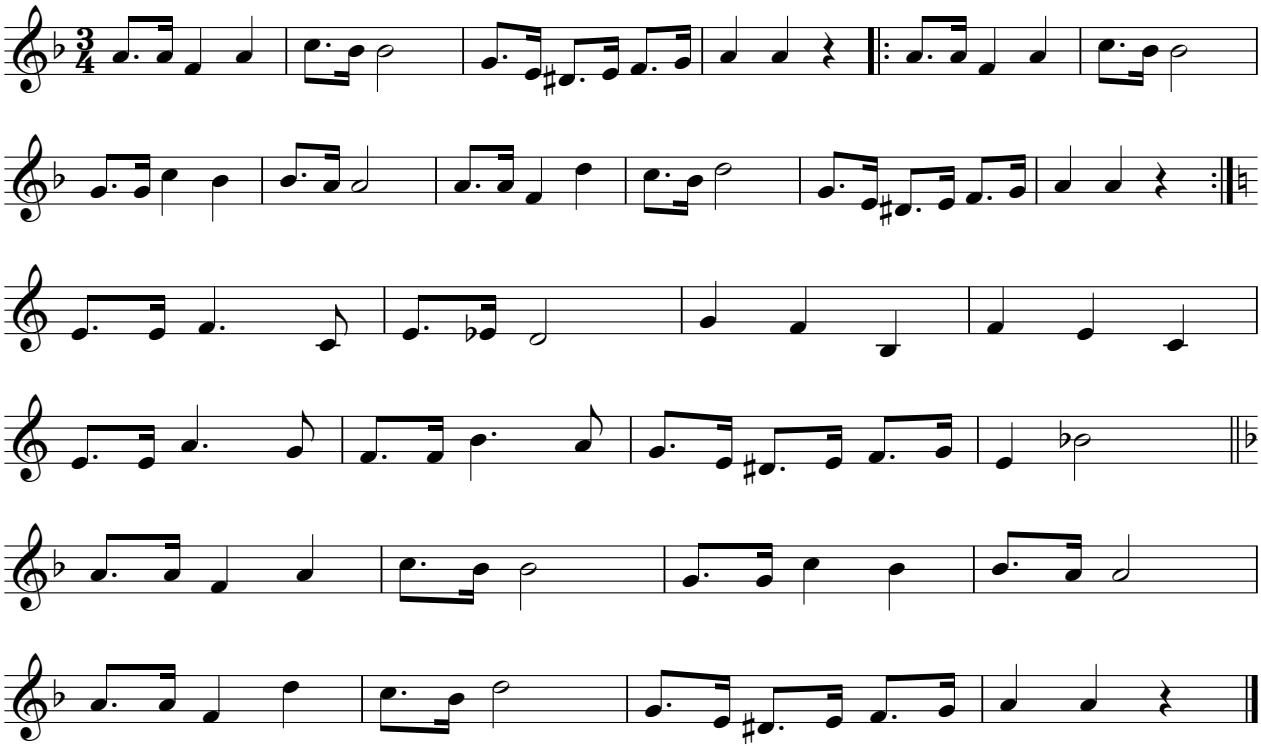

Referat Volksmusik © 2020

Posaune in B

Krauttreter

Arbeitsgemeinschaft VOLKSTANZ in Südtirol

Vorspiel

Tanz

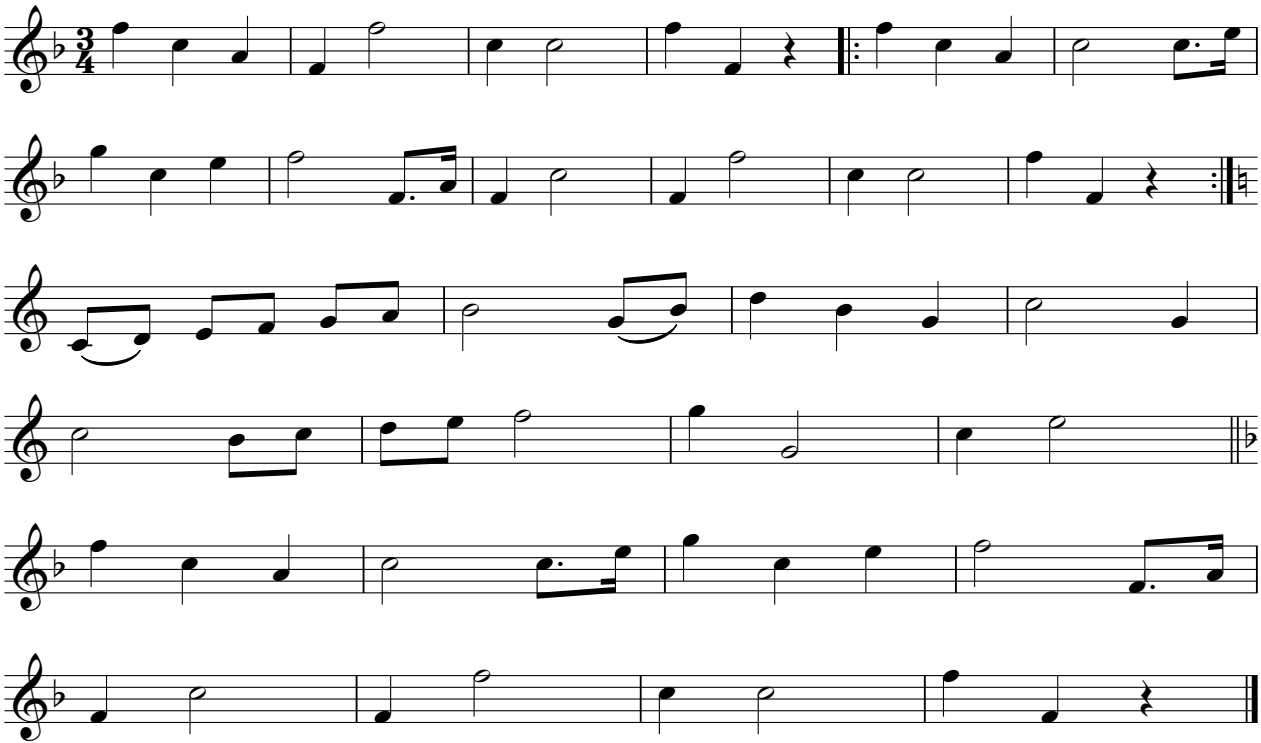

Referat Volksmusik © 2020

Tuba

Krauttreter

Arbeitsgemeinschaft VOLKSTANZ in Südtirol

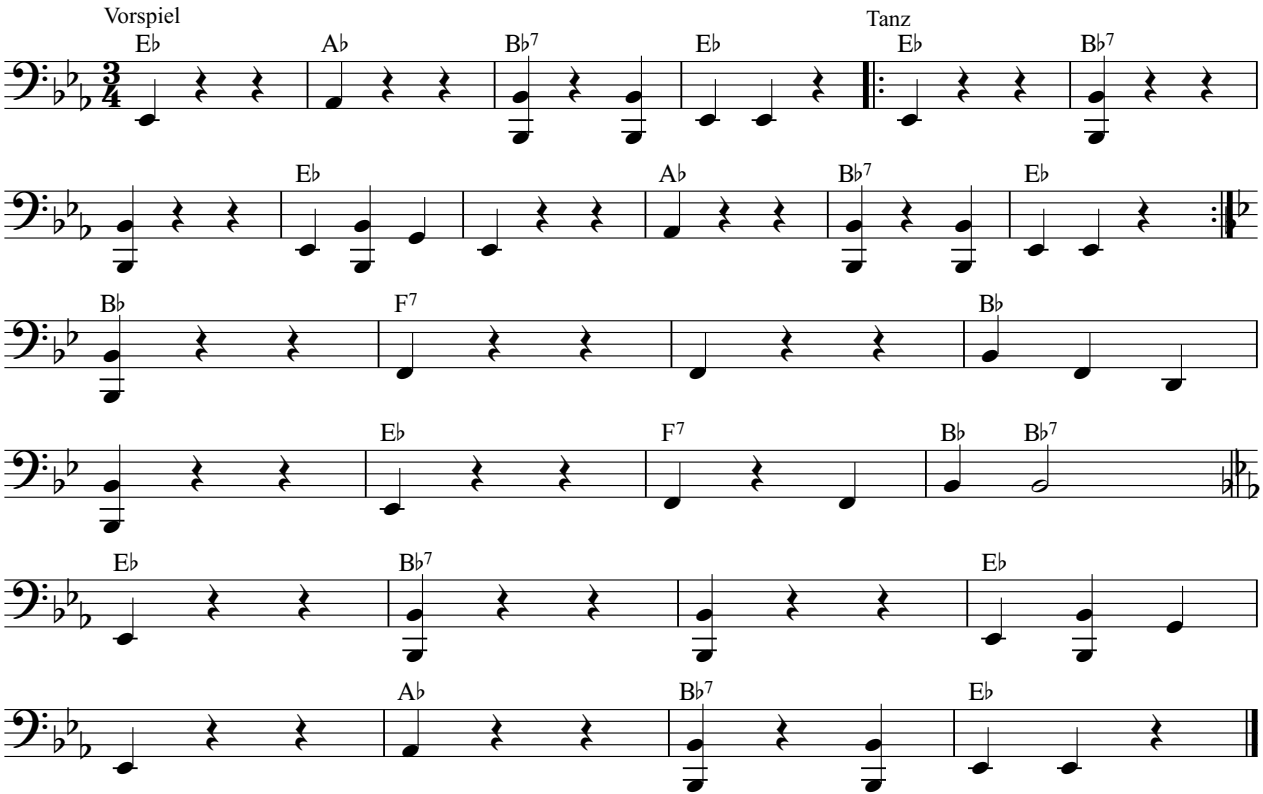

Referat Volksmusik © 2020

Klarinette in B

Kreuzpolka

Arbeitsgemeinschaft VOLKSTANZ in Südtirol

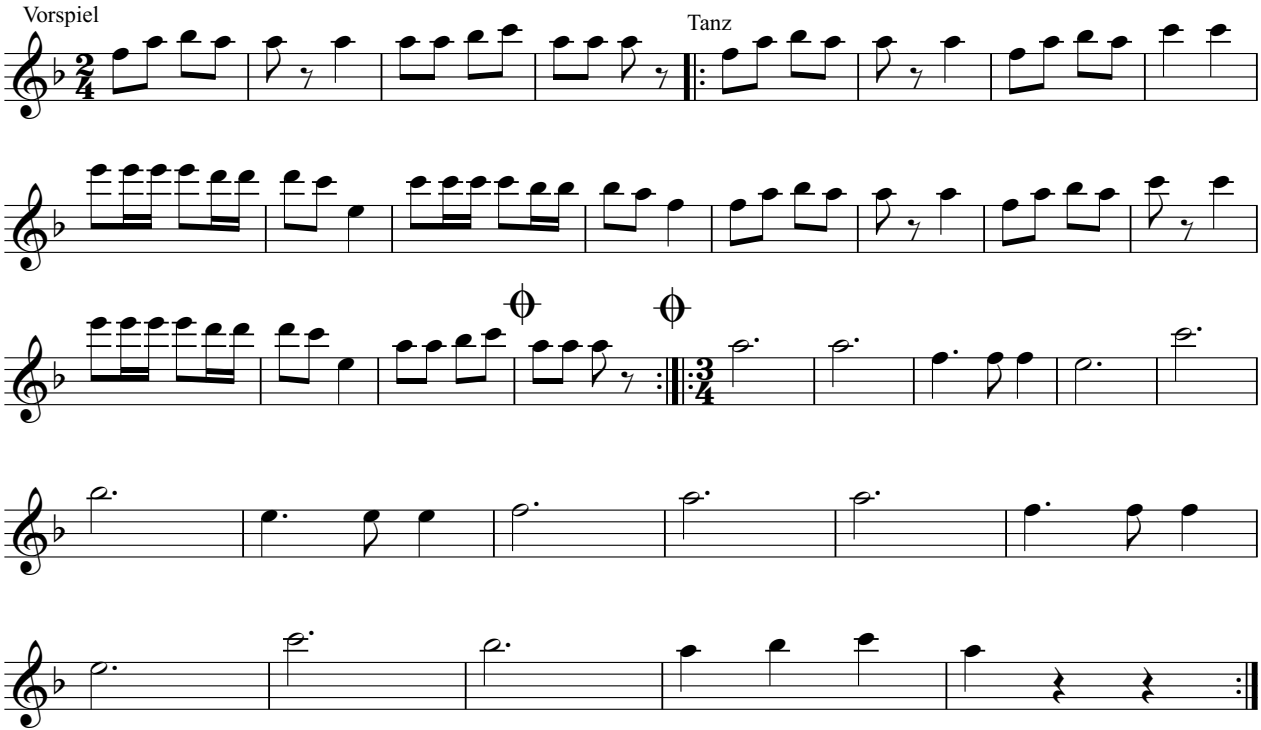

Referat Volksmusik © 2020

Flügelhorn 1 in B

Kreuzpolka

Arbeitsgemeinschaft VOLKSTANZ in Südtirol

Vorspiel

Tanz

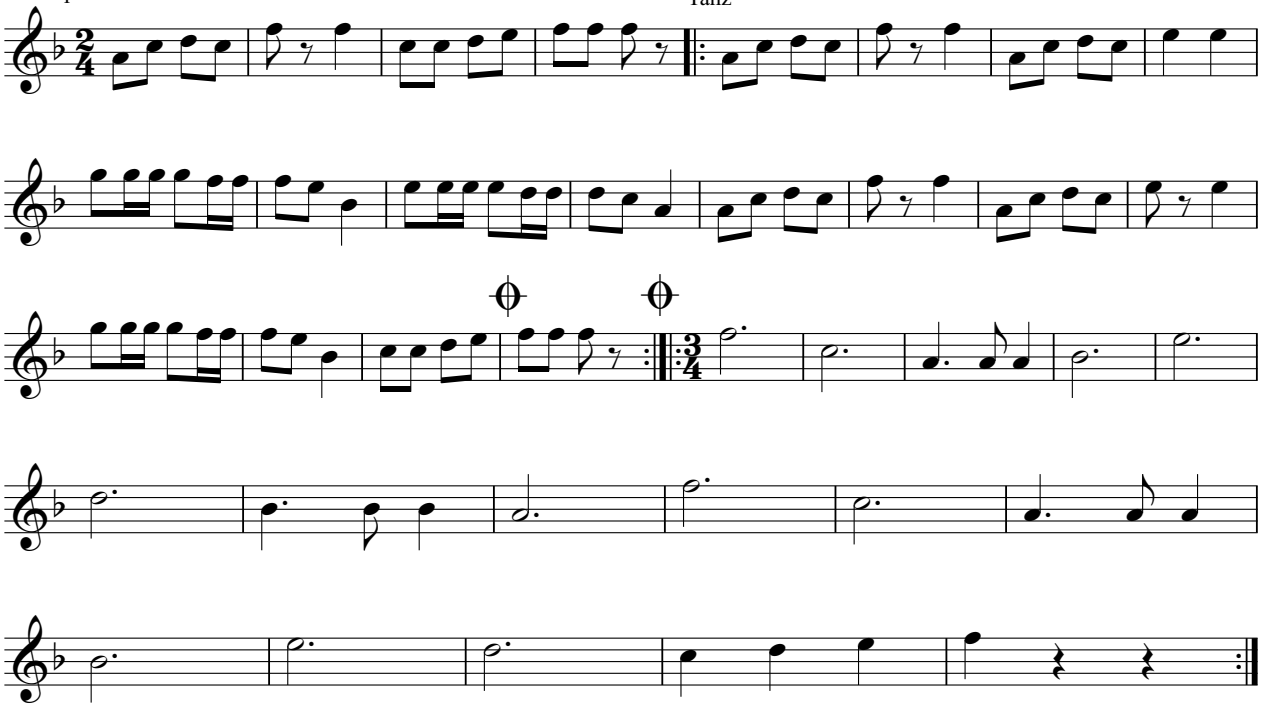

Referat Volksmusik © 2020

Flügelhorn 2 in B

Kreuzpolka

Arbeitsgemeinschaft VOLKSTANZ in Südtirol

Vorspiel

Tanz

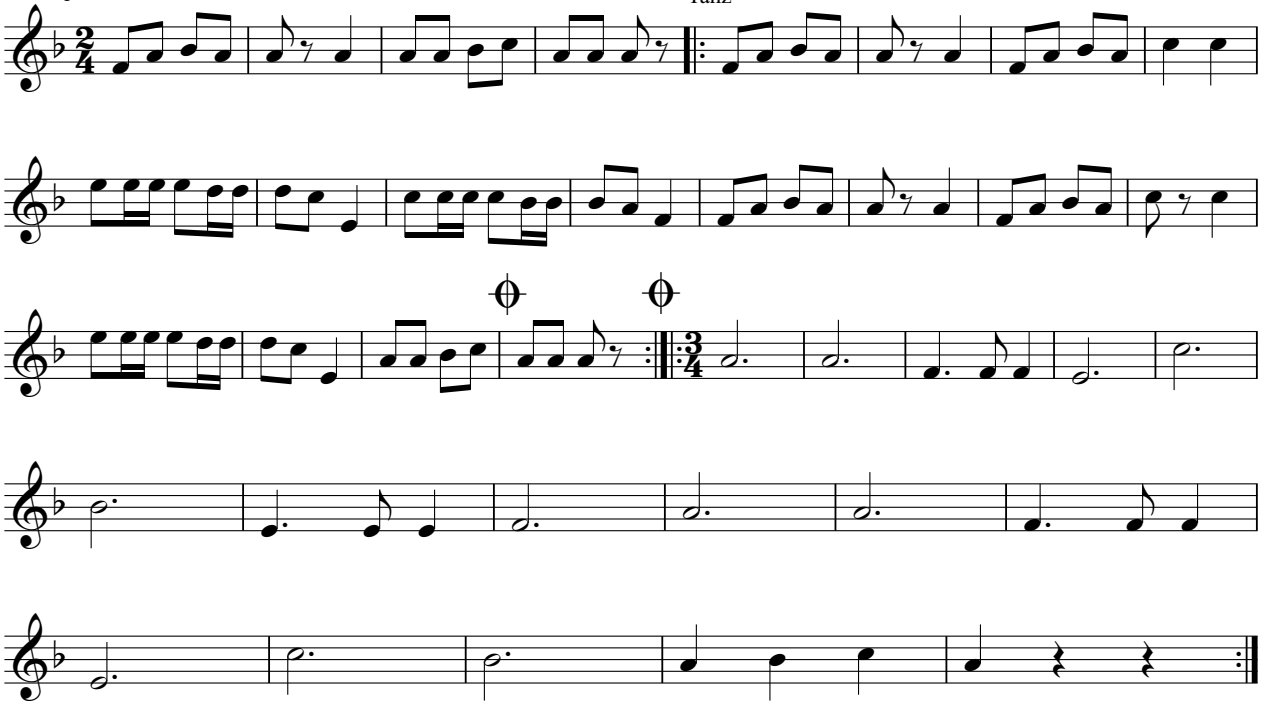

Referat Volksmusik © 2020

Posaune in B

Kreuzpolka

Arbeitsgemeinschaft VOLKSTANZ in Südtirol

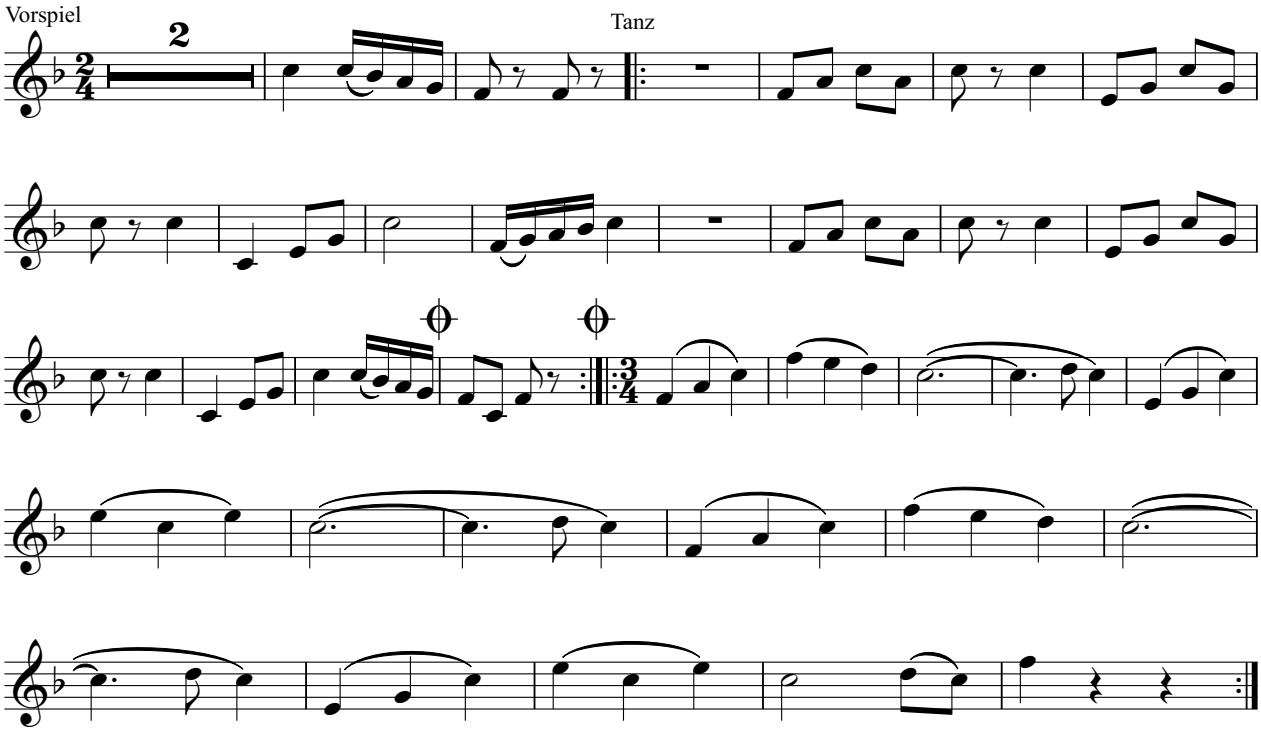

Referat Volksmusik © 2020

Tuba

Kreuzpolka

Arbeitsgemeinschaft VOLKSTANZ in Südtirol

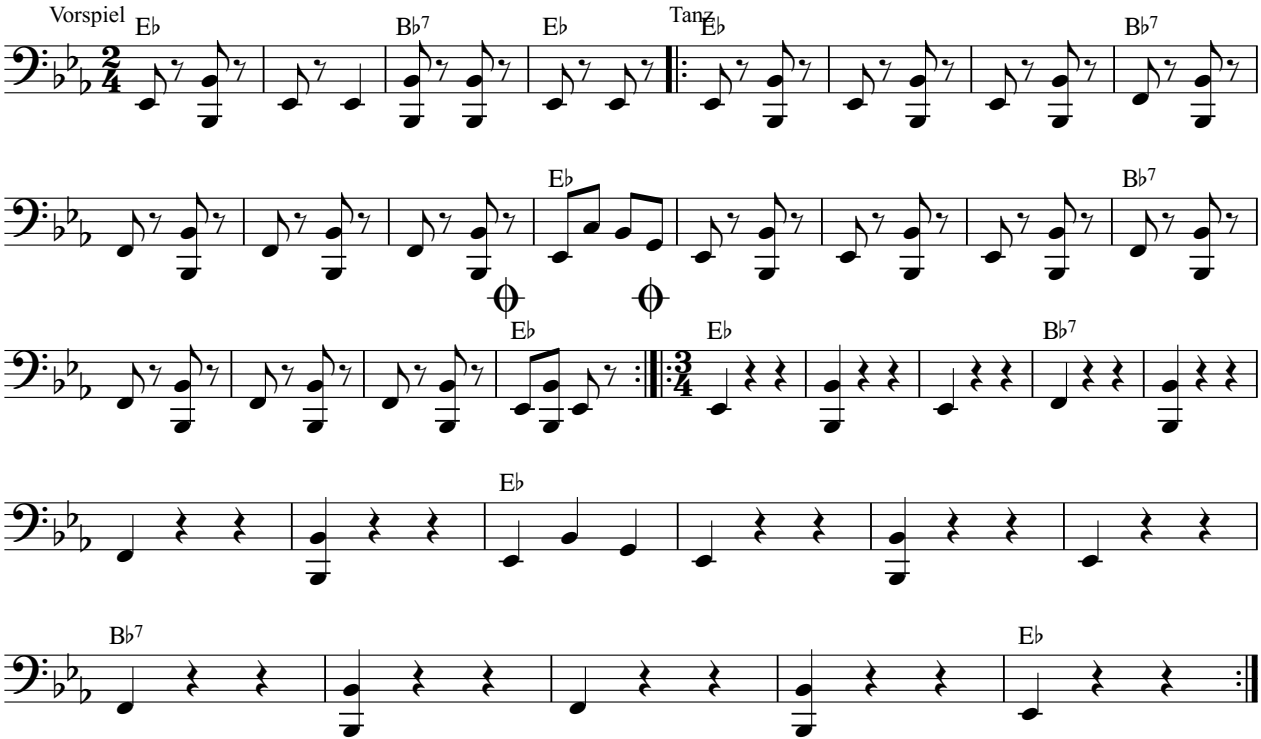

Referat Volksmusik © 2020

Klarinette in B

Kuckuckspolka

Arbeitsgemeinschaft VOLKSTANZ in Südtirol

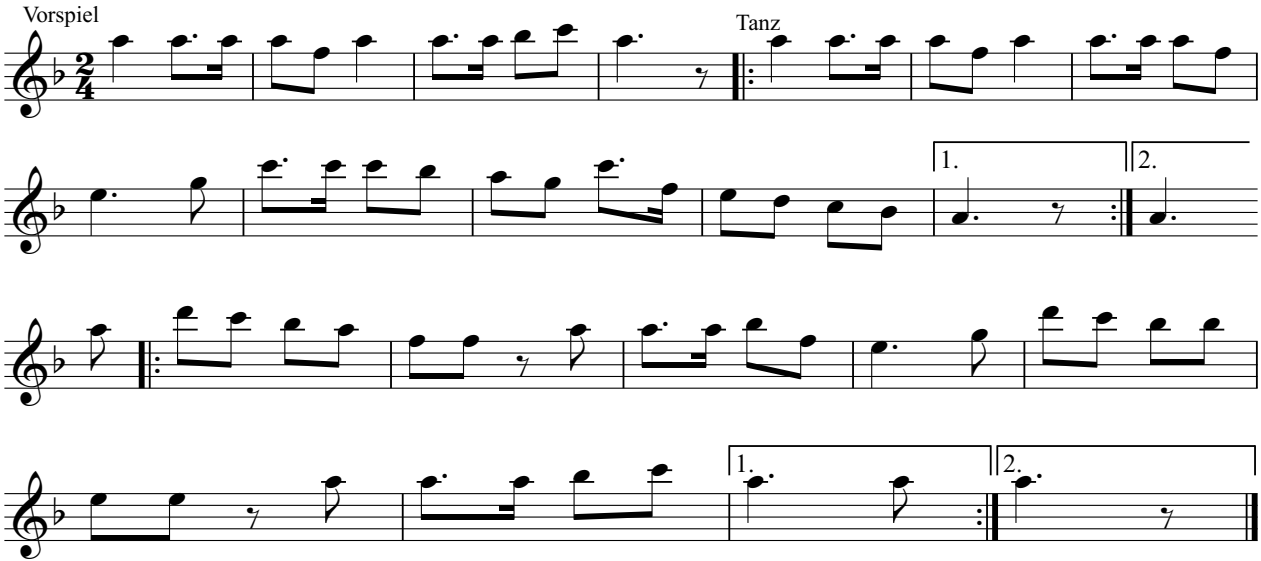

Referat Volksmusik © 2020

Flügelhorn 1 in B

Kuckuckspolka

Arbeitsgemeinschaft VOLKSTANZ in Südtirol

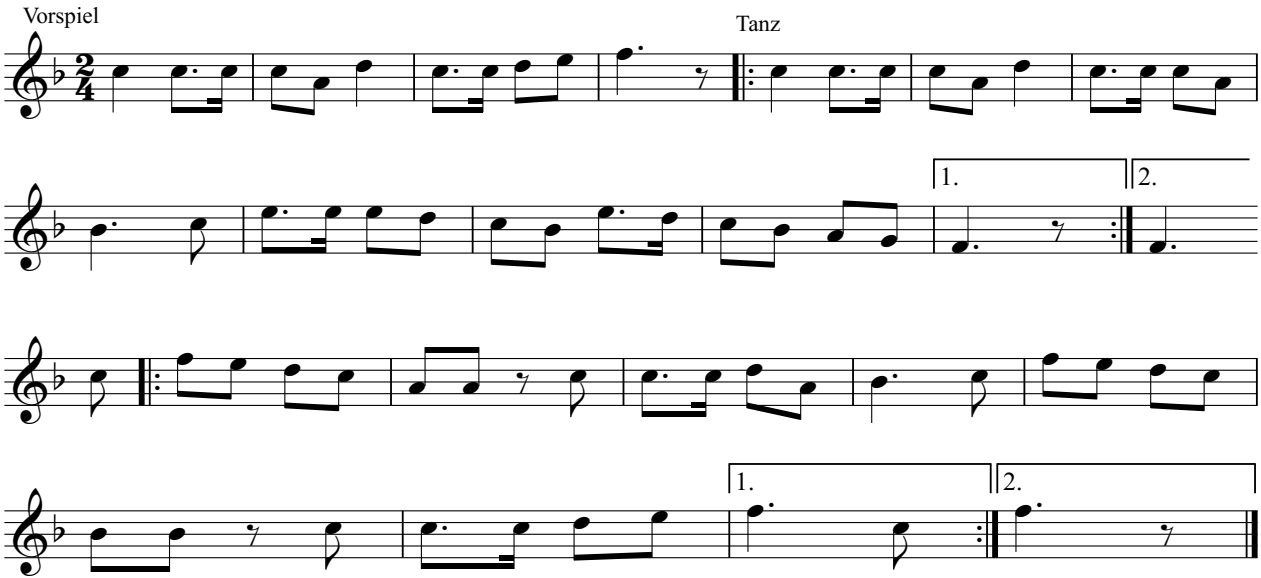

Referat Volksmusik © 2020

Flügelhorn 2 in B

Kuckuckspolka

Arbeitsgemeinschaft VOLKSTANZ in Südtirol

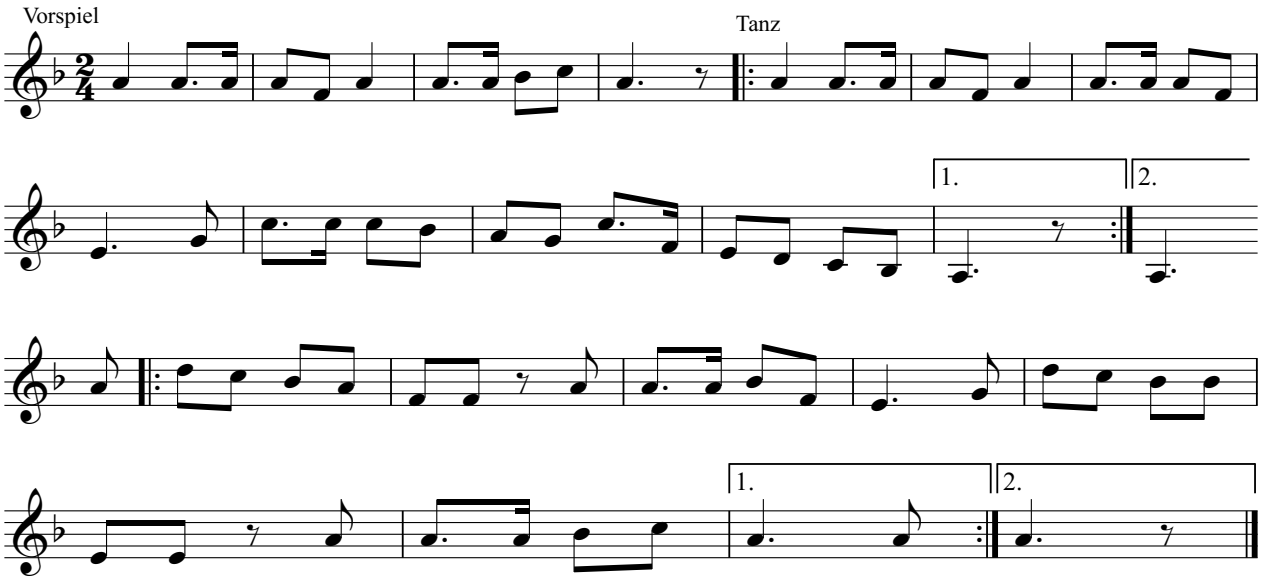

Referat Volksmusik © 2020

Posaune in B

Kuckuckspolka

Arbeitsgemeinschaft VOLKSTANZ in Südtirol

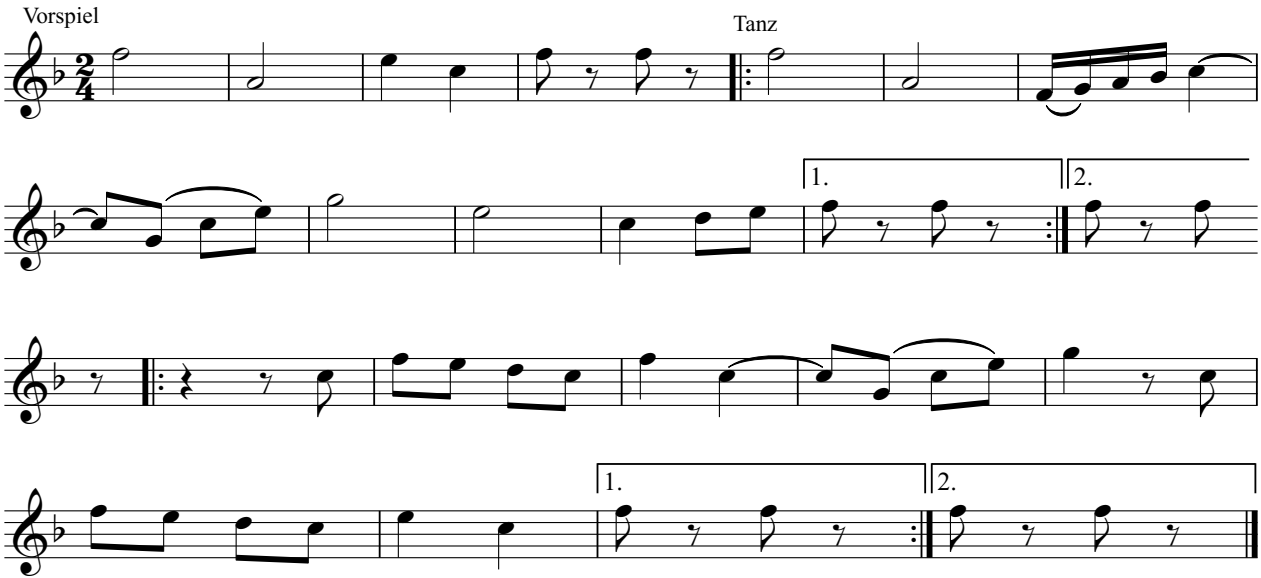

Referat Volksmusik © 2020

Tuba

Kuckuckspolka

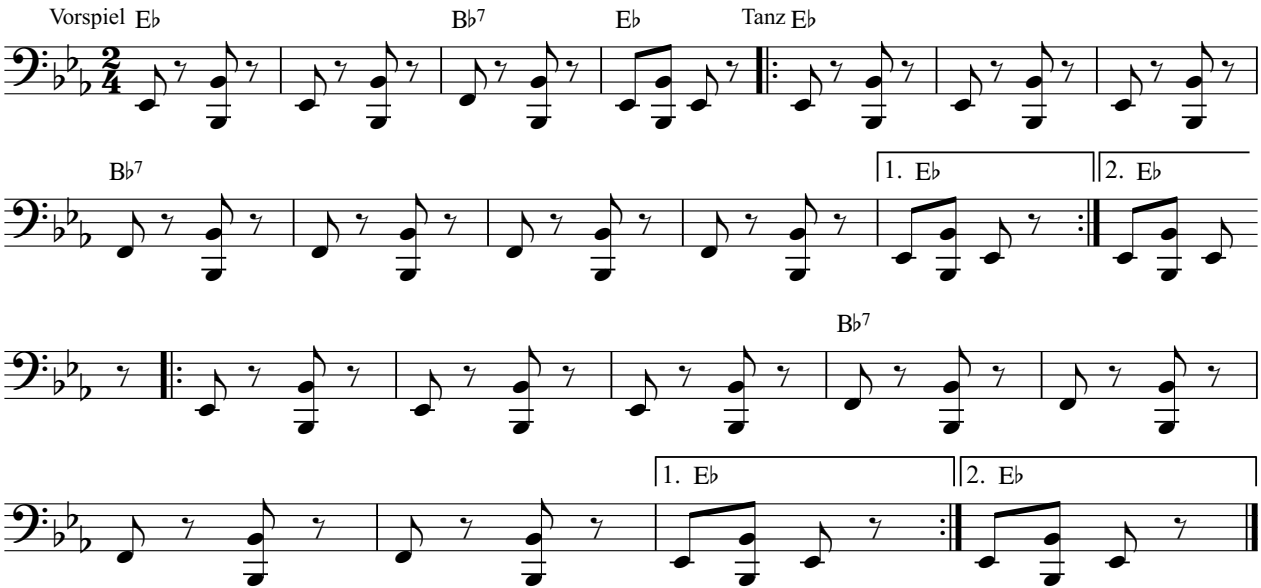

Referat Volksmusik © 2020

Klarinette in B

Lüsner Deutscher

Arbeitsgemeinschaft VOLKSTANZ in Südtirol

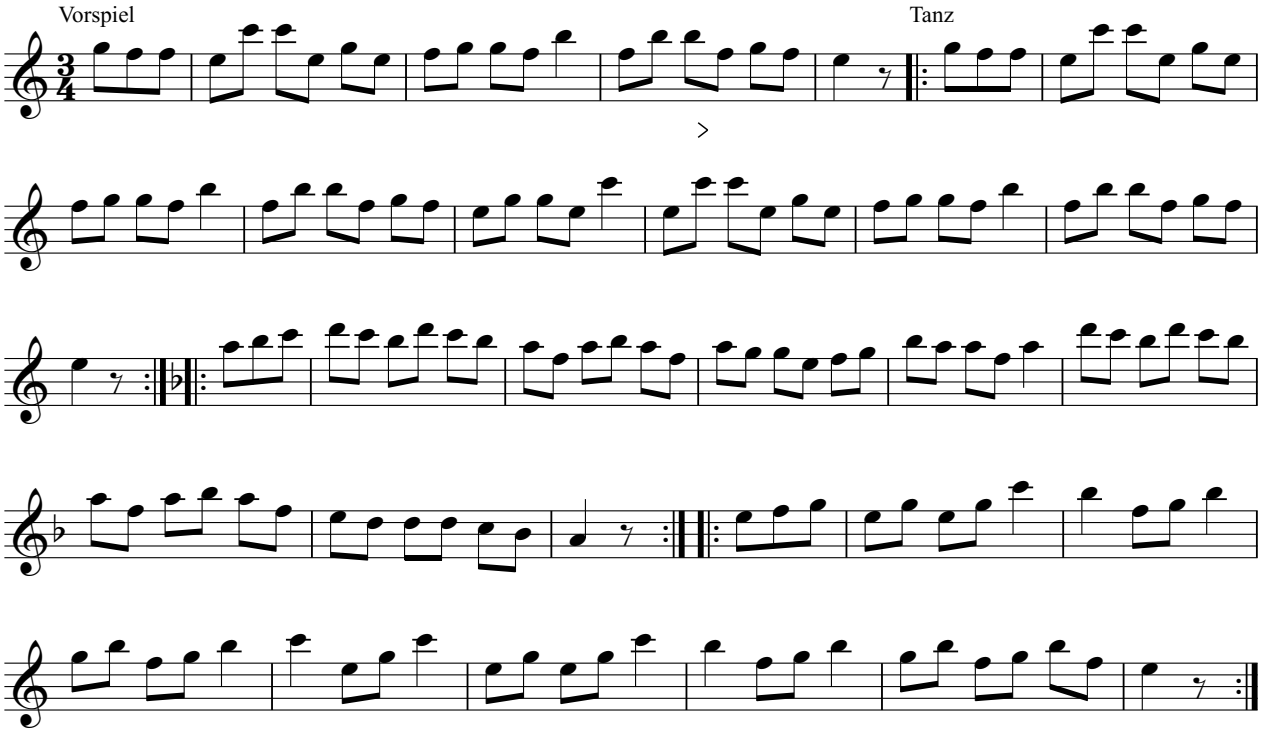

Referat Volksmusik © 2020

Flügelhorn 1 in B

Lüsner Deutscher

Arbeitsgemeinschaft VOLKSTANZ in Südtirol

Vorspiel

Tanz

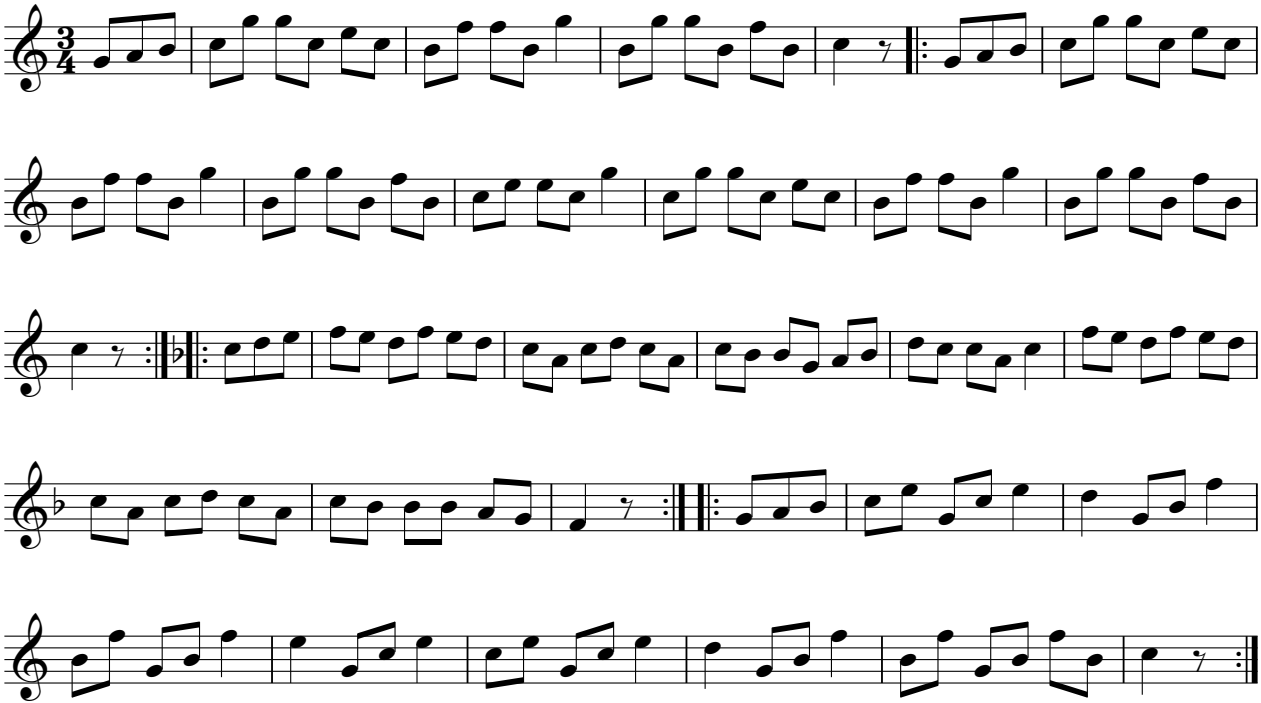

Referat Volksmusik © 2020

Flügelhorn 2 in B

Lüsner Deutscher

Arbeitsgemeinschaft VOLKSTANZ in Südtirol

Vorspiel

Tanz

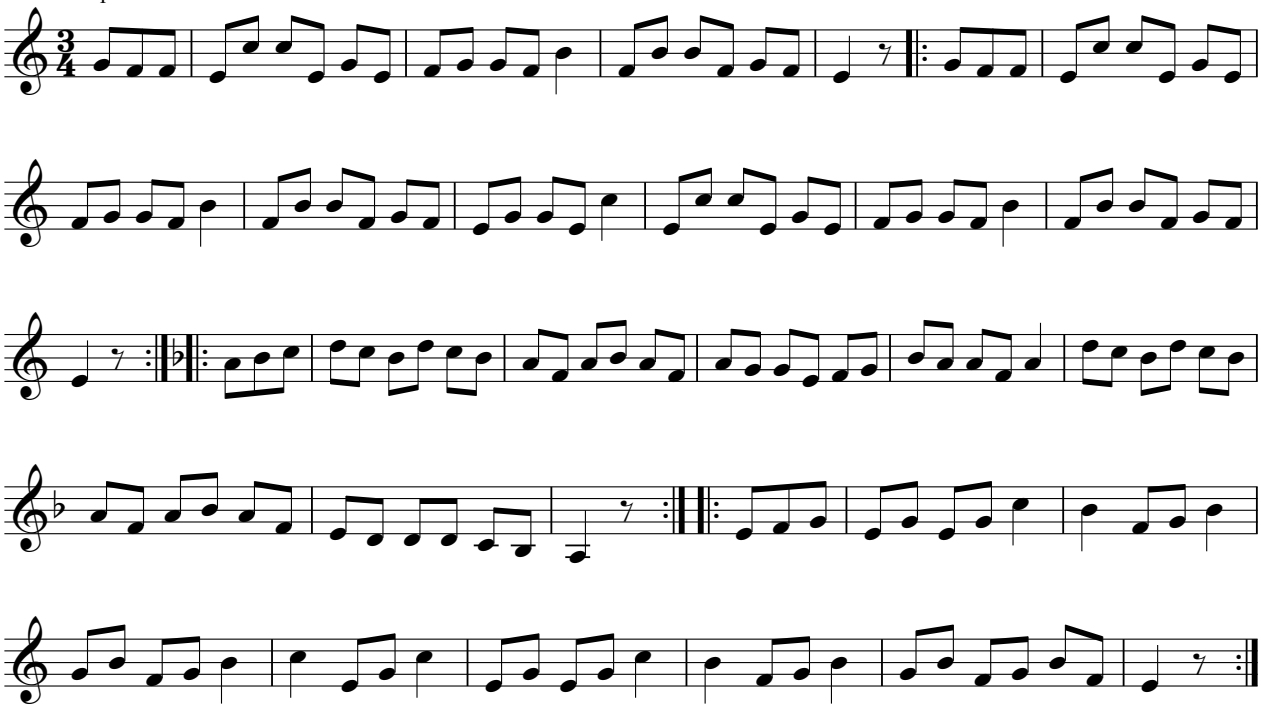

Referat Volksmusik © 2020

Posaune in B

Lüsner Deutscher

Arbeitsgemeinschaft VOLKSTANZ in Südtirol

Vorspiel

Tanz

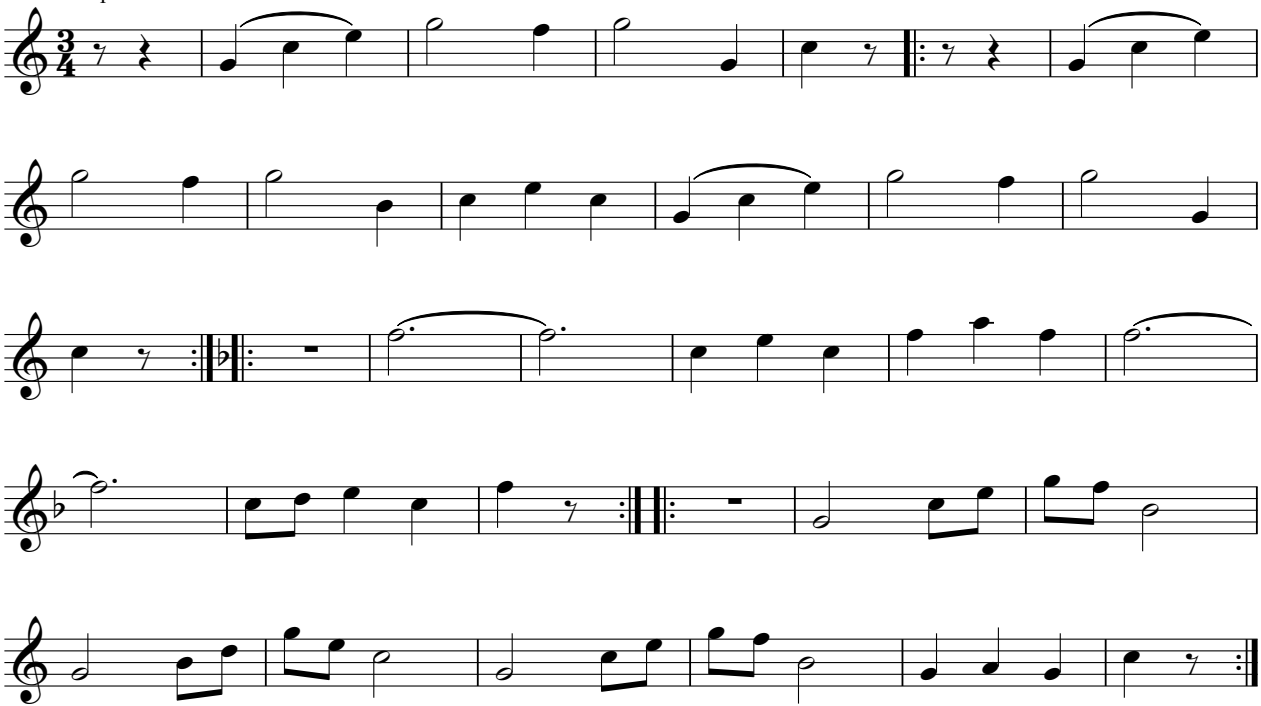

Referat Volksmusik © 2020

Tuba

Lüsner Deutscher

Arbeitsgemeinschaft VOLKSTANZ in Südtirol

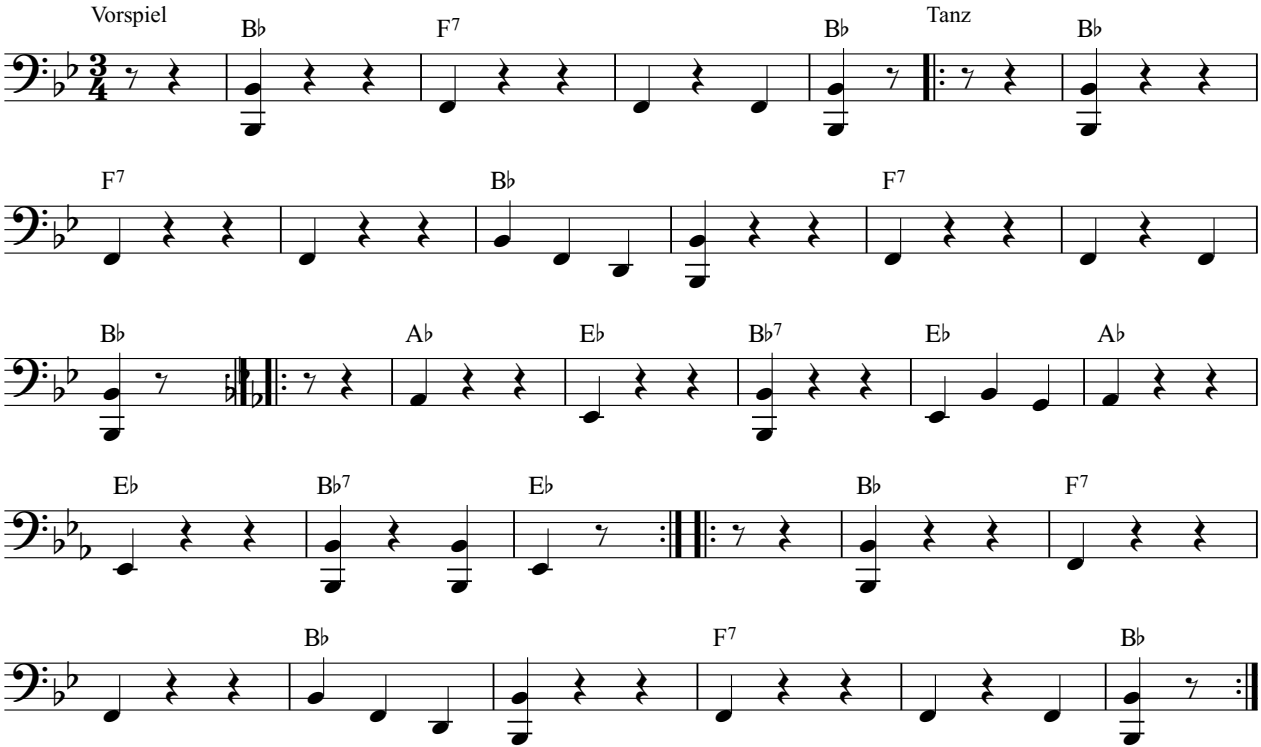

Referat Volksmusik © 2020

Klarinette in B

Marschierbairisch

Arbeitsgemeinschaft VOLKSTANZ in Südtirol

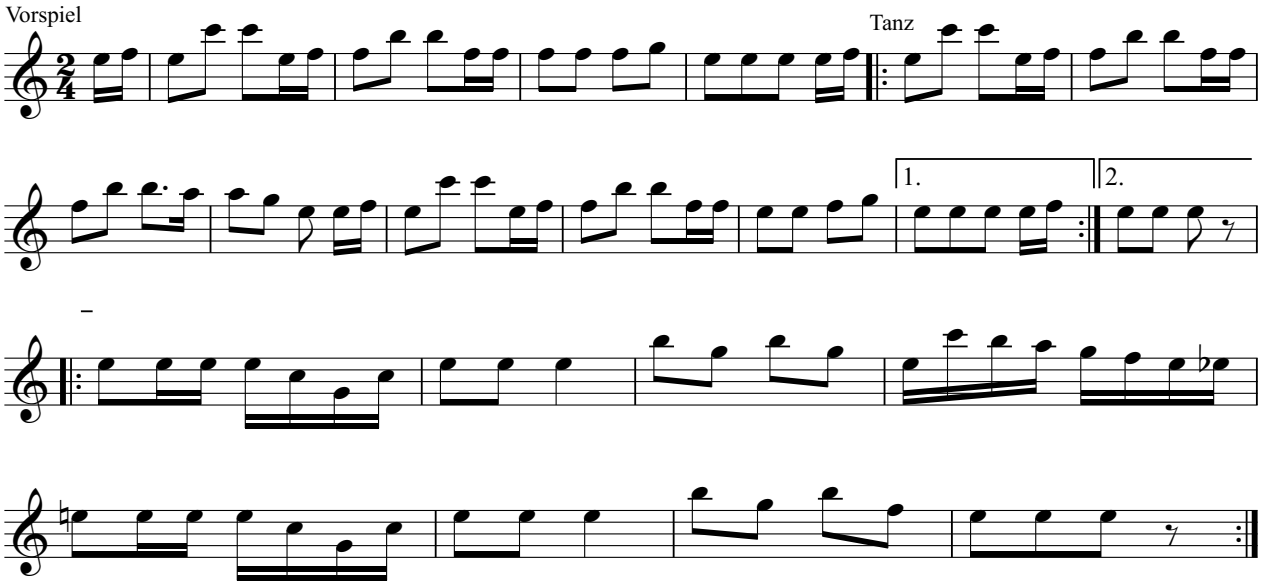

Referat Volksmusik © 2020

Flügelhorn 1 in B

Marschierbairisch

Arbeitsgemeinschaft VOLKSTANZ in Südtirol

Vorspiel

Tanz

1.

2.

Referat Volksmusik © 2020

Flügelhorn 2 in B

Marschierbairisch

Arbeitsgemeinschaft VOLKSTANZ in Südtirol

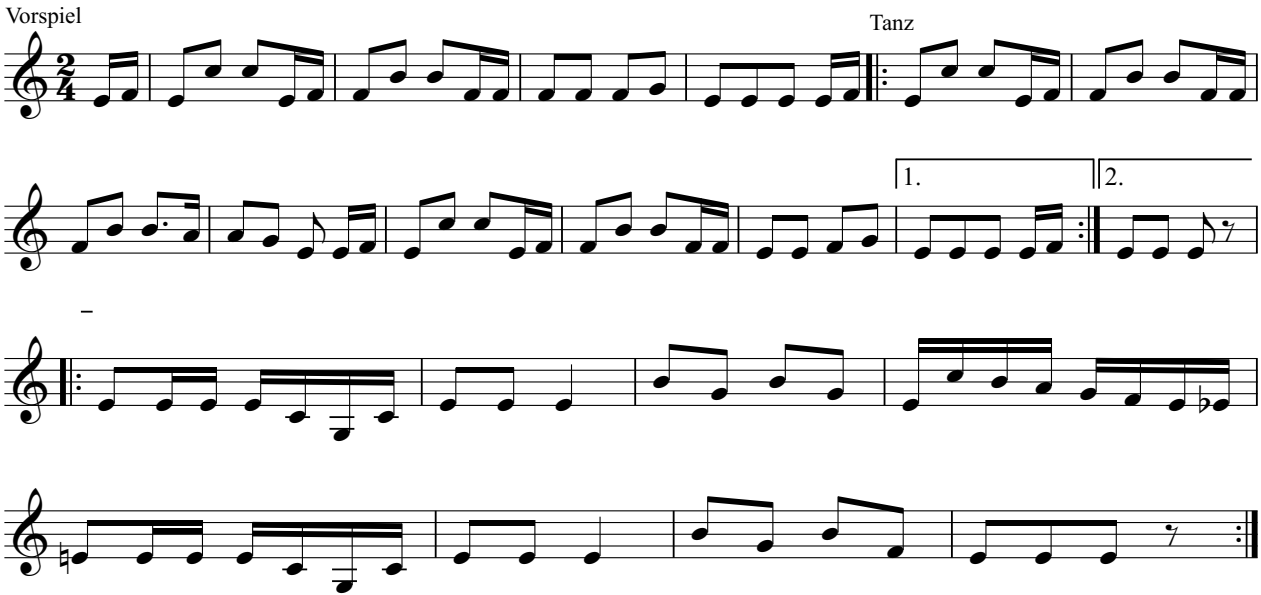

Referat Volksmusik © 2020

Posaune in B

Marschierbairisch

Arbeitsgemeinschaft VOLKSTANZ in Südtirol

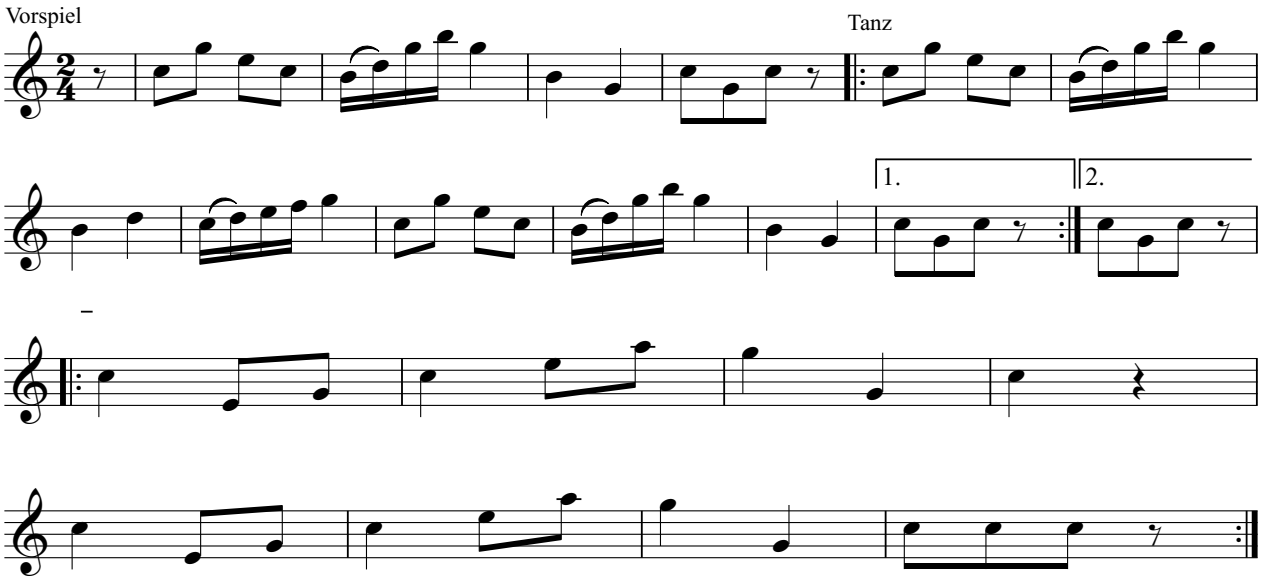

Referat Volksmusik © 2020

Tuba

Marschierbairisch

Arbeitsgemeinschaft VOLKSTANZ in Südtirol

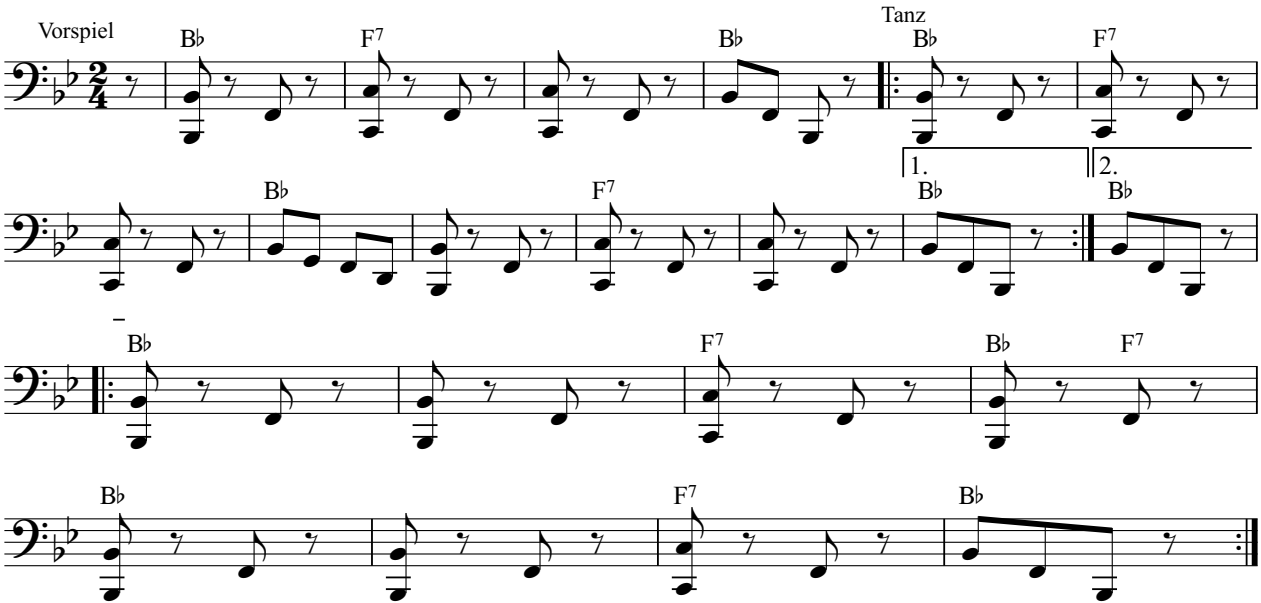

Referat Volksmusik © 2020

Klarinette in B

Masolka aus Passeier

Arbeitsgemeinschaft VOLKSTANZ in Südtirol

Vorspiel

Tanz

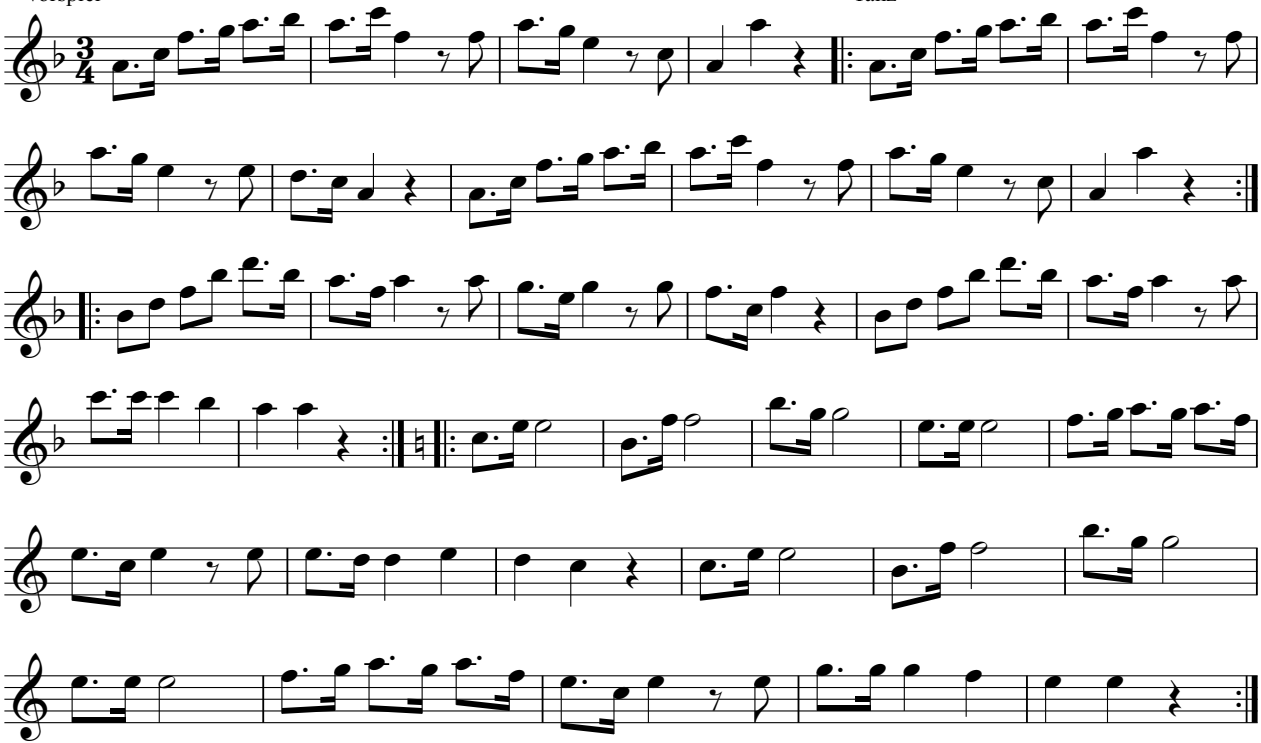

Referat Volksmusik © 2020

Flügelhorn 1 in B

Masolka aus Passeier

Arbeitsgemeinschaft VOLKSTANZ in Südtirol

Vorspiel

Tanz

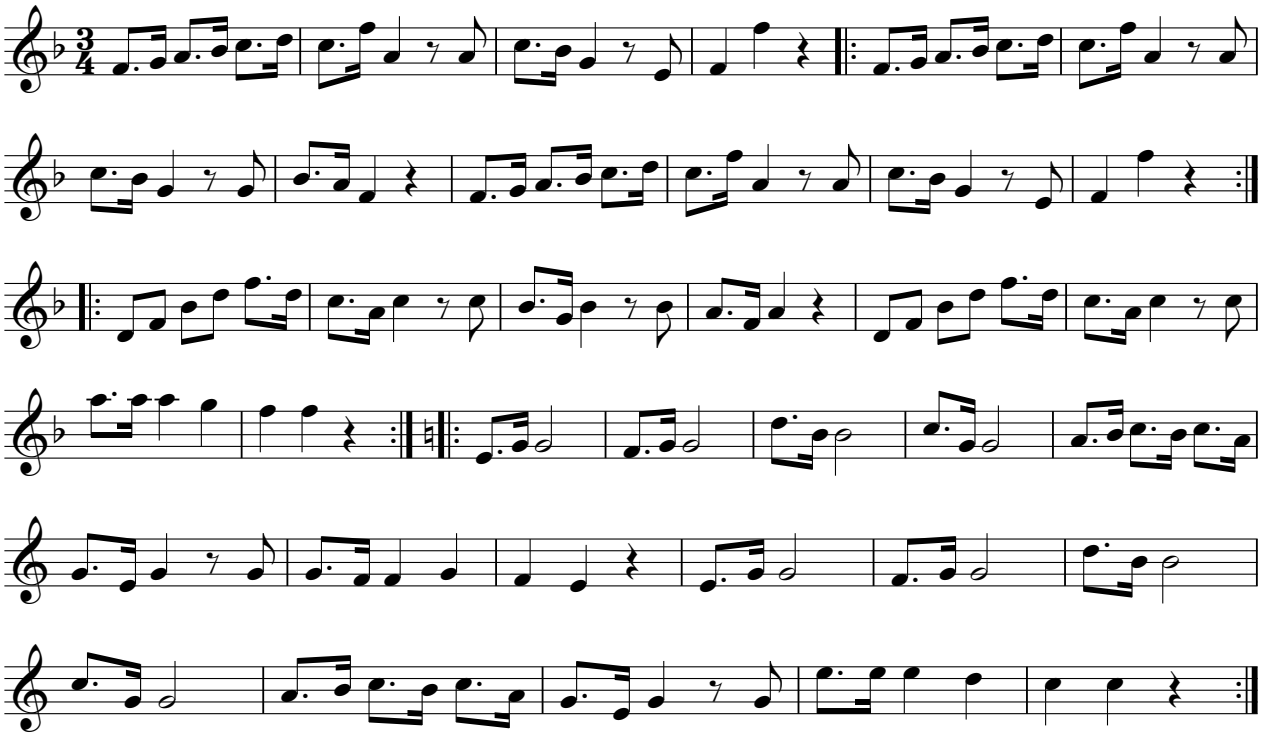

Referat Volksmusik © 2020

Flügelhorn 2 in B

Masolka aus Passeier

Arbeitsgemeinschaft VOLKSTANZ in Südtirol

Vorspiel

Tanz

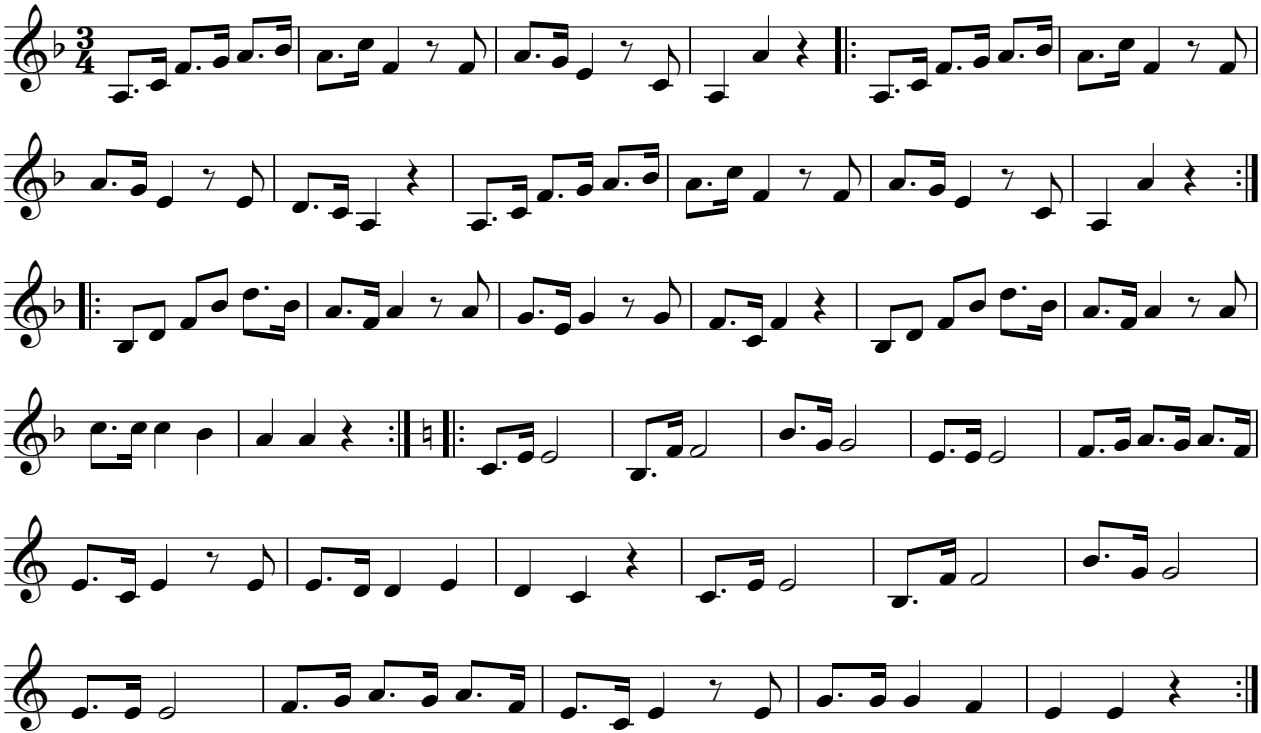

Referat Volksmusik © 2020

Posaune in B

Masolka aus Passeier

Arbeitsgemeinschaft VOLKSTANZ in Südtirol

Vorspiel

Tanz

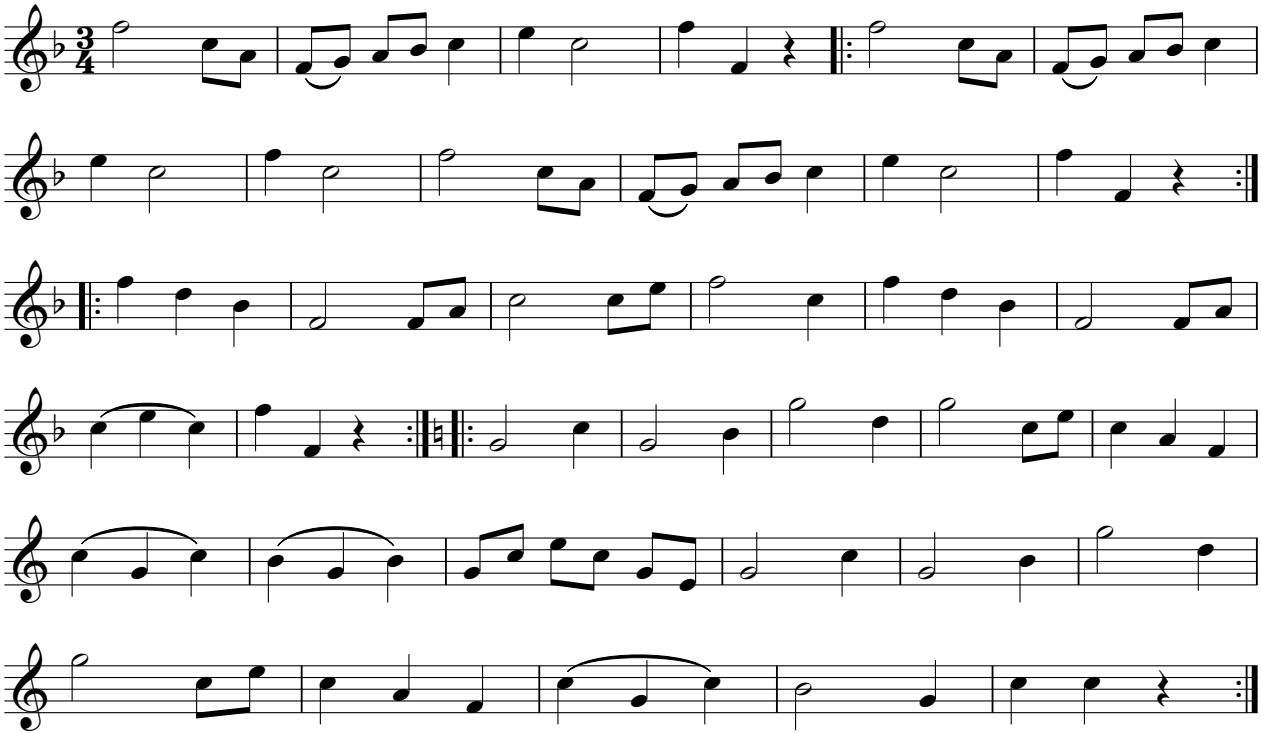

Referat Volksmusik © 2020

Tuba

Masolka aus Passeier

Arbeitsgemeinschaft VOLKSTANZ in Südtirol

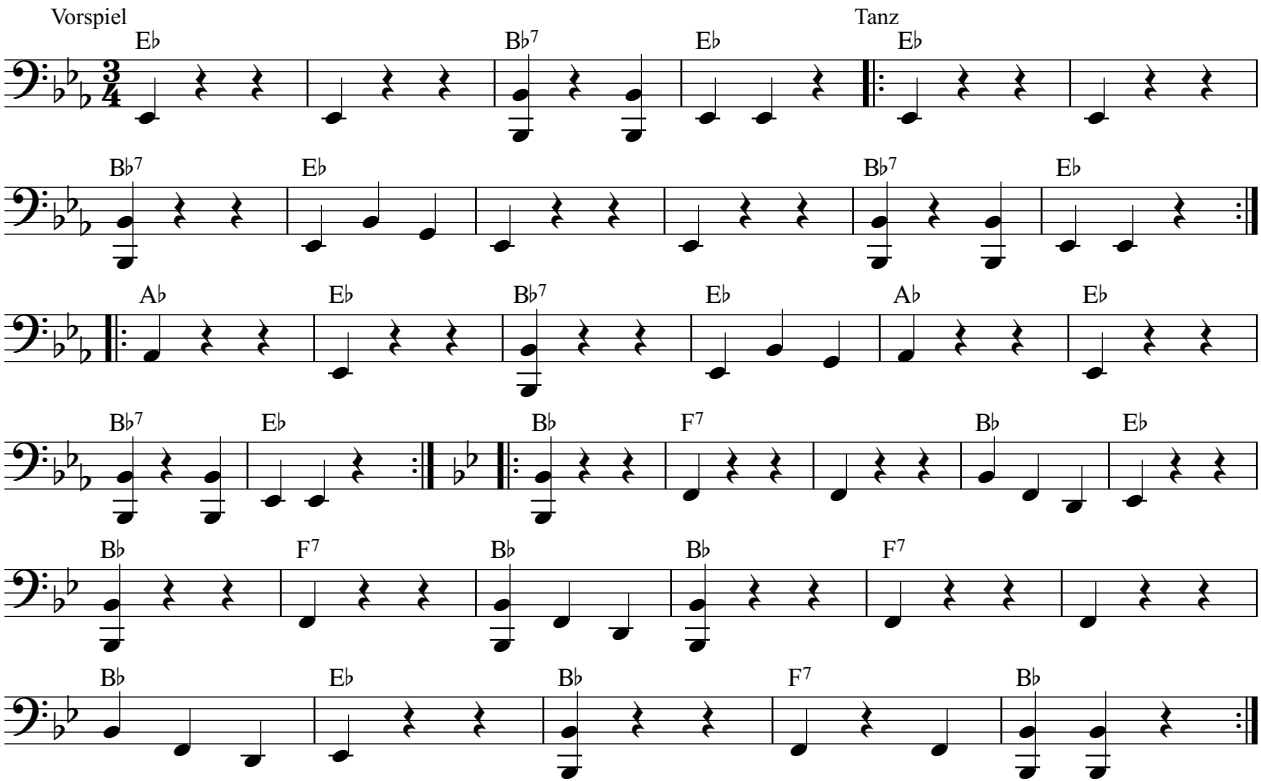

Referat Volksmusik © 2020

Klarinette in B

Masolka zu dritt

Arbeitsgemeinschaft VOLKSTANZ in Südtirol

Vorspiel

Tanz

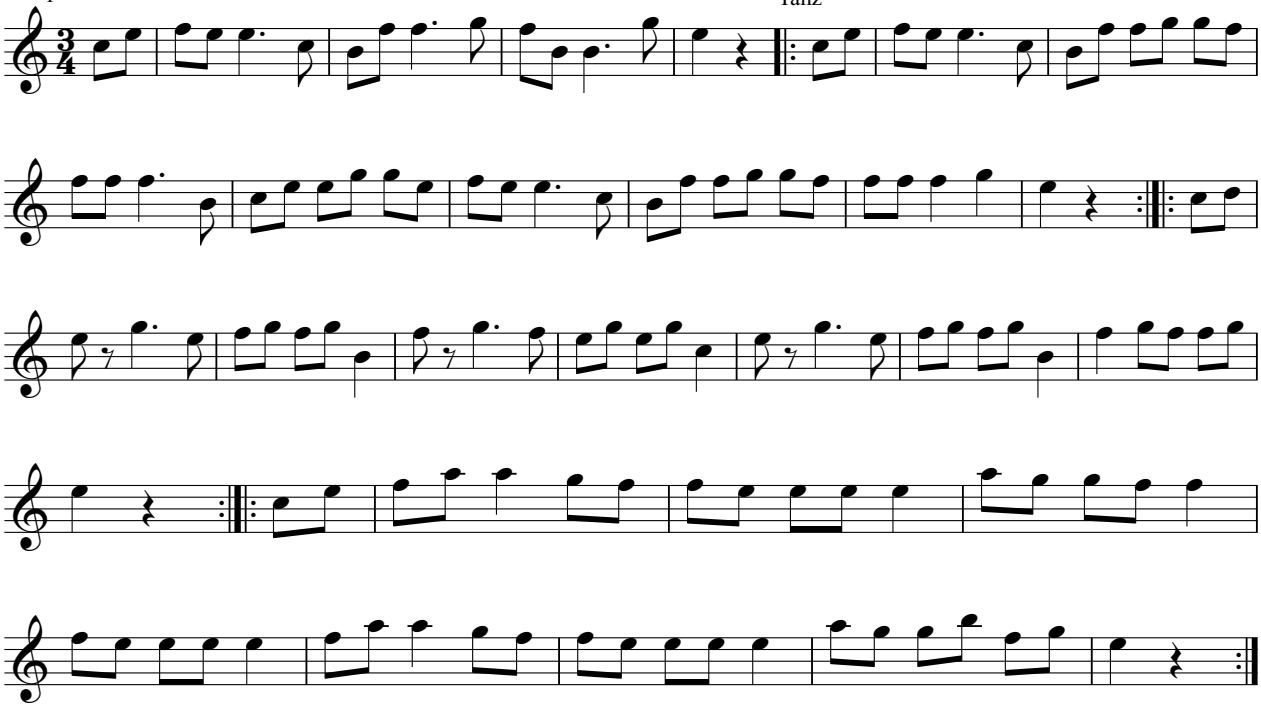

Referat Volksmusik © 2020

Flügelhorn 1 in B

Masolka zu dritt

Arbeitsgemeinschaft VOLKSTANZ in Südtirol

Vorspiel

Tanz

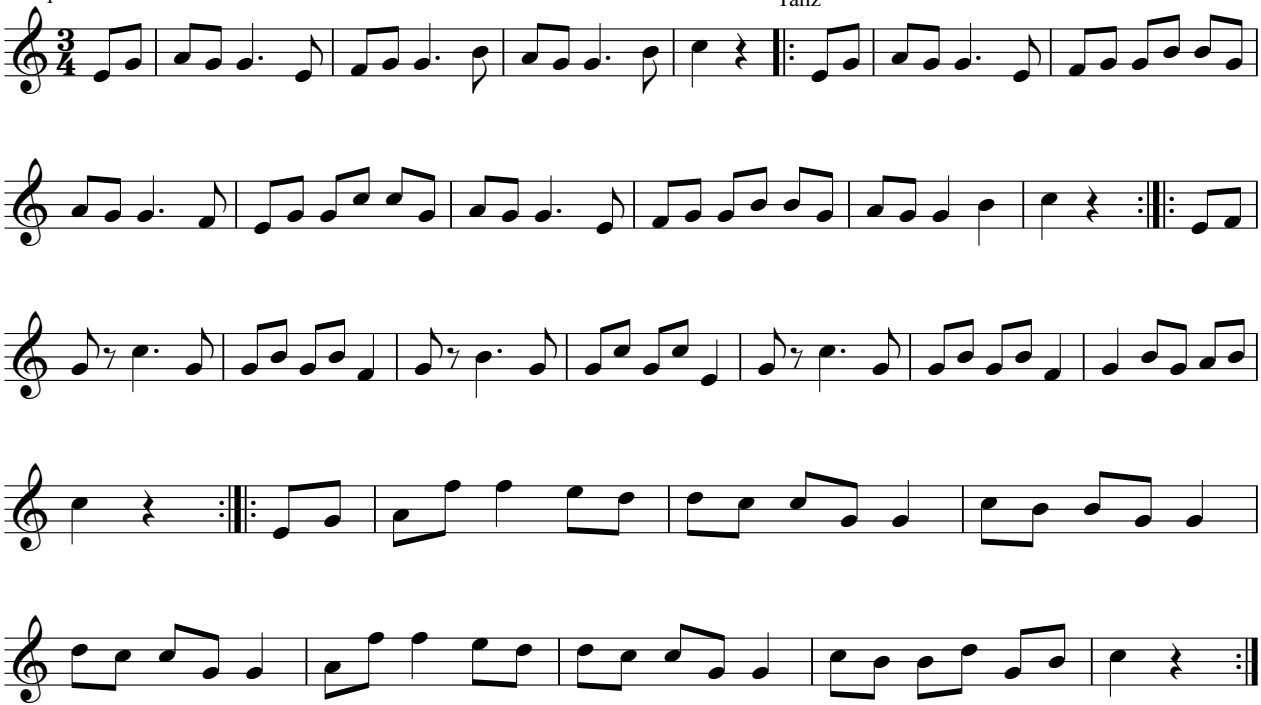

Referat Volksmusik © 2020

Flügelhorn 2 in B

Masolka zu dritt

Arbeitsgemeinschaft VOLKSTANZ in Südtirol

Vorspiel

Tanz

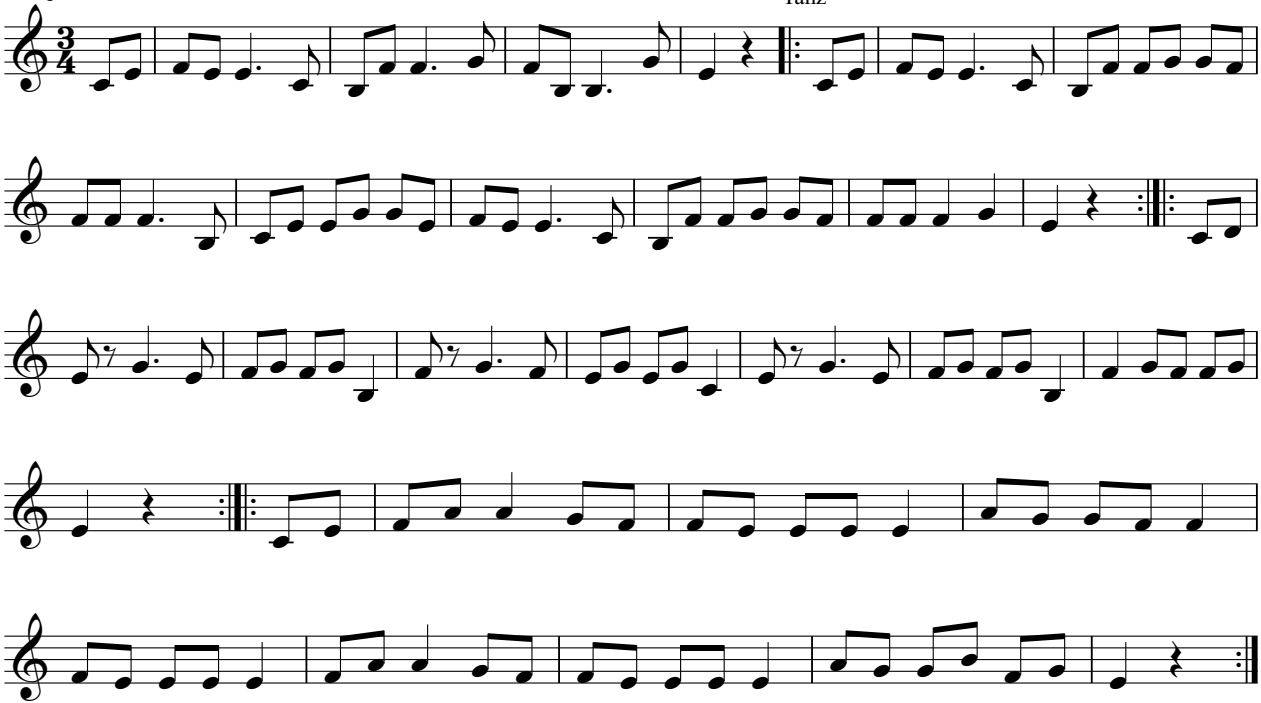

Referat Volksmusik © 2020

Posaune in B

Masolka zu dritt

Arbeitsgemeinschaft VOLKSTANZ in Südtirol

Vorspiel

Tanz

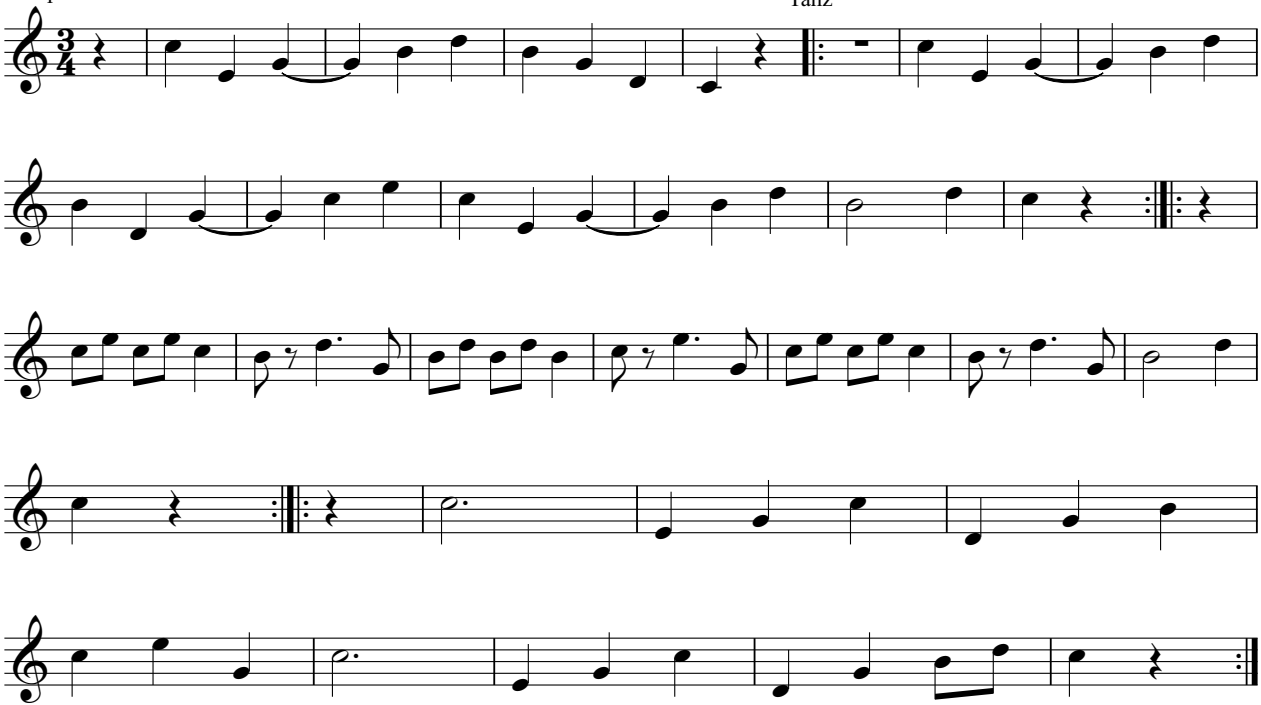

Referat Volksmusik © 2020

Tuba

Masolka zu dritt

Arbeitsgemeinschaft VOLKSTANZ in Südtirol

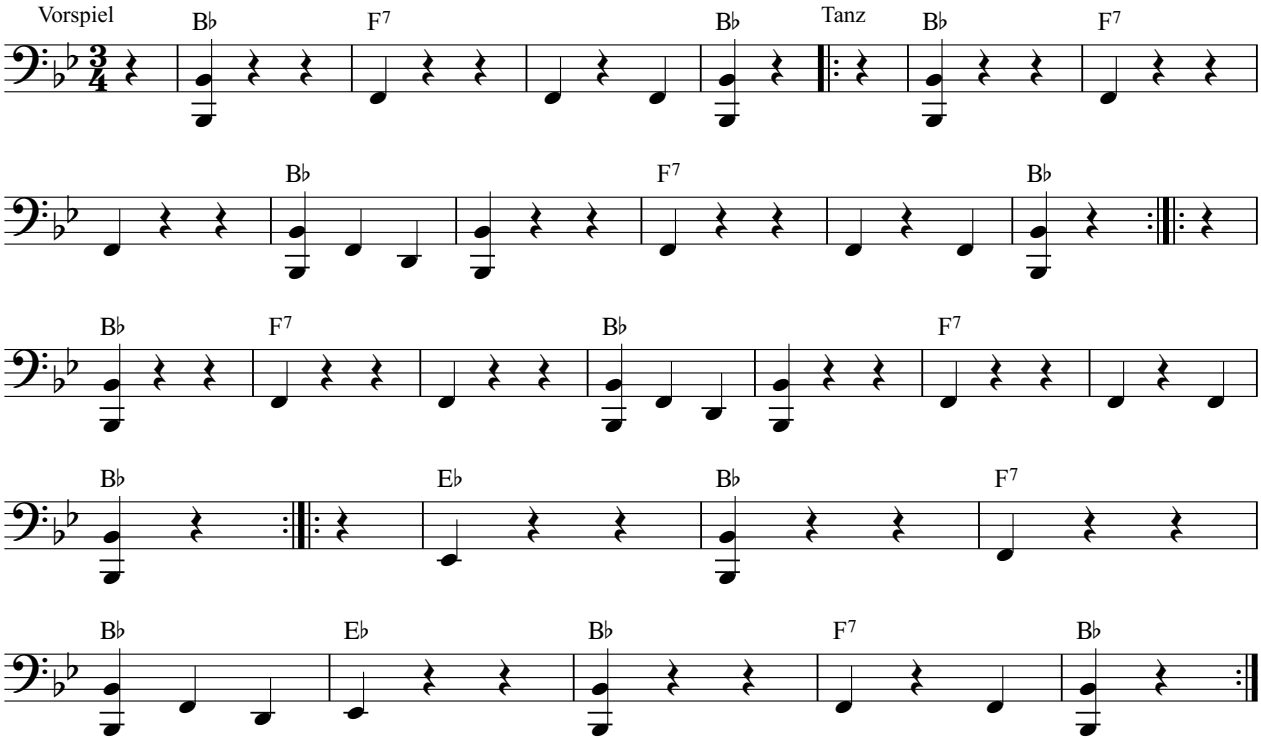

Referat Volksmusik © 2020

Klarinette in B

Mühlviertler Waldjäger

Arbeitsgemeinschaft VOLKSTANZ in Südtirol

Vorspiel

Tanz

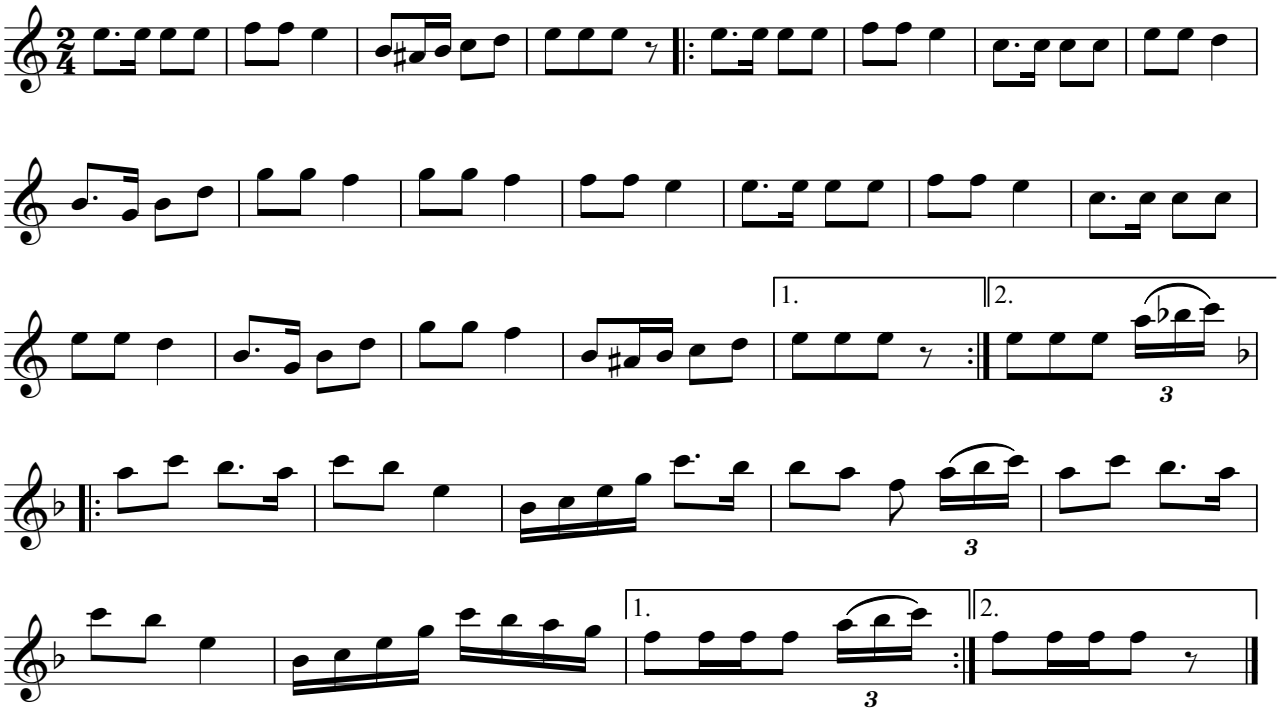

Flügelhorn 1 in B

Mühlviertler Waldjäger

Arbeitsgemeinschaft VOLKSTANZ in Südtirol

Vorspiel

Tanz

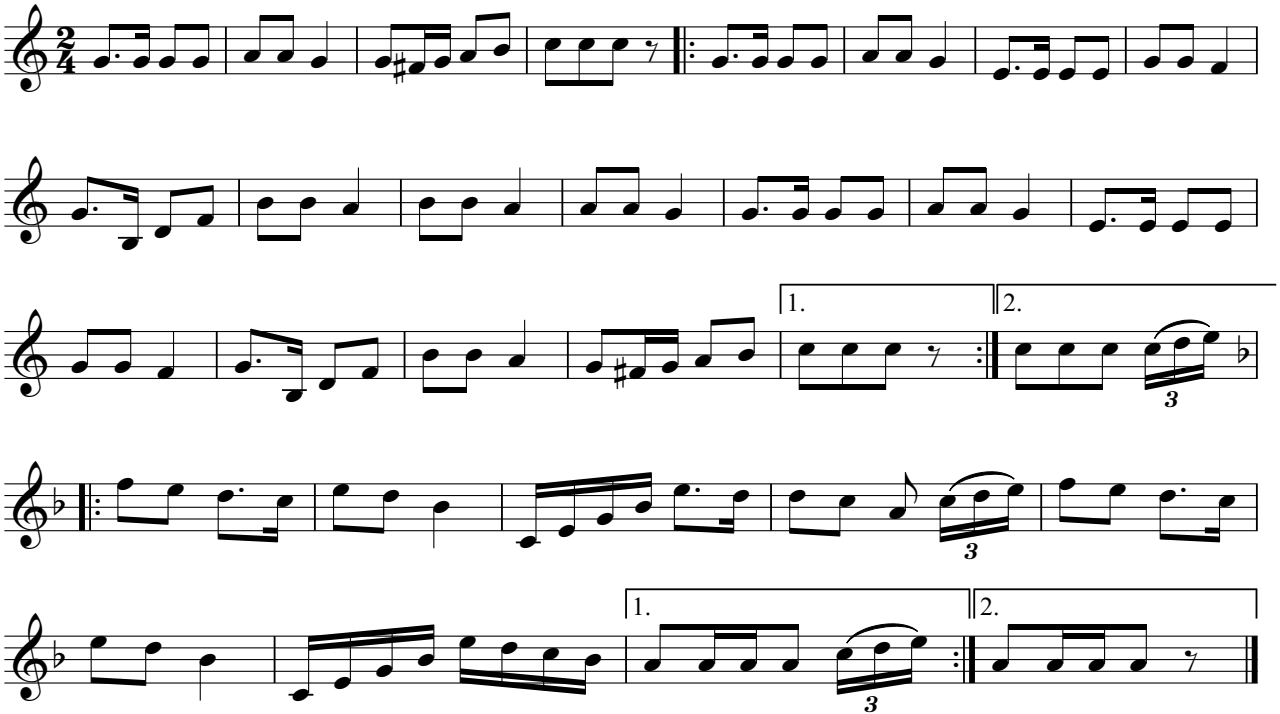

Flügelhorn 2 in B

Mühlviertler Waldjäger

Arbeitsgemeinschaft VOLKSTANZ in Südtirol

Vorspiel

Tanz

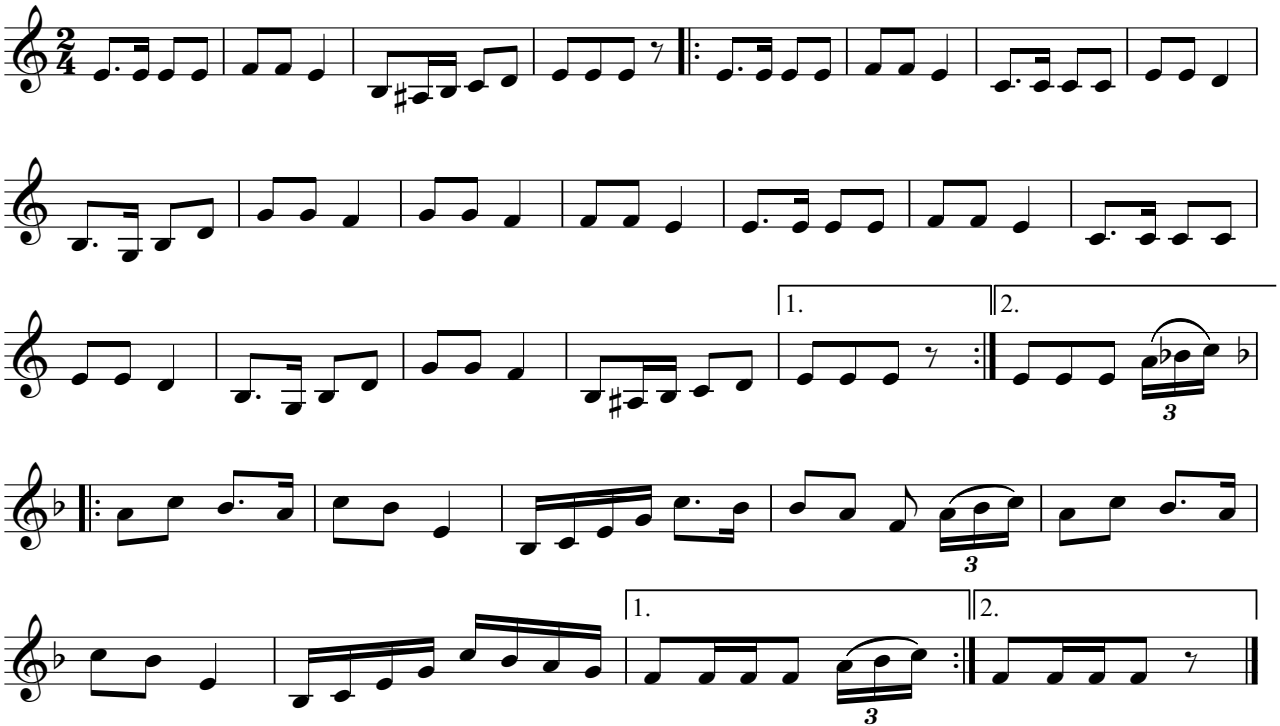

Posaune in B

Mühlviertler Waldjäger

Arbeitsgemeinschaft VOLKSTANZ in Südtirol

Vorspiel

2

Tanz

1.

2.

1.

2.

Tuba

Mühlviertler Waldjäger

Arbeitsgemeinschaft VOLKSTANZ in Südtirol

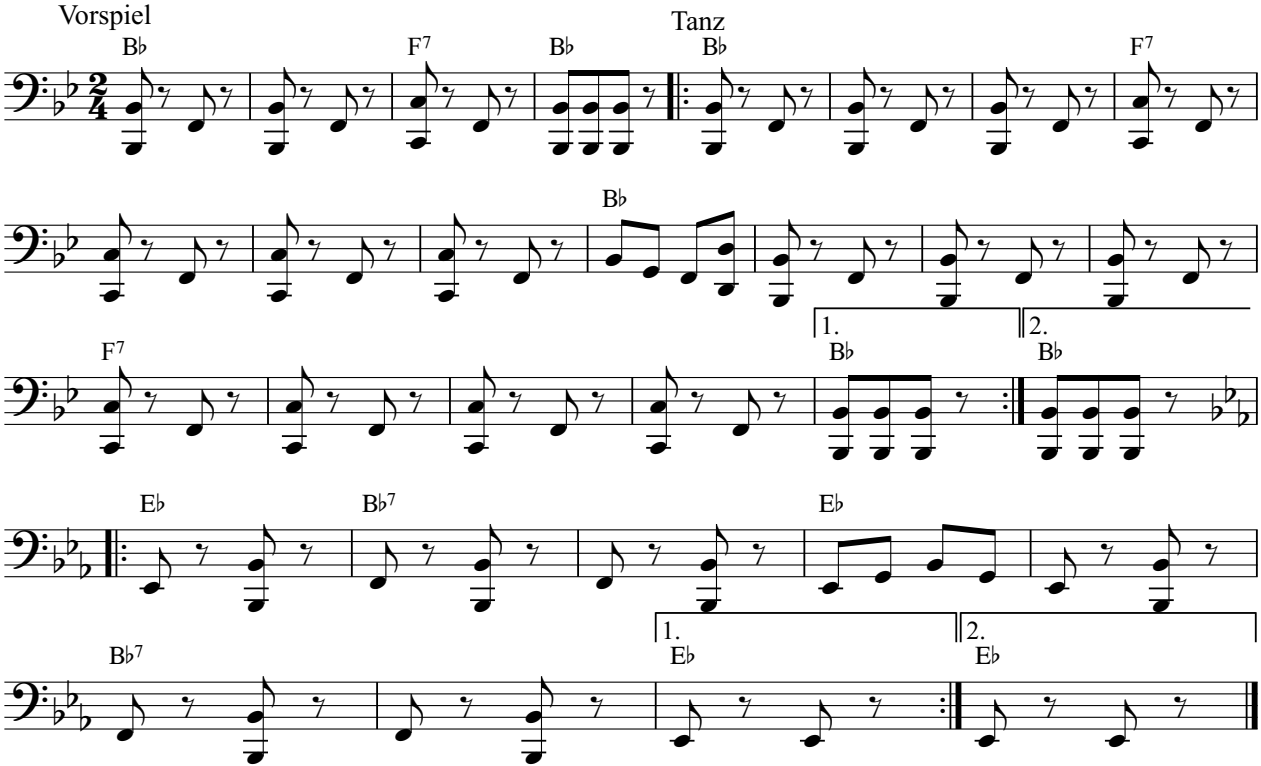

Klarinette in B

Neubayrischer

Arbeitsgemeinschaft VOLKSTANZ in Südtirol

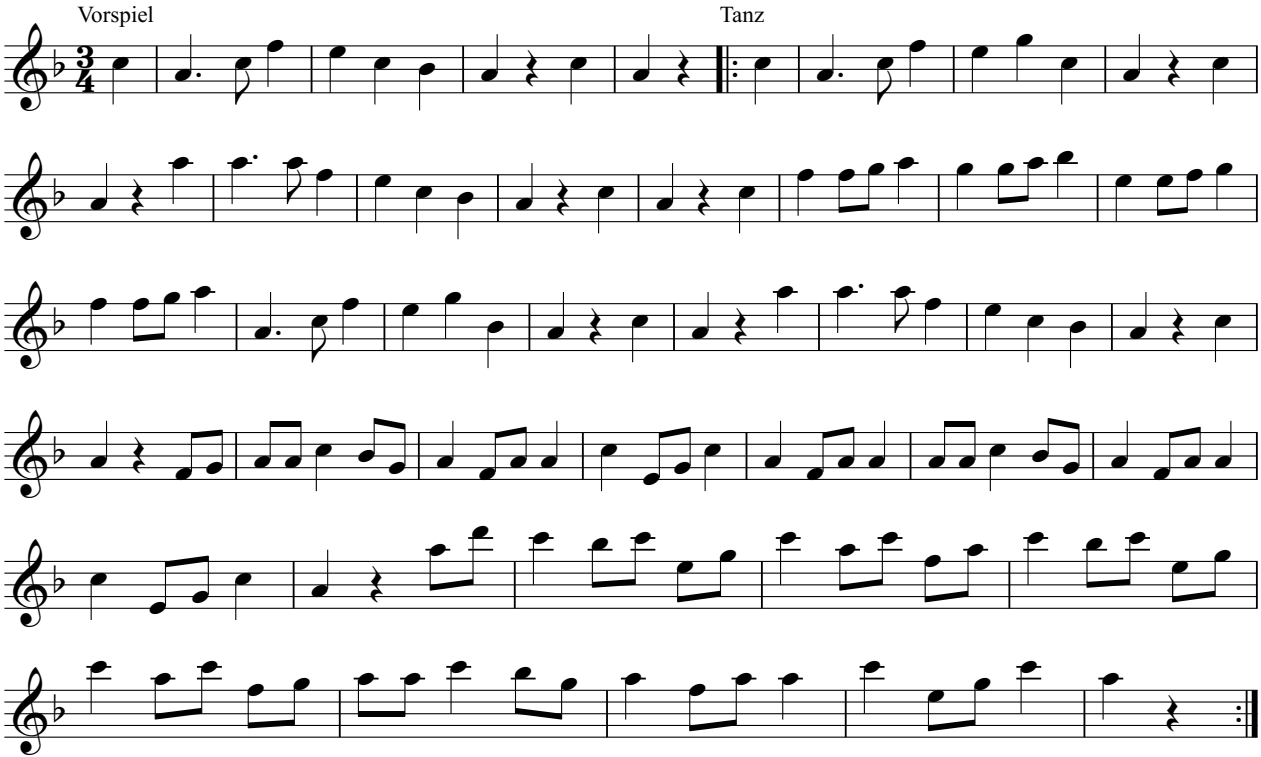

Referat Volksmusik © 2020

Flügelhorn 1 in B

Neubayrischer

Arbeitsgemeinschaft VOLKSTANZ in Südtirol

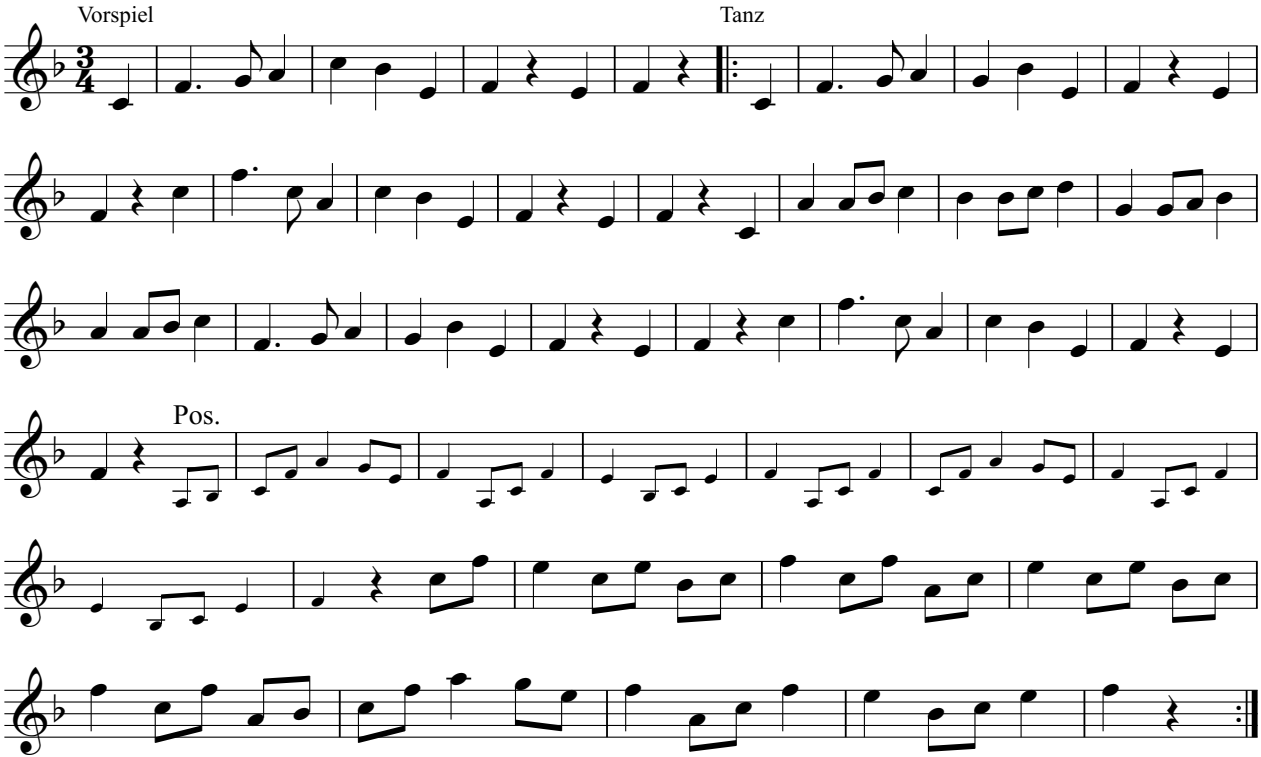

Referat Volksmusik © 2020

Flügelhorn 2 in B

Neubayrischer

Arbeitsgemeinschaft VOLKSTANZ in Südtirol

Vorspiel

Tanz

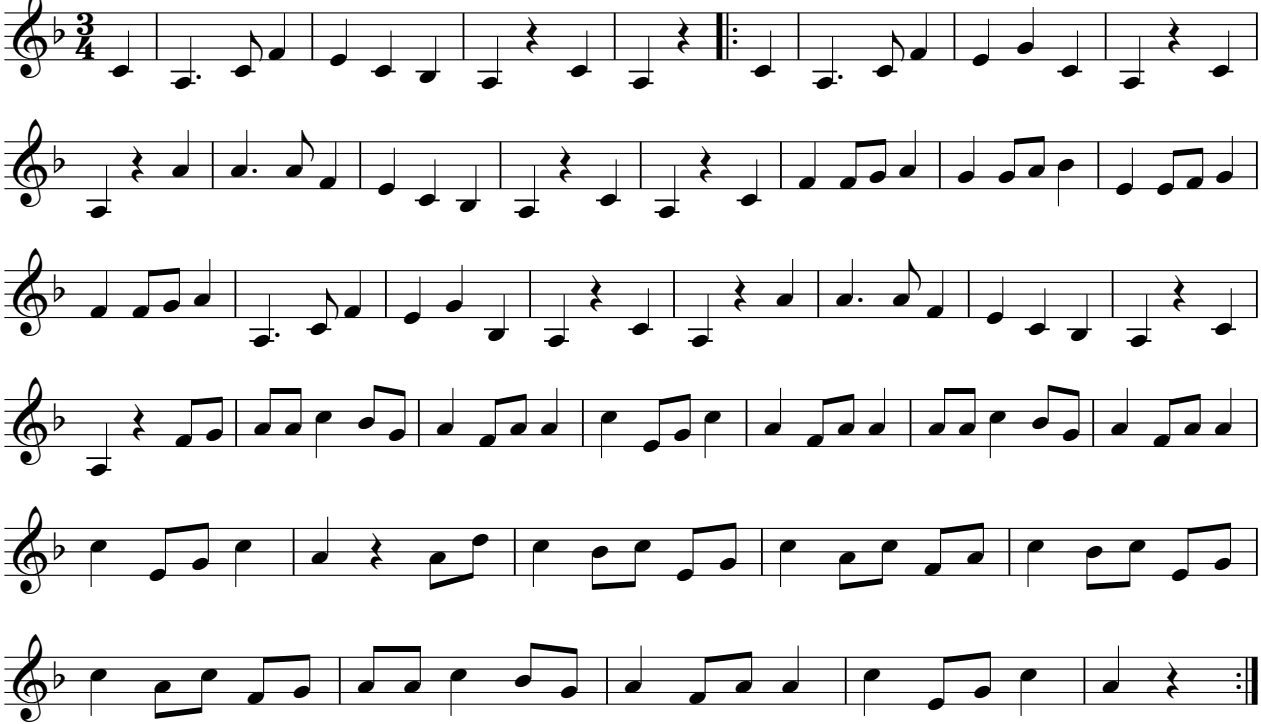

Referat Volksmusik © 2020

Posaune in B

Neubayrischer

Arbeitsgemeinschaft VOLKSTANZ in Südtirol

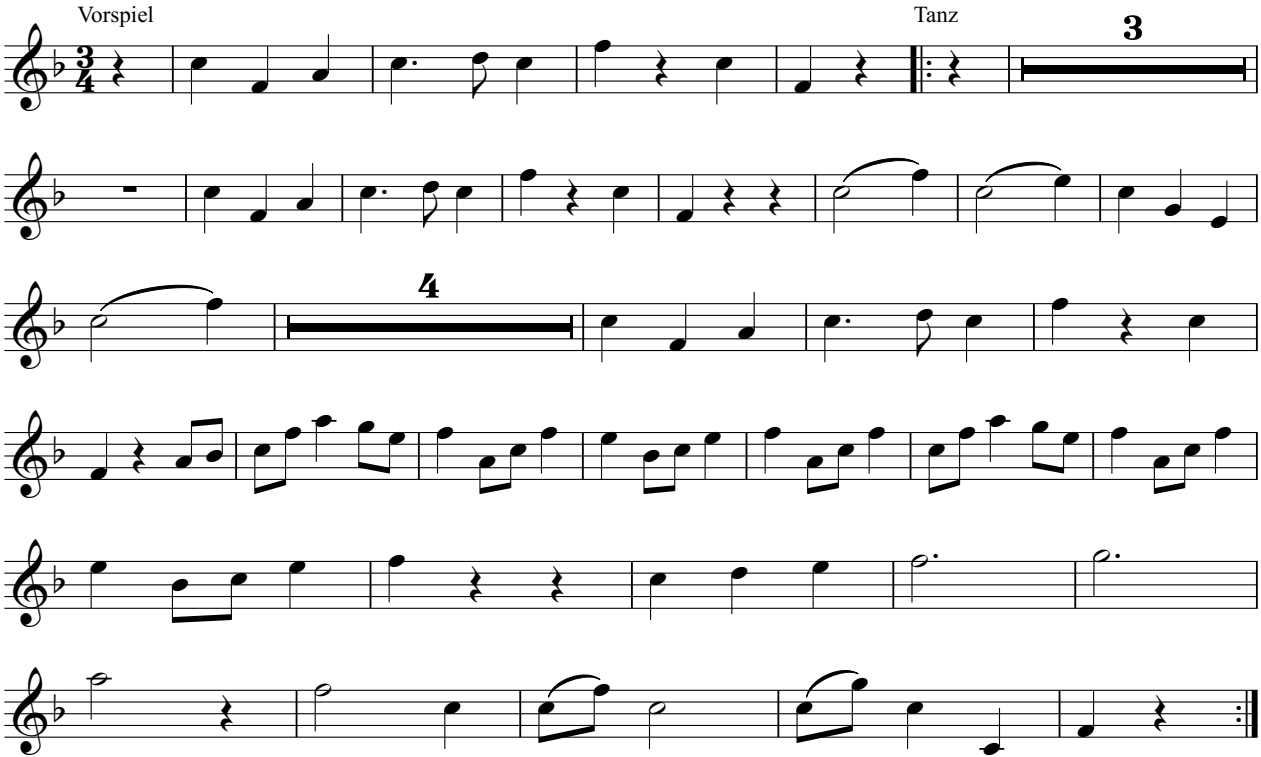

Referat Volksmusik © 2020

Tuba

Neubayrischer

Arbeitsgemeinschaft VOLKSTANZ in Südtirol

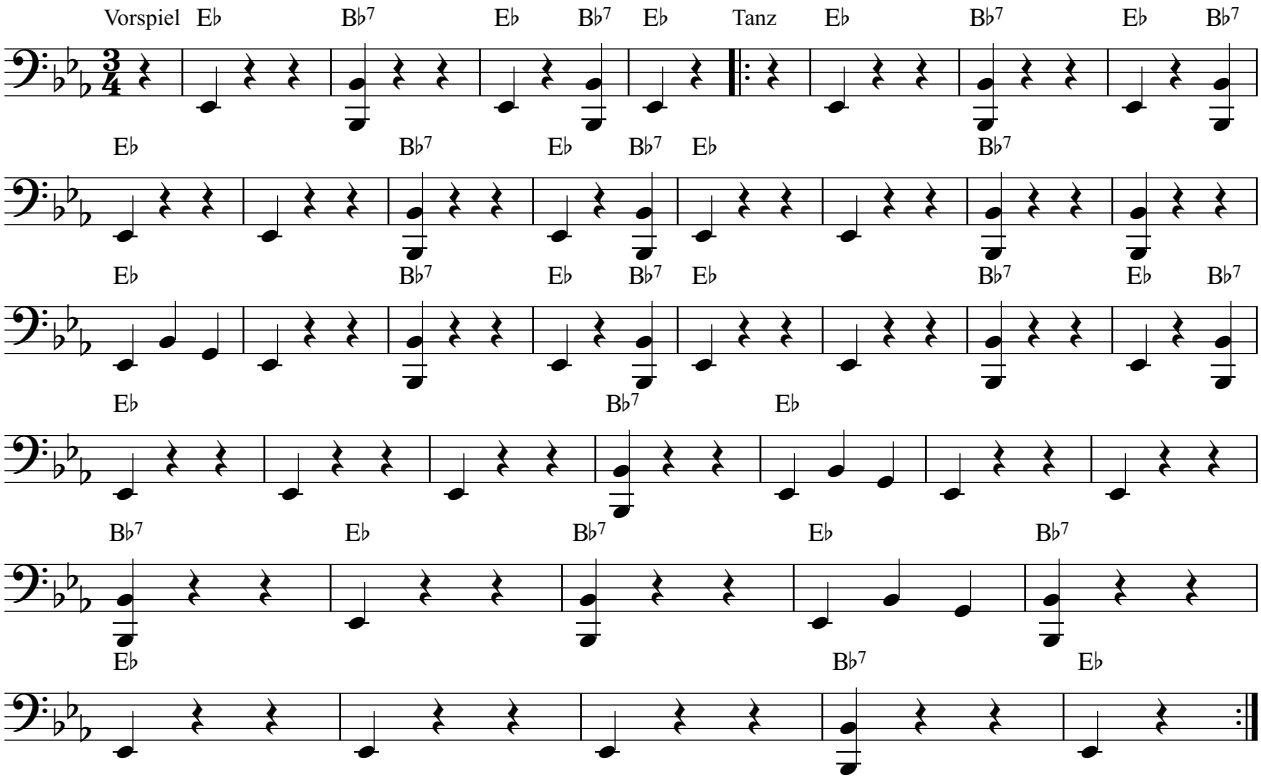

Referat Volksmusik © 2020

Klarinette in B

Neudeutscher

Arbeitsgemeinschaft VOLKSTANZ in Südtirol

Vorspiel

Tanz

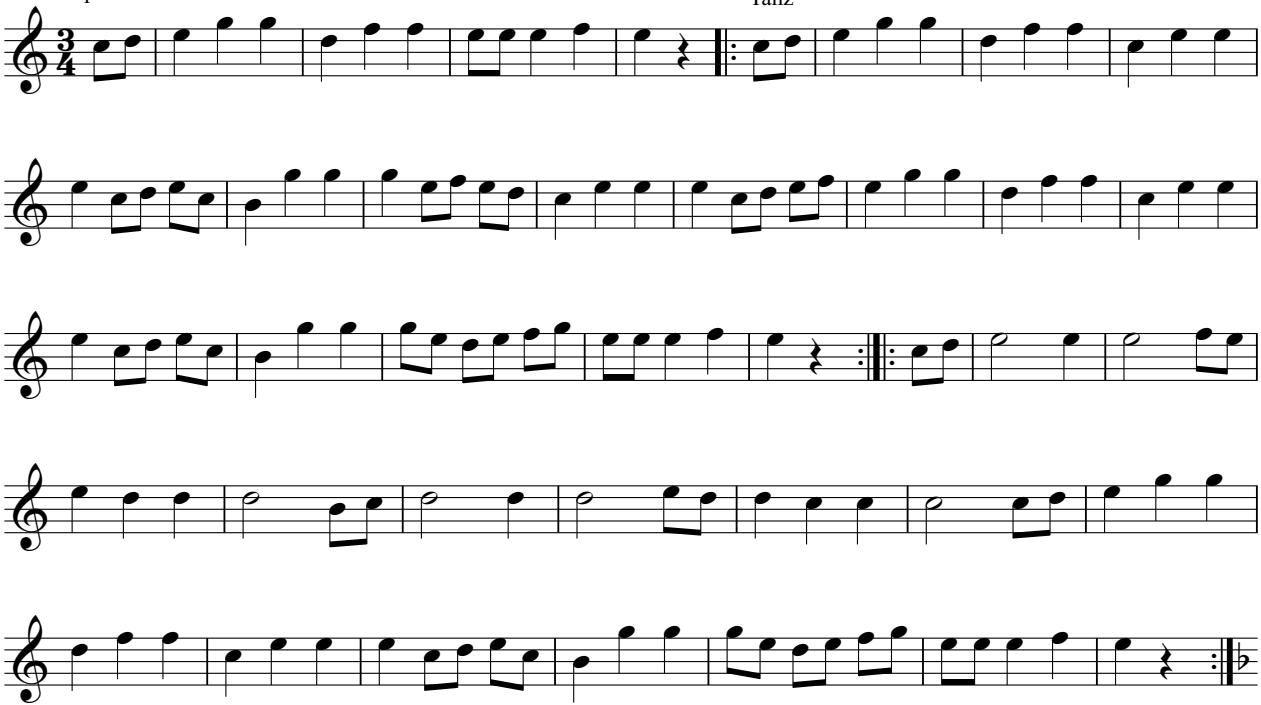

V.S

Referat Volksmusik © 2020

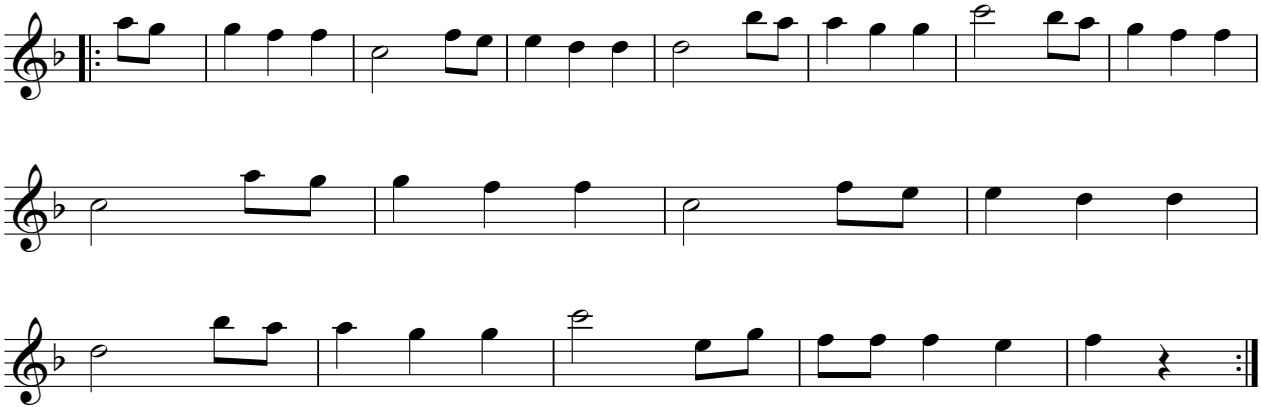

Flügelhorn 1 in B

Neudeutscher

Arbeitsgemeinschaft VOLKSTANZ in Südtirol

Vorspiel

Tanz

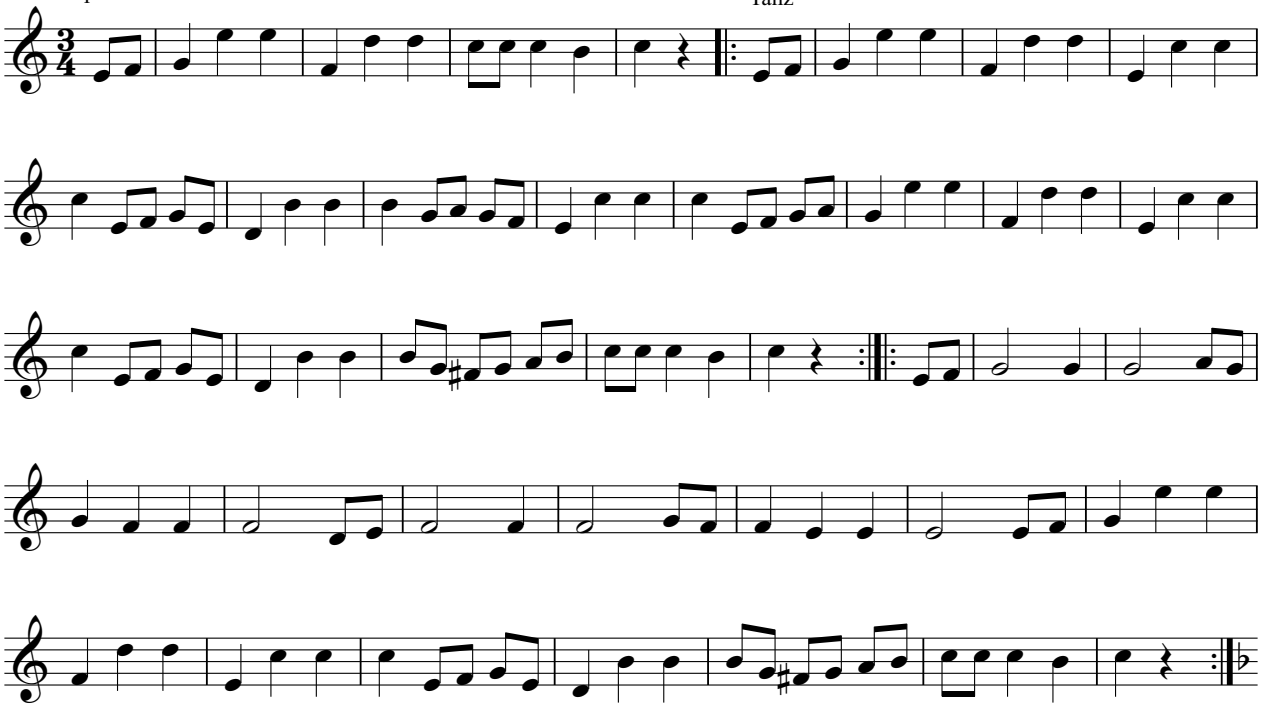

Referat Volksmusik © 2020

Flügelhorn 1 in B

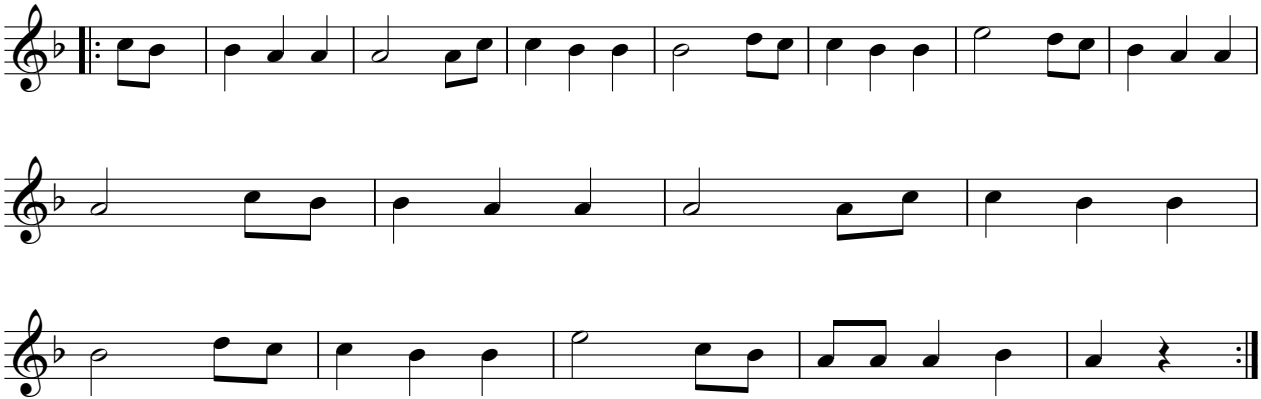

Referat Volksmusik © 2020

Flügelhorn 2 in B

Neudeutscher

Arbeitsgemeinschaft VOLKSTANZ in Südtirol

Vorspiel

Tanz

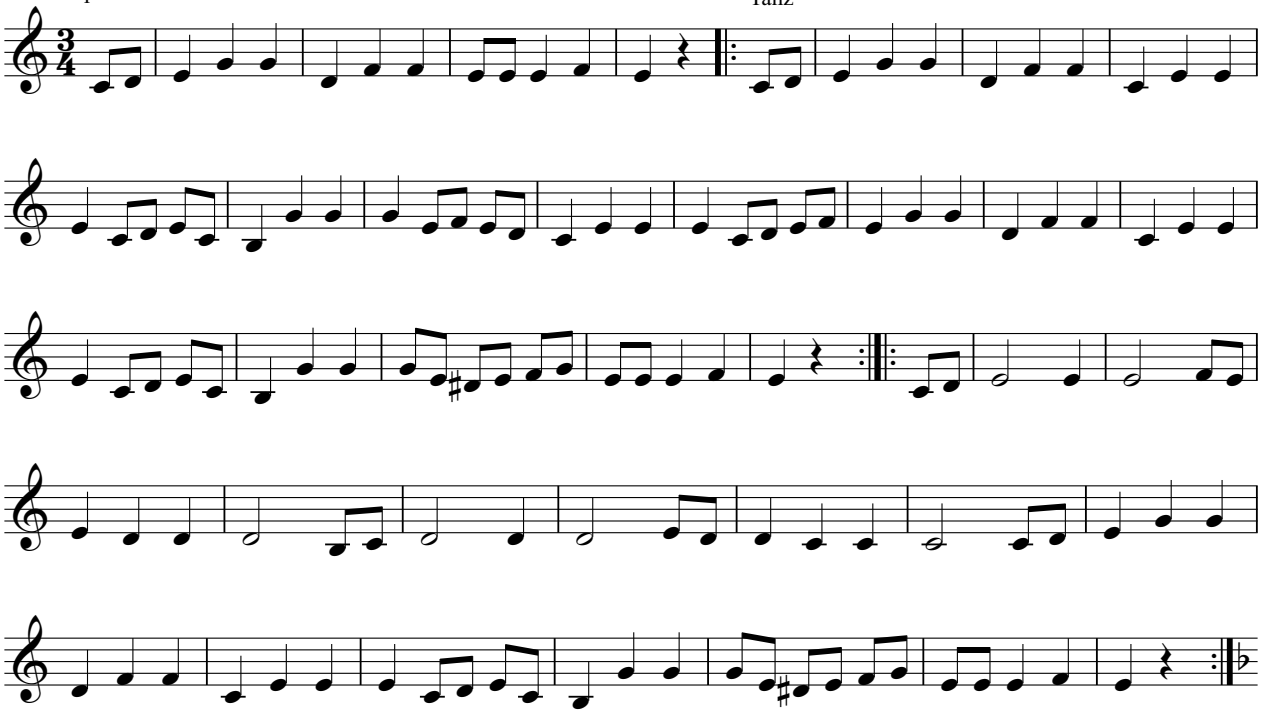

Referat Volksmusik © 2020

Flügelhorn 2 in B

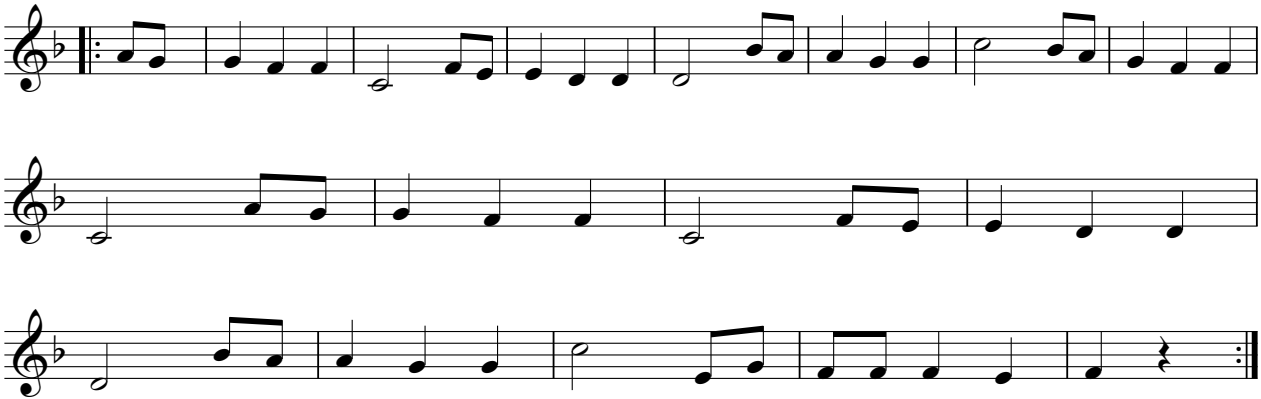

Referat Volksmusik © 2020

Posaune in B

Neudeutscher

Arbeitsgemeinschaft VOLKSTANZ in Südtirol

Vorspiel

Tanz

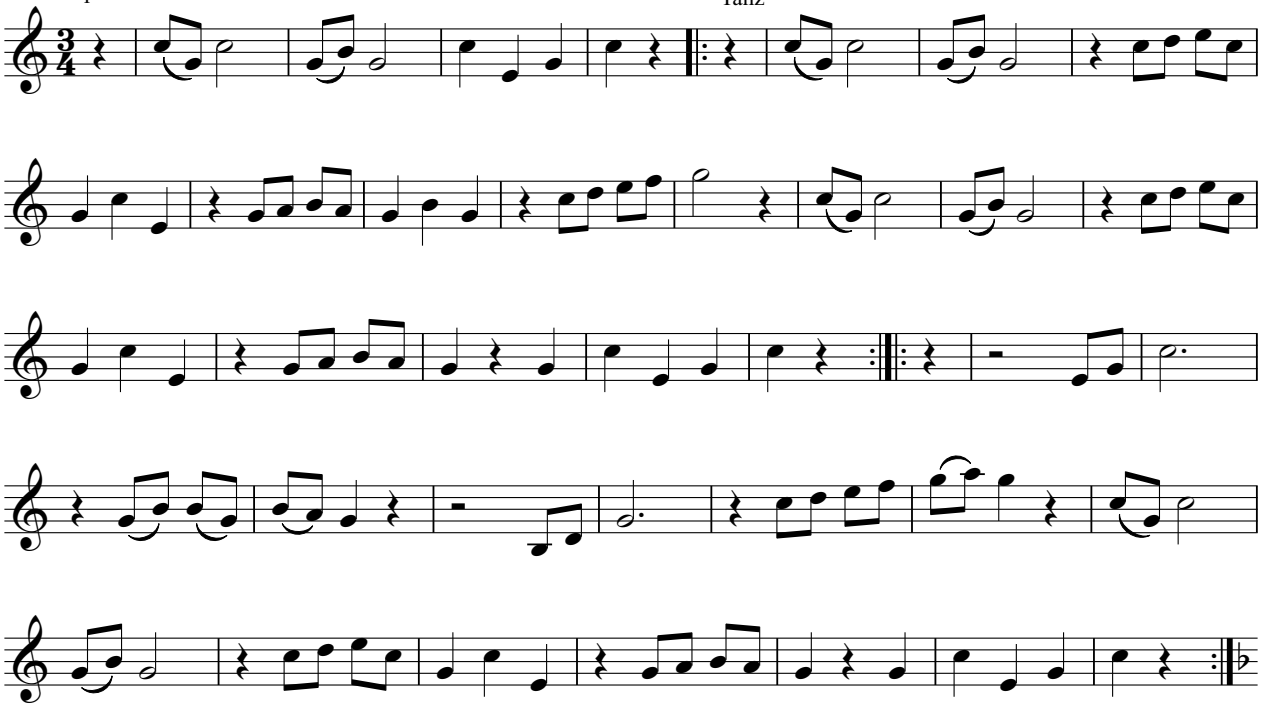

Referat Volksmusik © 2020

Posaune in B

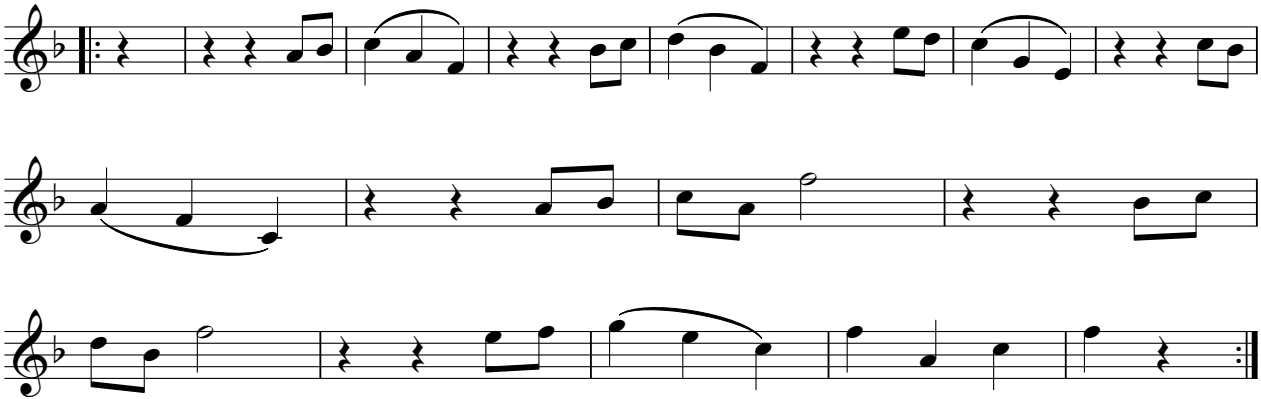

Referat Volksmusik © 2020

Tuba

Neudeutscher

Arbeitsgemeinschaft VOLKSTANZ in Südtirol

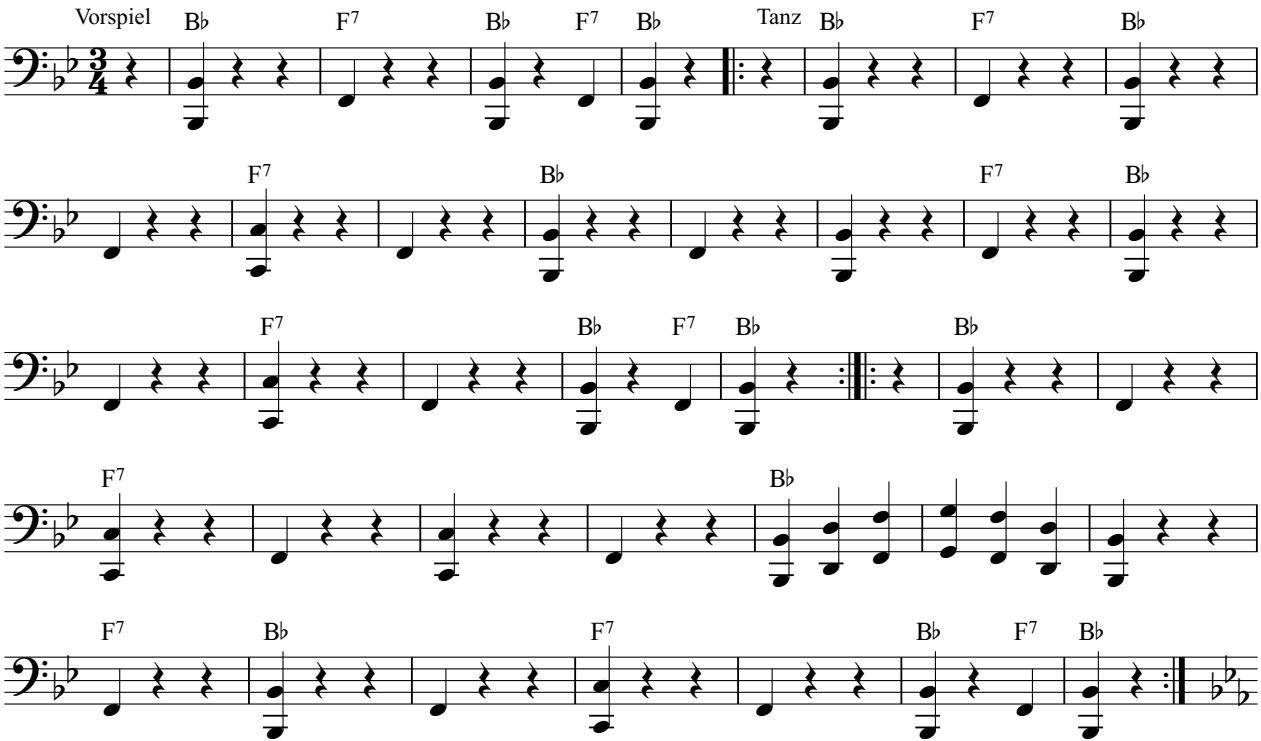

Referat Volksmusik © 2020

Tuba

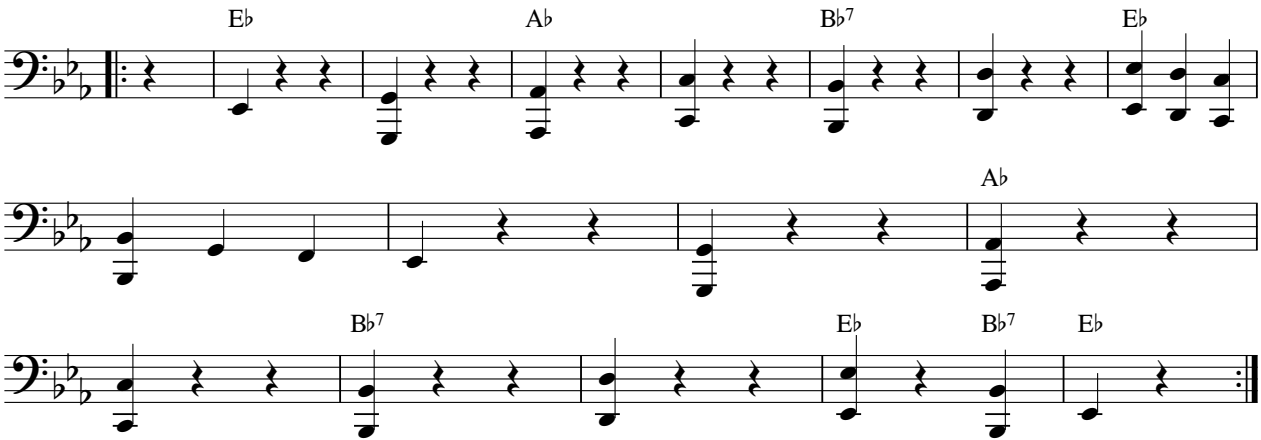

Referat Volksmusik © 2020

Klarinette in B

Neukatholisch - Krebspolka

Arbeitsgemeinschaft VOLKSTANZ in Südtirol

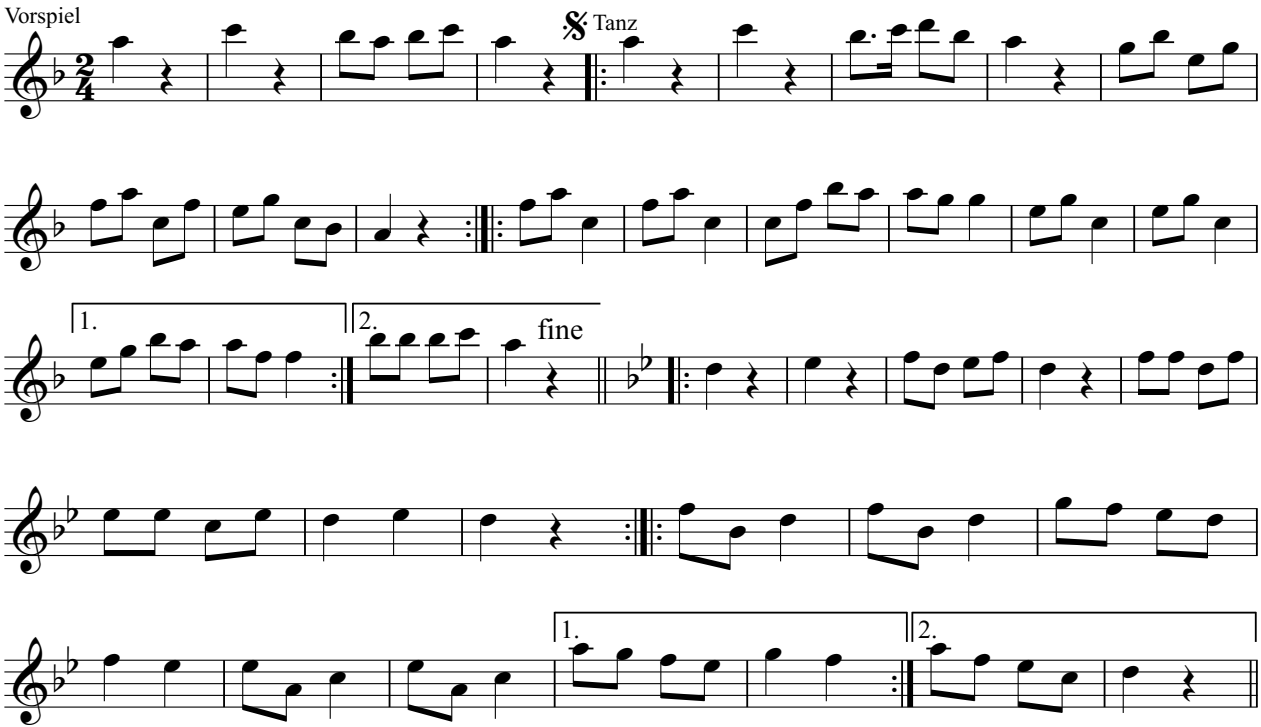

d.s. 1. Teil al fine

Referat Volksmusik © 2020

Flügelhorn 1 in B

Neukatholisch - Krebspolka

Arbeitsgemeinschaft VOLKSTANZ in Südtirol

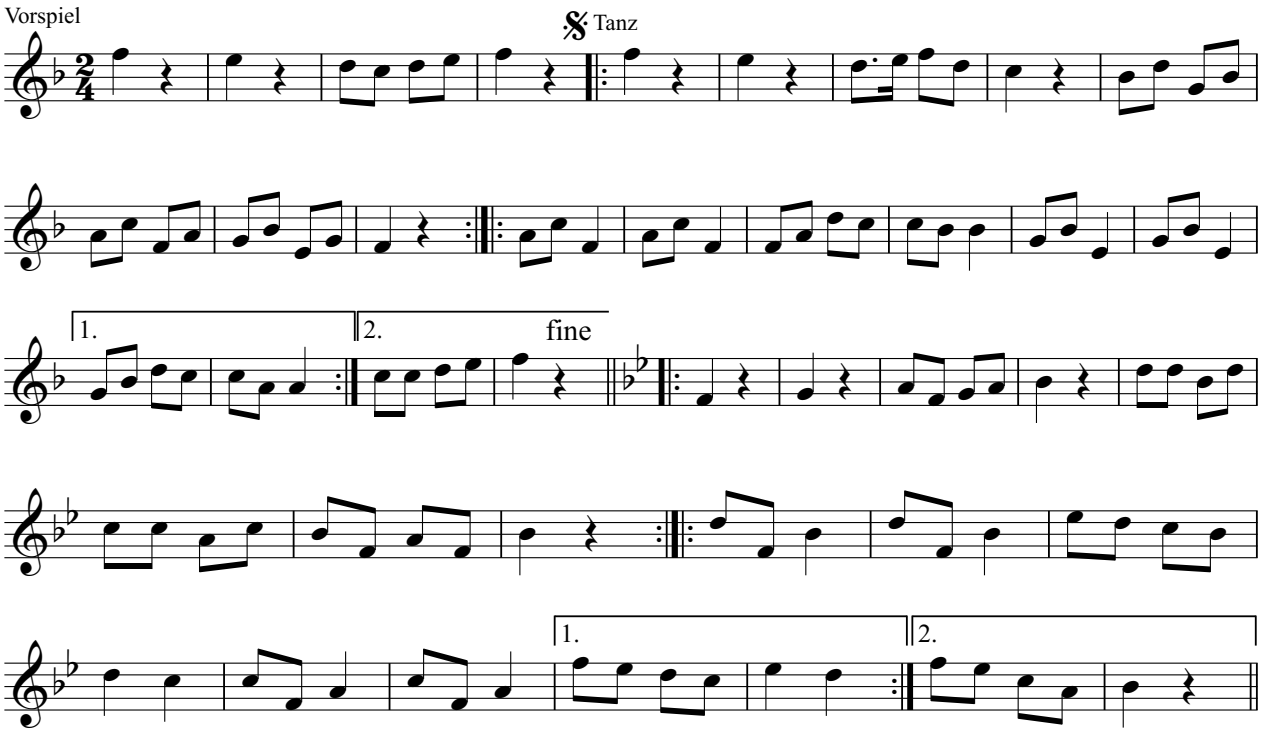

d.s. 1. Teil al fine

Referat Volksmusik © 2020

Flügelhorn 2 in B

Neukatholisch - Krebspolka

Arbeitsgemeinschaft VOLKSTANZ in Südtirol

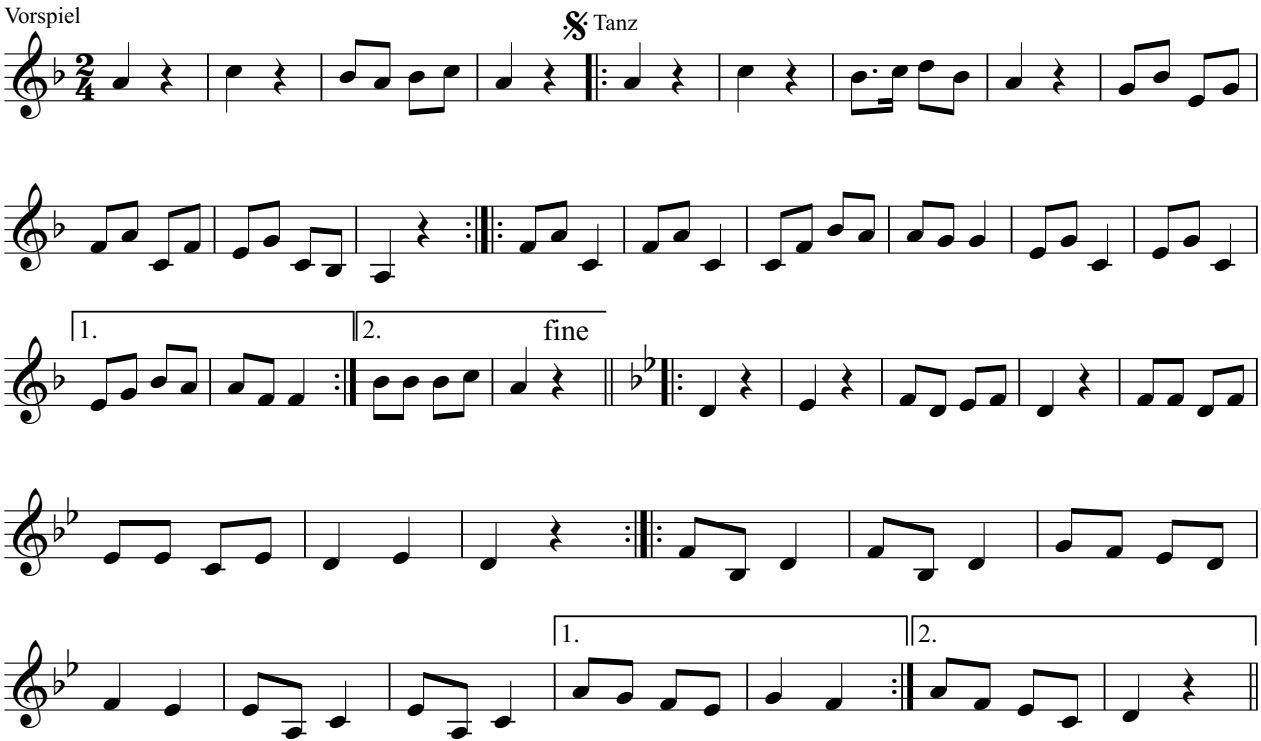

d.s. 1. Teil al fine

Referat Volksmusik © 2020

Posaune in B

Neukatholisch - Krebspolka

Arbeitsgemeinschaft VOLKSTANZ in Südtirol

Vorspiel

Tanz

1. 2. fine

1. 2.

d.s. 1. Teil al fine

Referat Volksmusik © 2020

Tuba

Neukatholisch - Krebspolka

Arbeitsgemeinschaft VOLKSTANZ in Südtirol

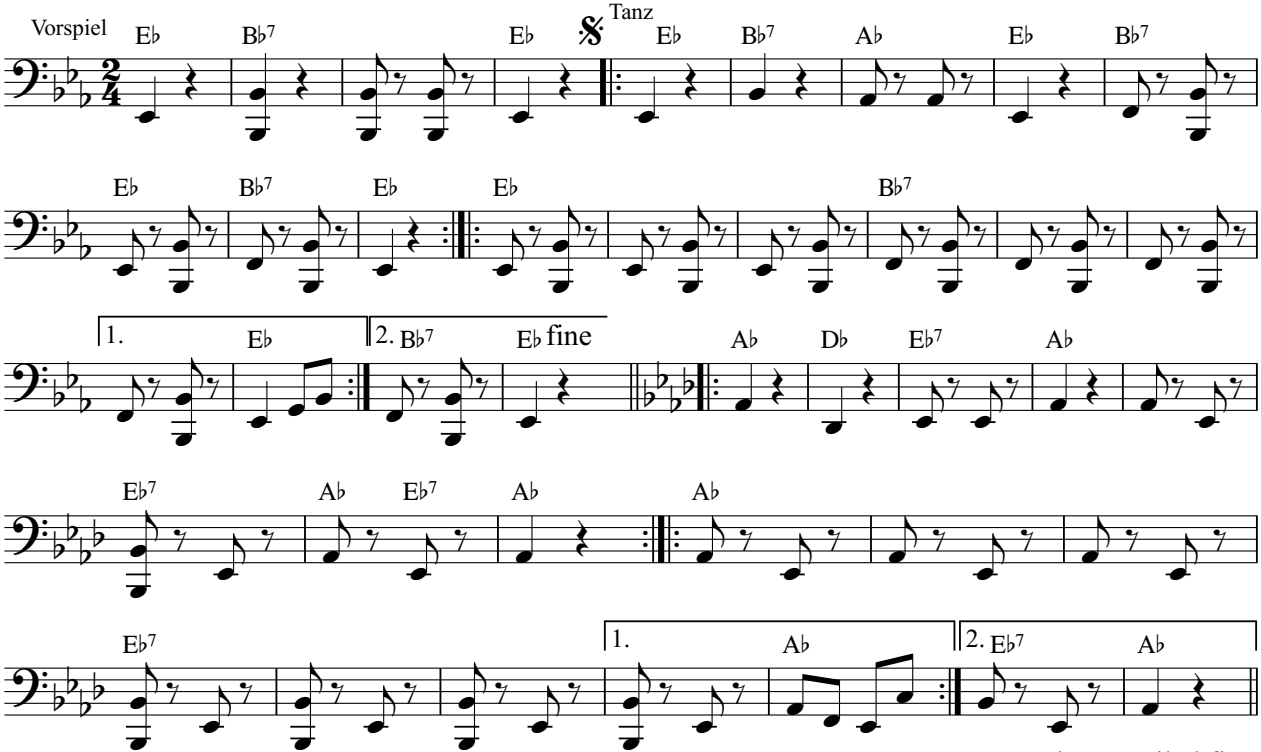

d.s. 1. Teil al fine

Referat Volksmusik © 2020

Klarinette in B

Obfelder Dreier

Arbeitsgemeinschaft VOLKSTANZ in Südtirol

Vorspiel

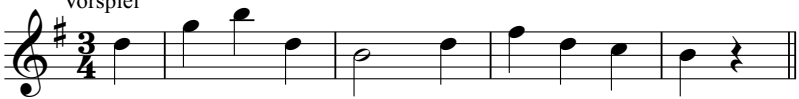

Tanz

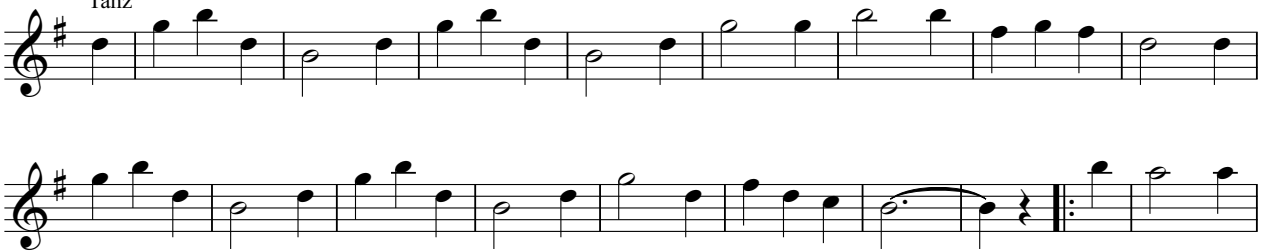

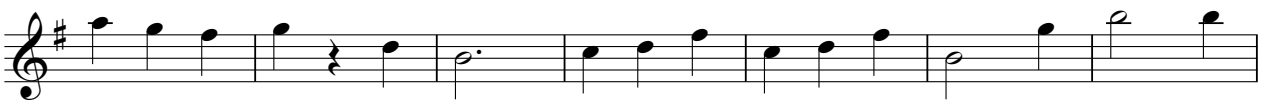

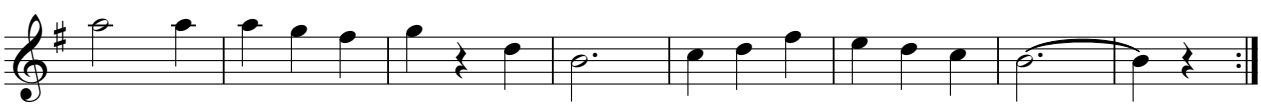

Referat Volksmusik © 2020

Flügelhorn 1 in B

Obfelder Dreier

Arbeitsgemeinschaft VOLKSTANZ in Südtirol

Vorspiel

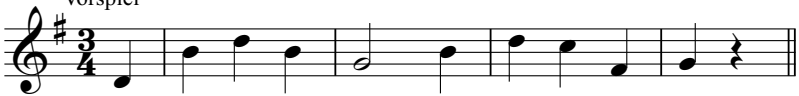

Tanz

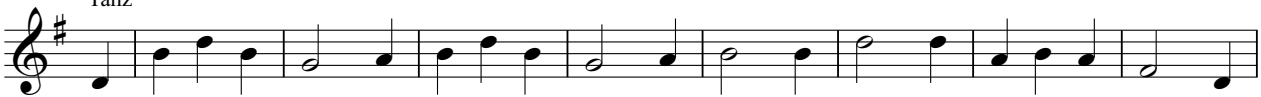

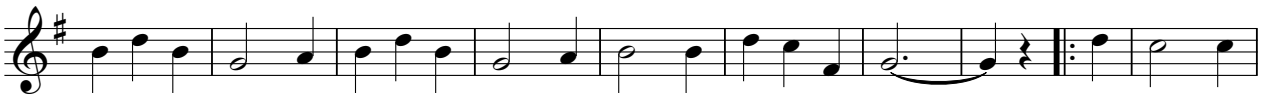

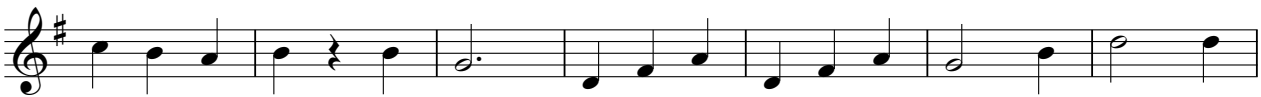

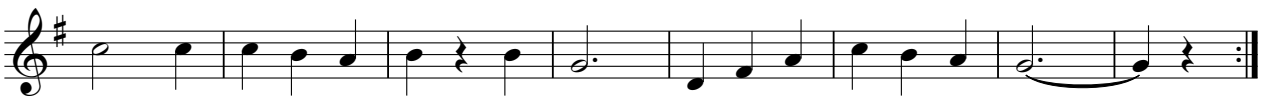

Referat Volksmusik © 2020

Flügelhorn 2 in B

Obfelder Dreier

Arbeitsgemeinschaft VOLKSTANZ in Südtirol

Vorspiel

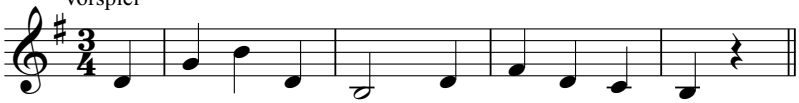

Tanz

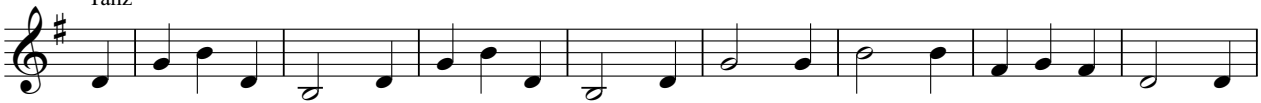

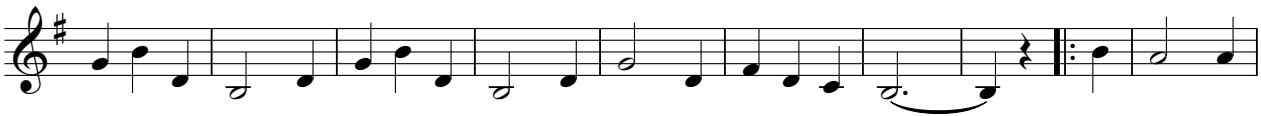

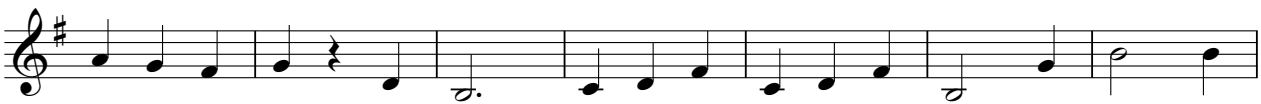

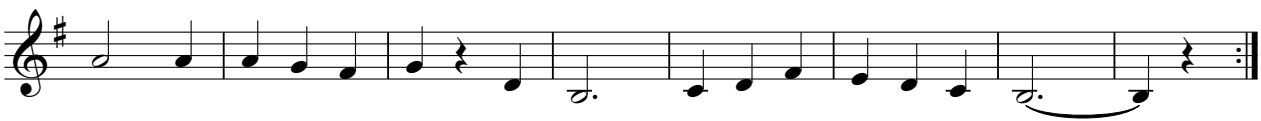

Referat Volksmusik © 2020

Posaune in B

Obfelder Dreier

Arbeitsgemeinschaft VOLKSTANZ in Südtirol

Vorspiel

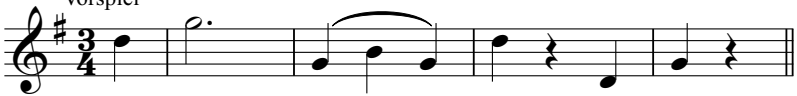

Tanz

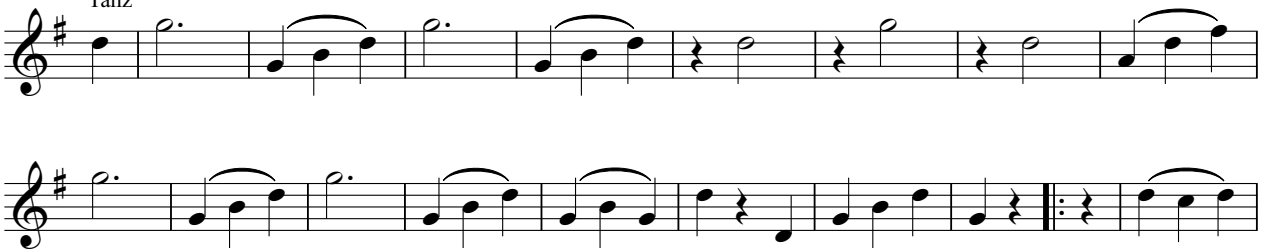

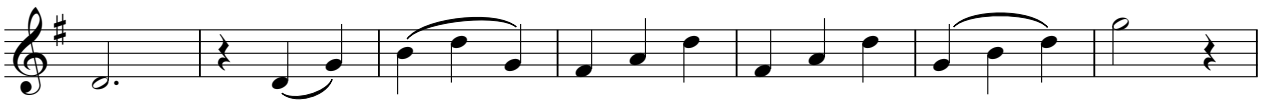

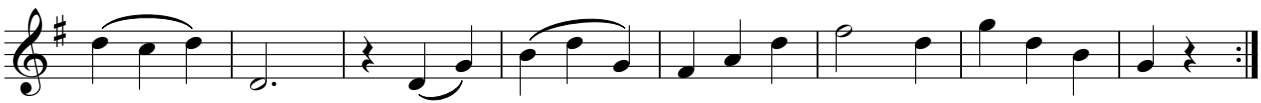

Referat Volksmusik © 2020

Tuba

Obfelder Dreier

Arbeitsgemeinschaft VOLKSTANZ in Südtirol

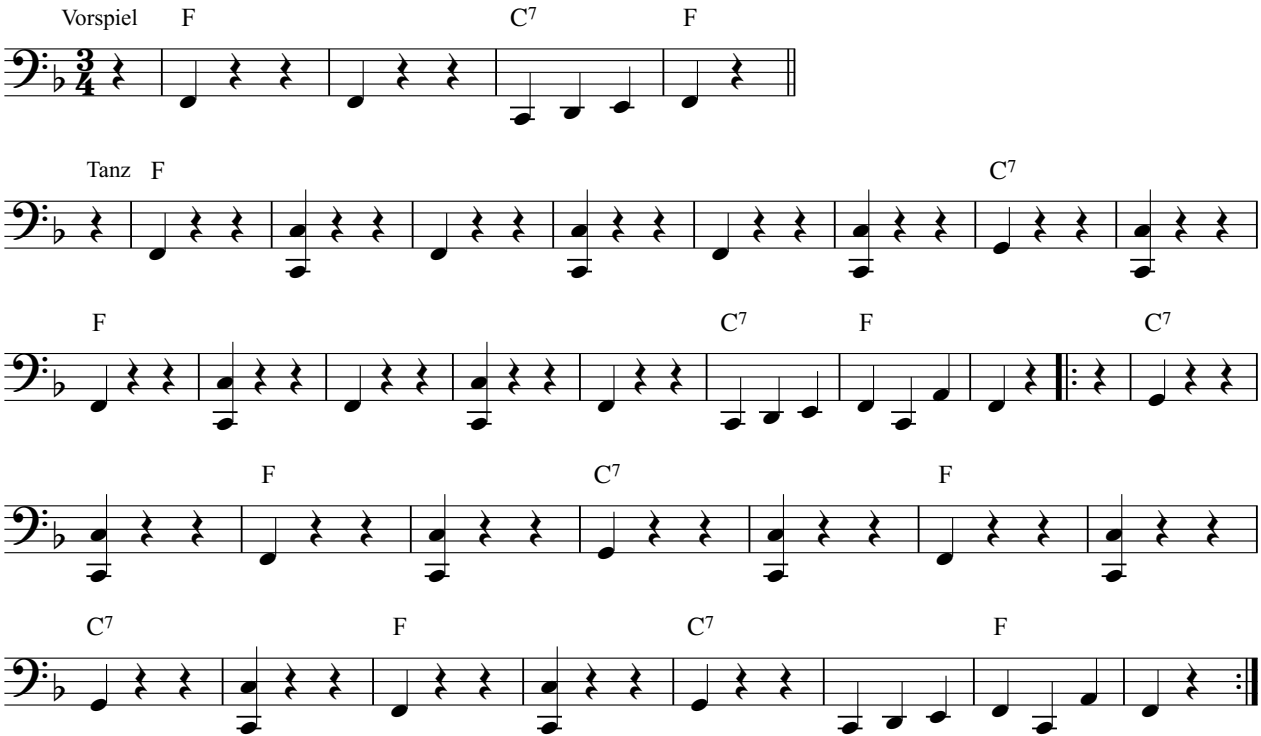

Referat Volksmusik © 2020

Klarinette in B

Offener Walzer

Arbeitsgemeinschaft VOLKSTANZ in Südtirol

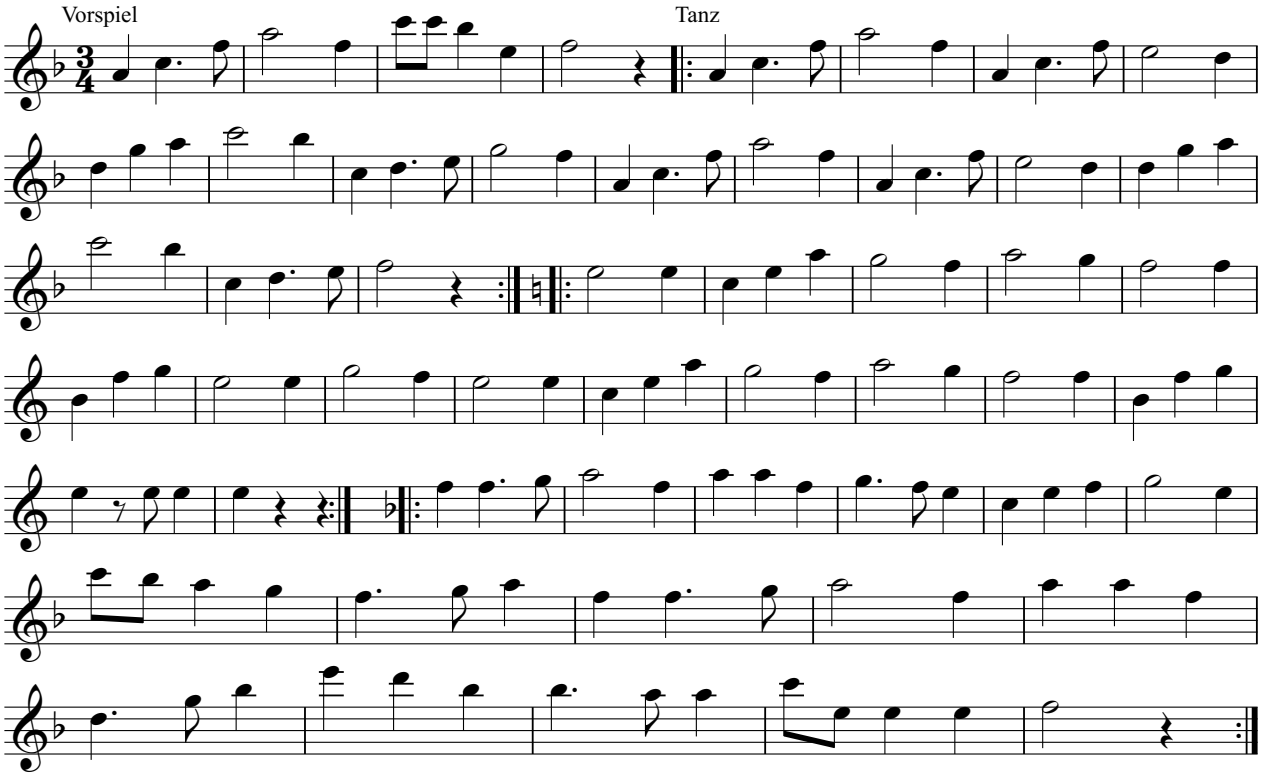

Referat Volksmusik © 2020

Flügelhorn 1 in B

Offener Walzer

Arbeitsgemeinschaft VOLKSTANZ in Südtirol

Vorspiel

Tanz

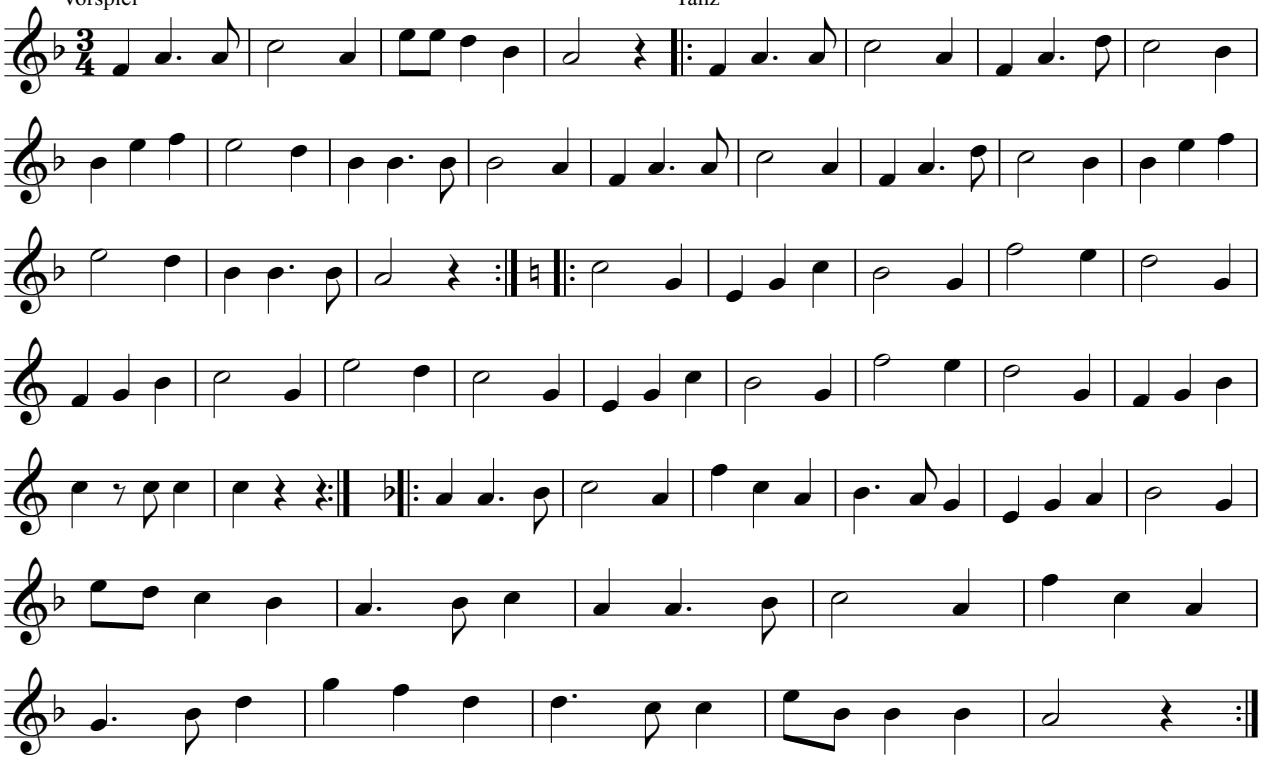

Referat Volksmusik © 2020

Flügelhorn 2 in B

Offener Walzer

Arbeitsgemeinschaft VOLKSTANZ in Südtirol

Vorspiel

Tanz

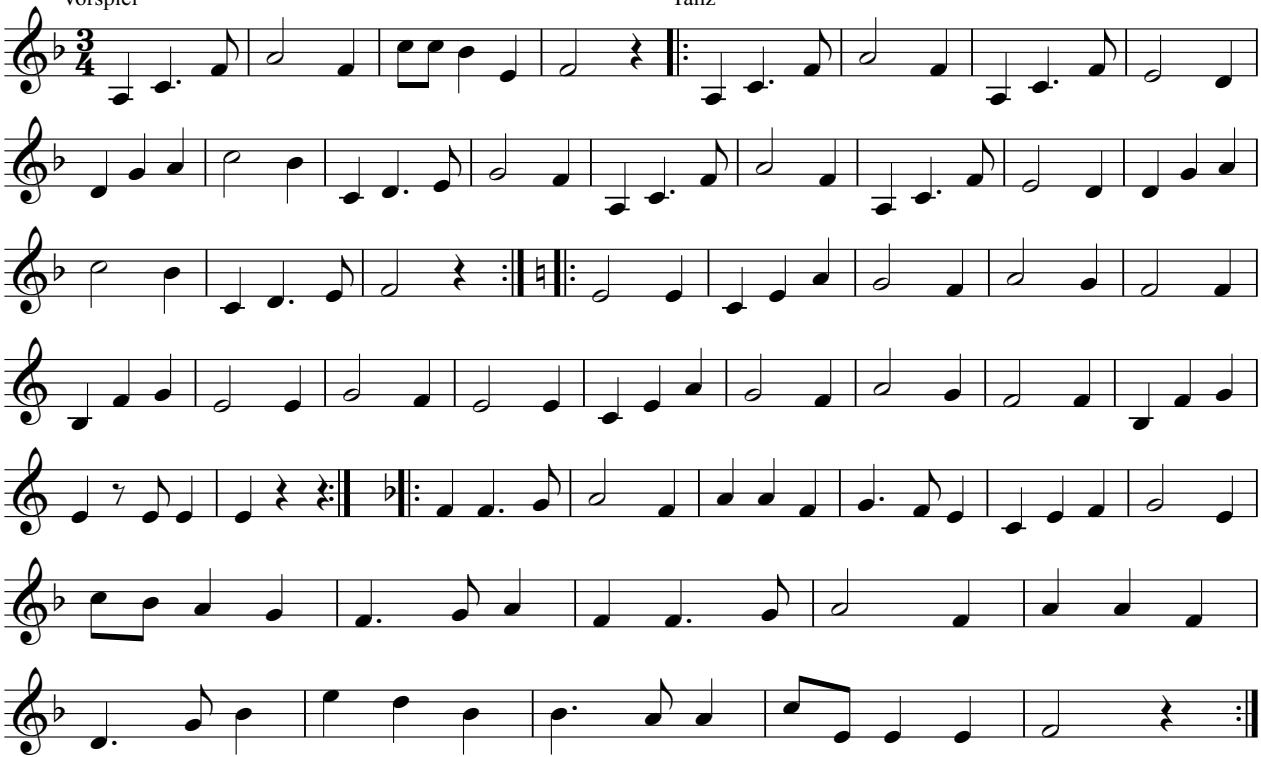

Referat Volksmusik © 2020

Posaune in B

Offener Walzer

Arbeitsgemeinschaft VOLKSTANZ in Südtirol

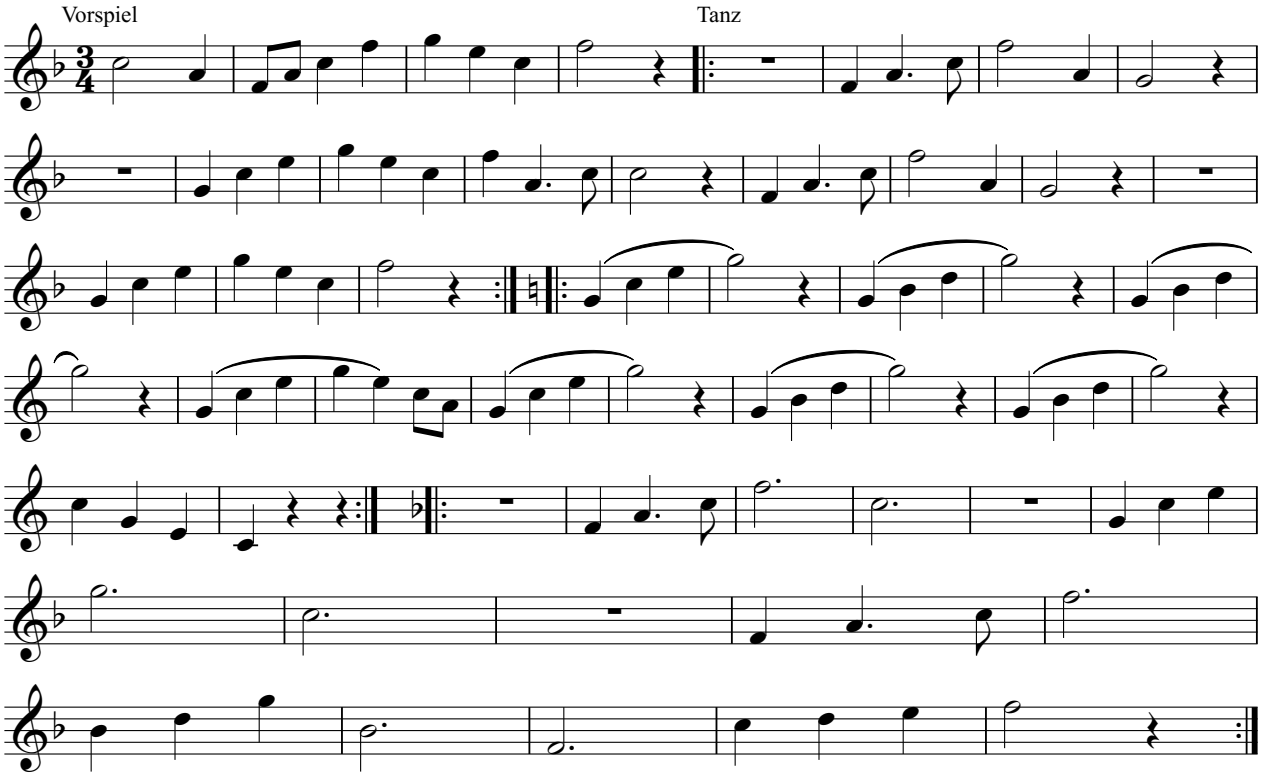

Referat Volksmusik © 2020

Tuba

Offener Walzer

Arbeitsgemeinschaft VOLKSTANZ in Südtirol

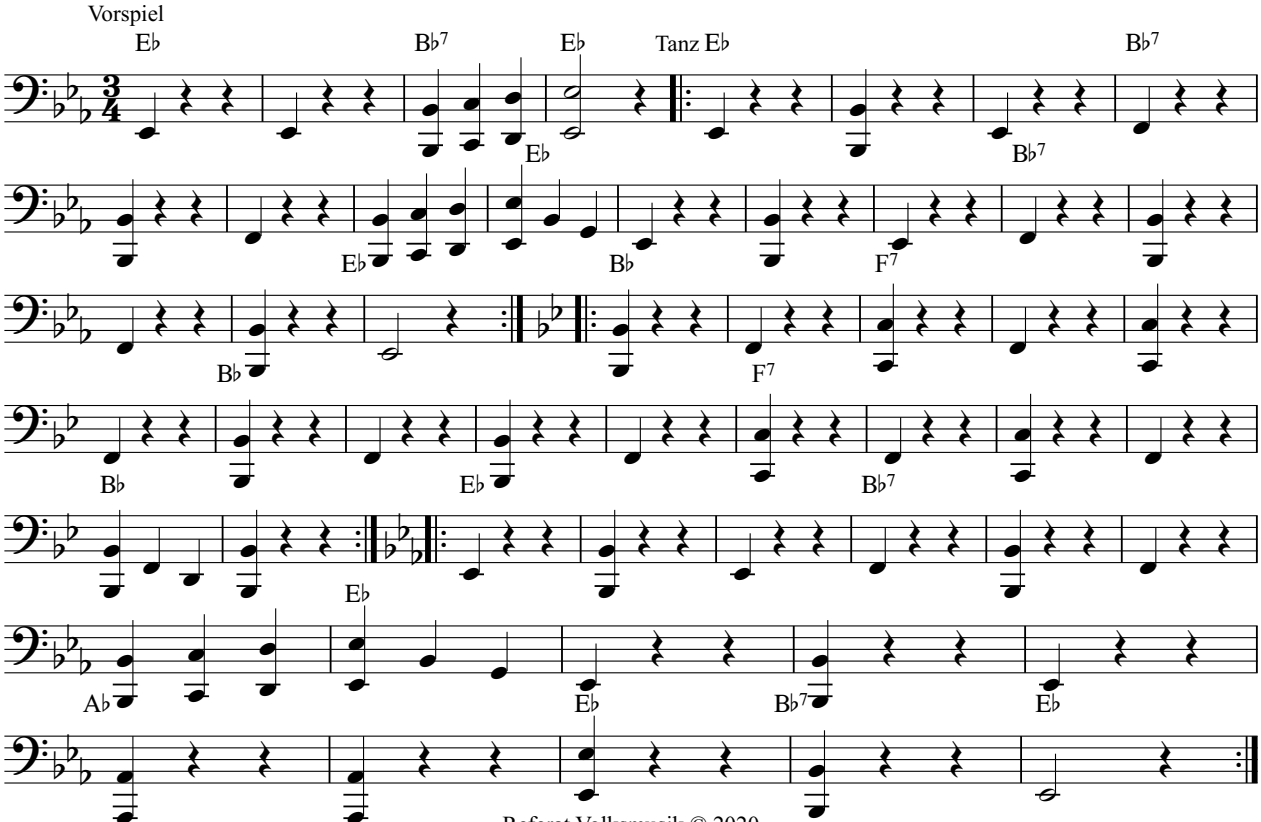

Referat Volksmusik © 2020

Klarinette in B

Påschater Zwoaschritt

Arbeitsgemeinschaft VOLKSTANZ in Südtirol

Vorspiel

Tanz

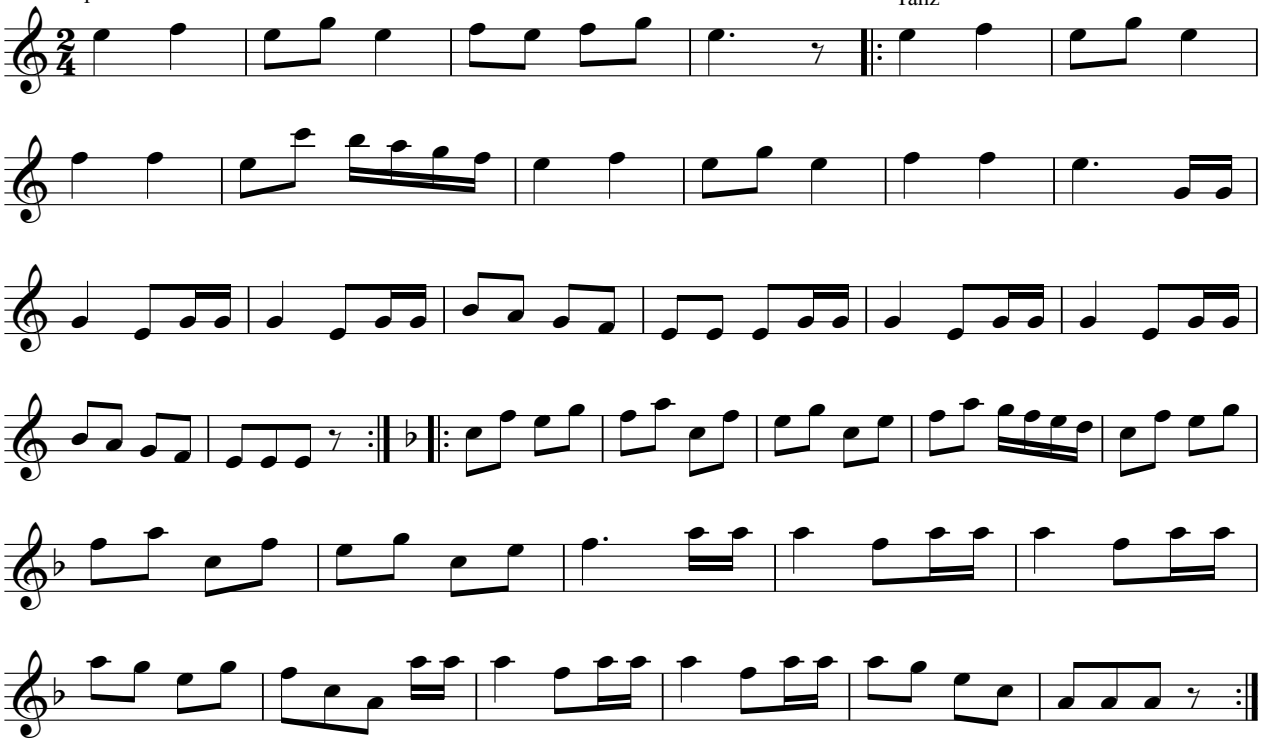

Referat Volksmusik © 2020

Flügelhorn 1 in B

Påschater Zwoaschritt

Arbeitsgemeinschaft VOLKSTANZ in Südtirol

Vorspiel

Tanz

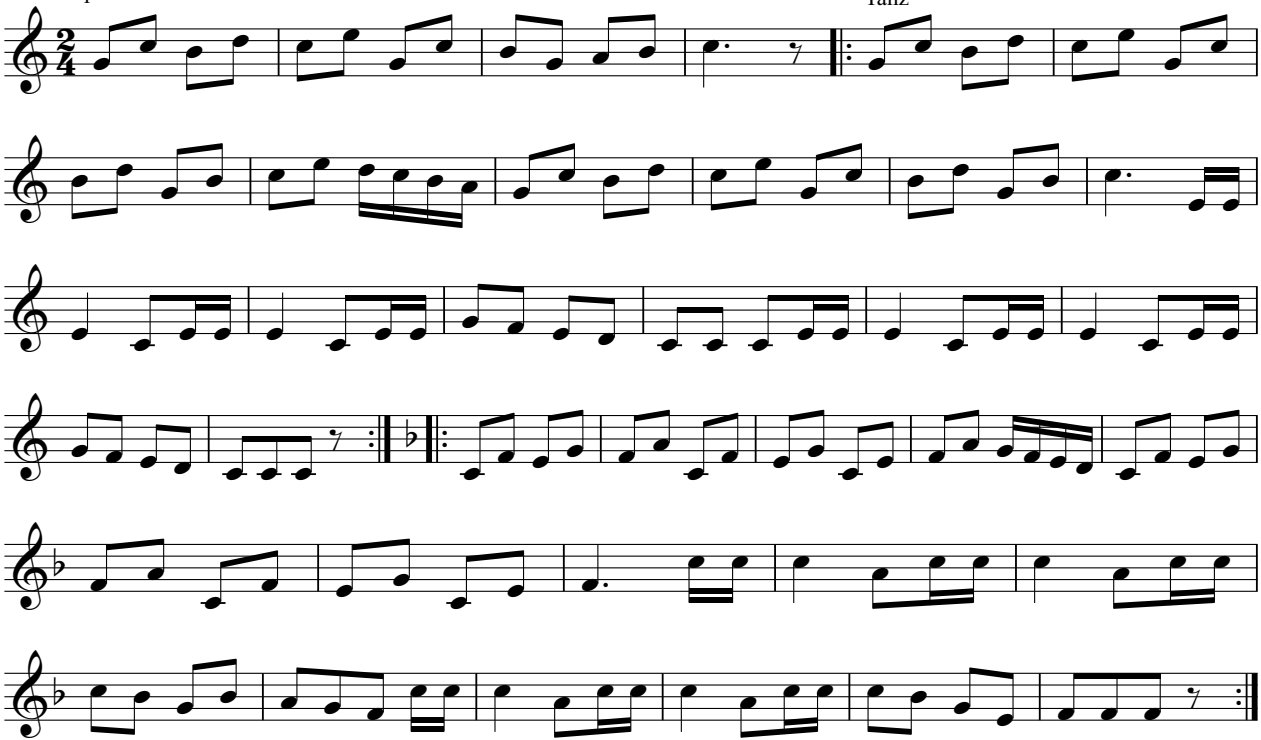

Referat Volksmusik © 2020

Flügelhorn 2 in B

Påschater Zwoaschritt

Arbeitsgemeinschaft VOLKSTANZ in Südtirol

Vorspiel

Tanz

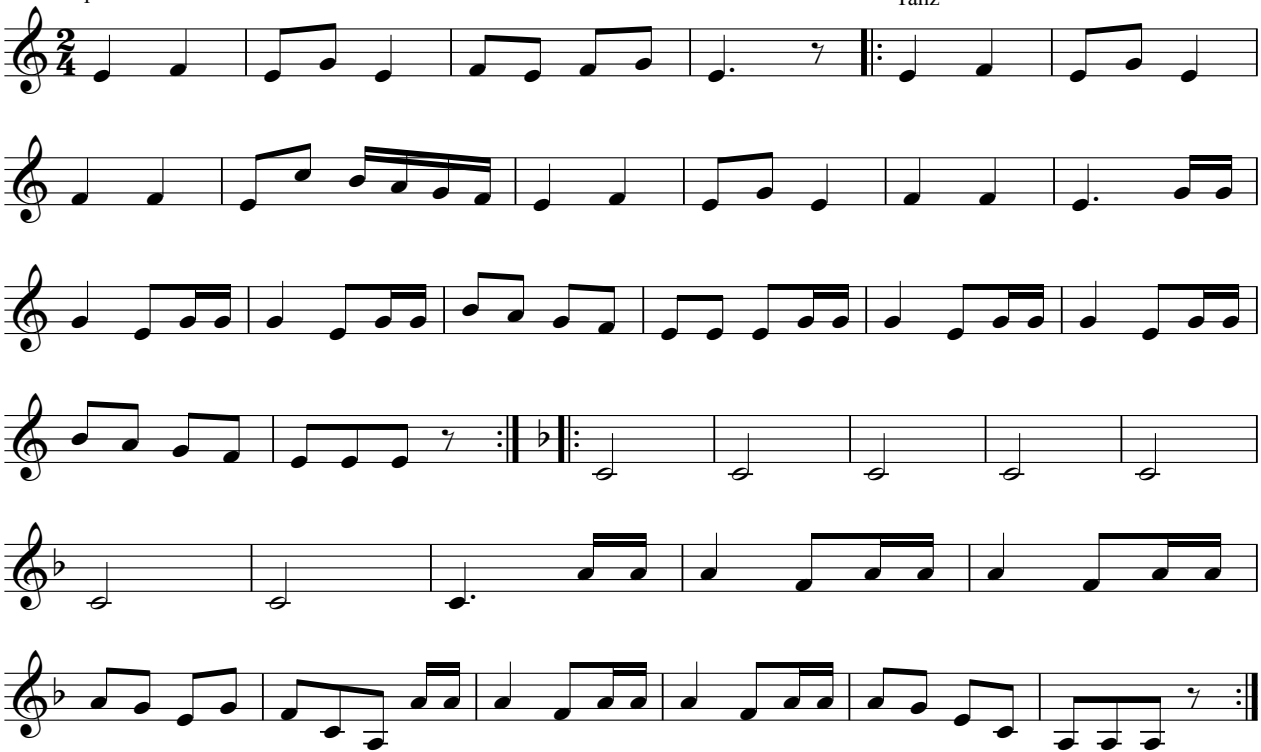

Referat Volksmusik © 2020

Posaune in B

Påschater Zwoaschritt

Arbeitsgemeinschaft VOLKSTANZ in Südtirol

Vorspiel

Tanz

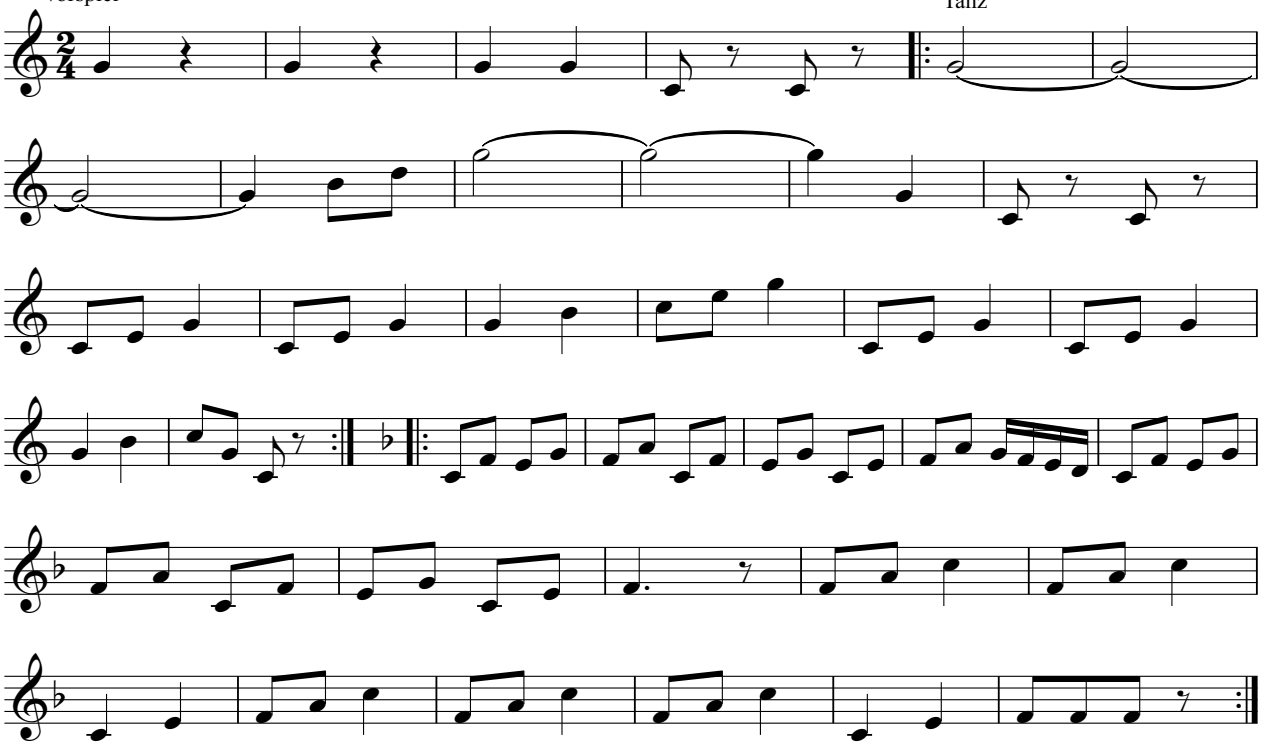

Referat Volksmusik © 2020

Tuba

Påschater Zwoaschritt

Arbeitsgemeinschaft VOLKSTANZ in Südtirol

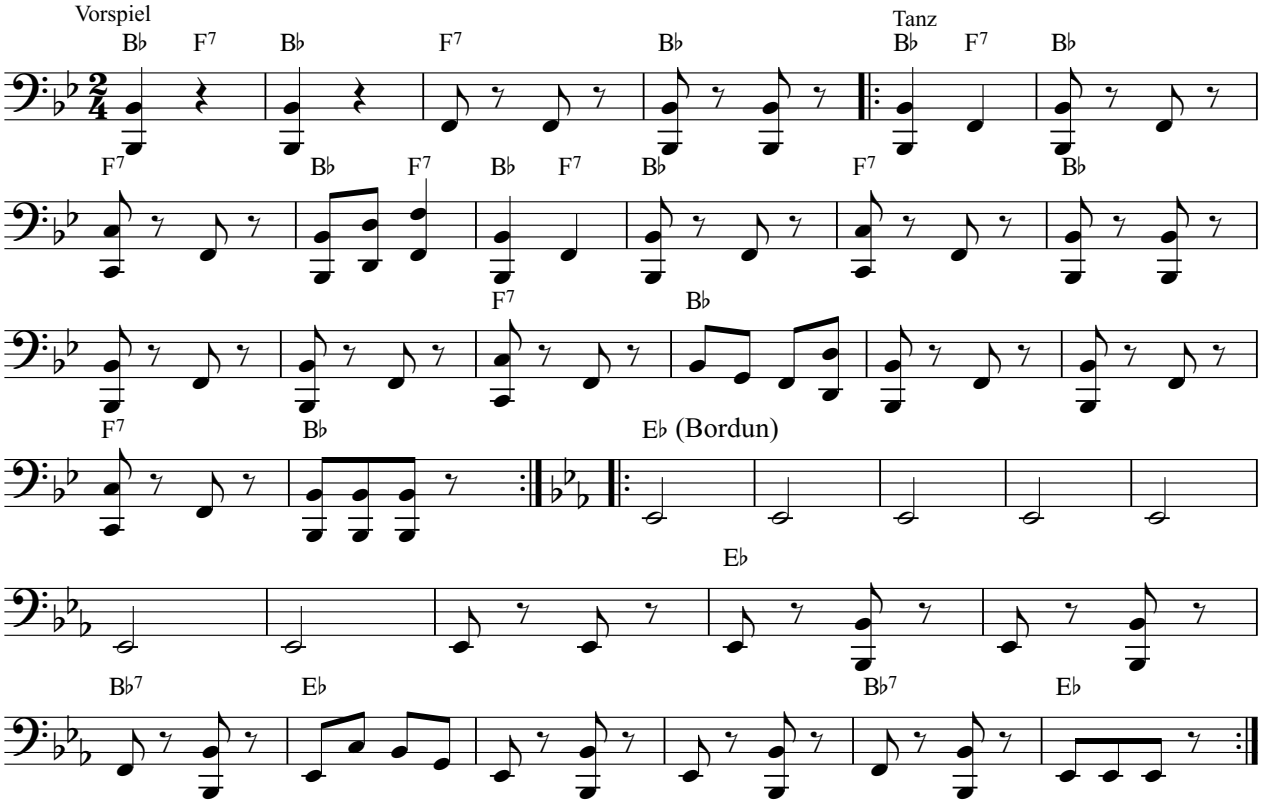

Referat Volksmusik © 2020

Klarinette in B

Puchberger Schottisch

Arbeitsgemeinschaft VOLKSTANZ in Südtirol

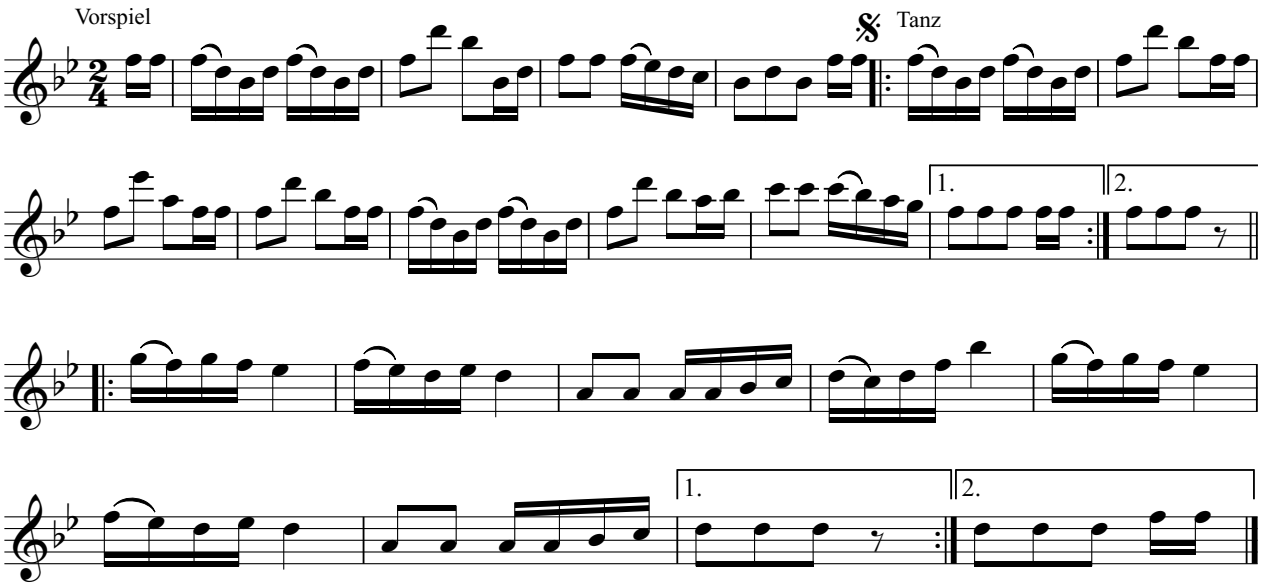

d.s.

Referat Volksmusik © 2020

Flügelhorn 1 in B

Puchberger Schottisch

Arbeitsgemeinschaft VOLKSTANZ in Südtirol

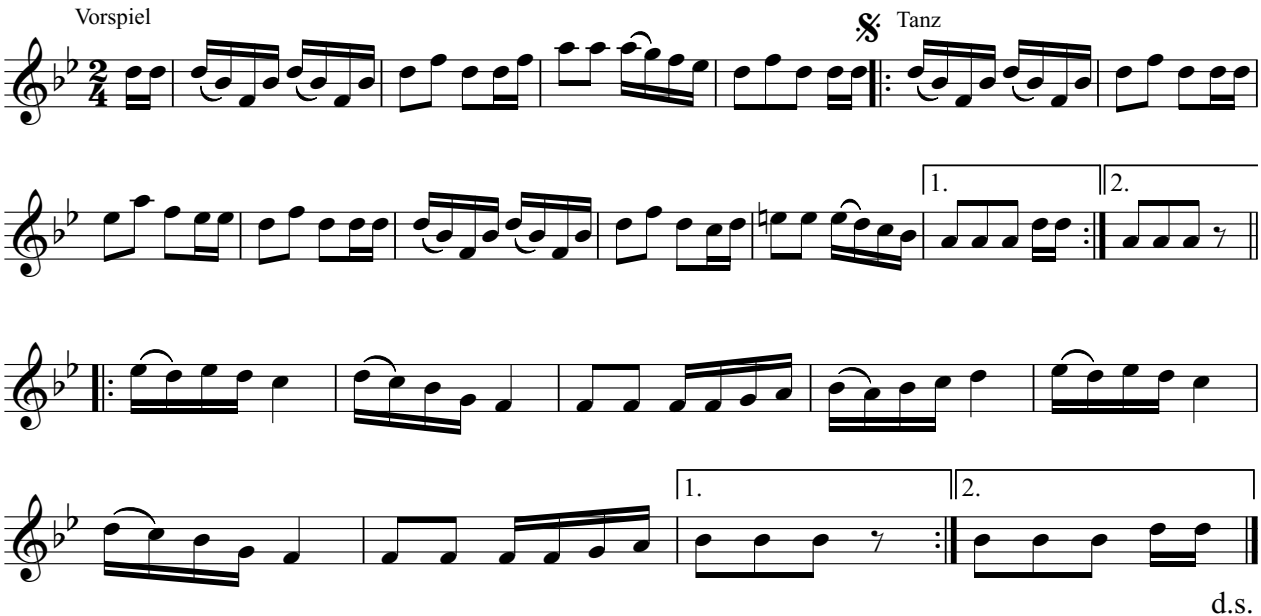

Referat Volksmusik © 2020

Flügelhorn 2 in B

Puchberger Schottisch

Arbeitsgemeinschaft VOLKSTANZ in Südtirol

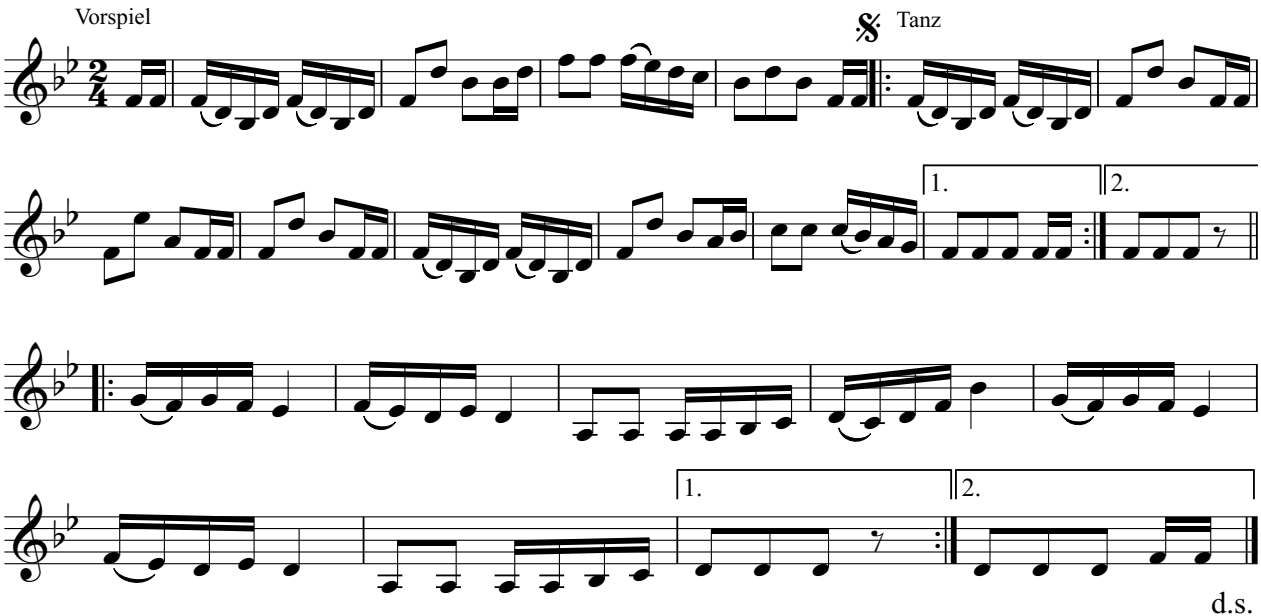

Referat Volksmusik © 2020

Posaune in B

Puchberger Schottisch

Arbeitsgemeinschaft VOLKSTANZ in Südtirol

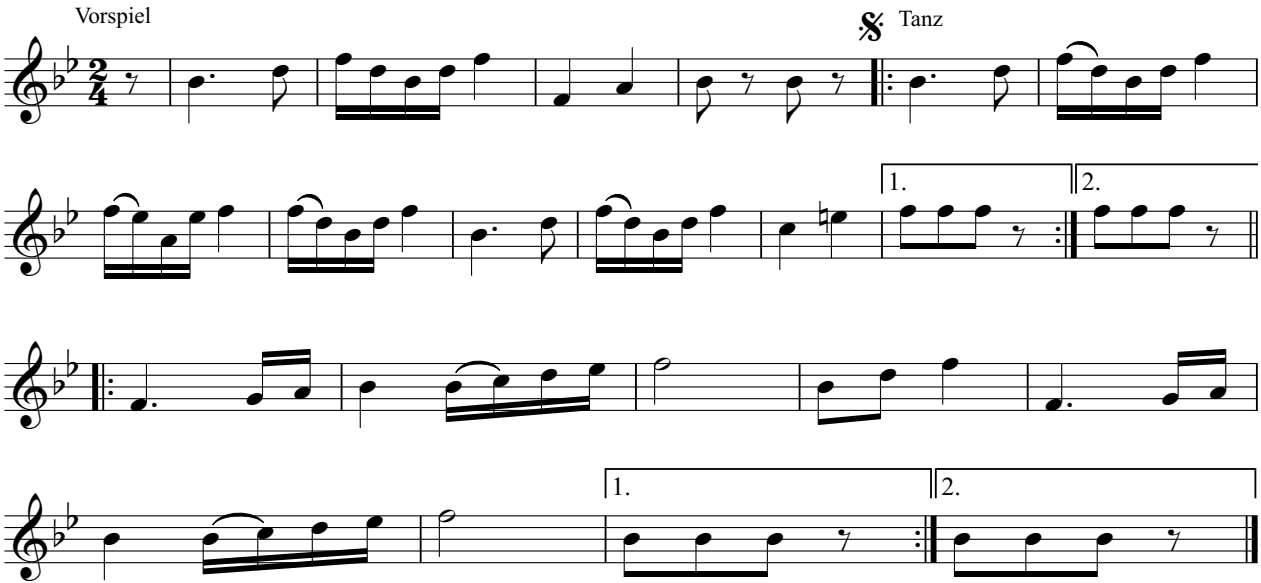

d.s.

Referat Volksmusik © 2020

Tuba

Puchberger Schottisch

Arbeitsgemeinschaft VOLKSTANZ in Südtirol

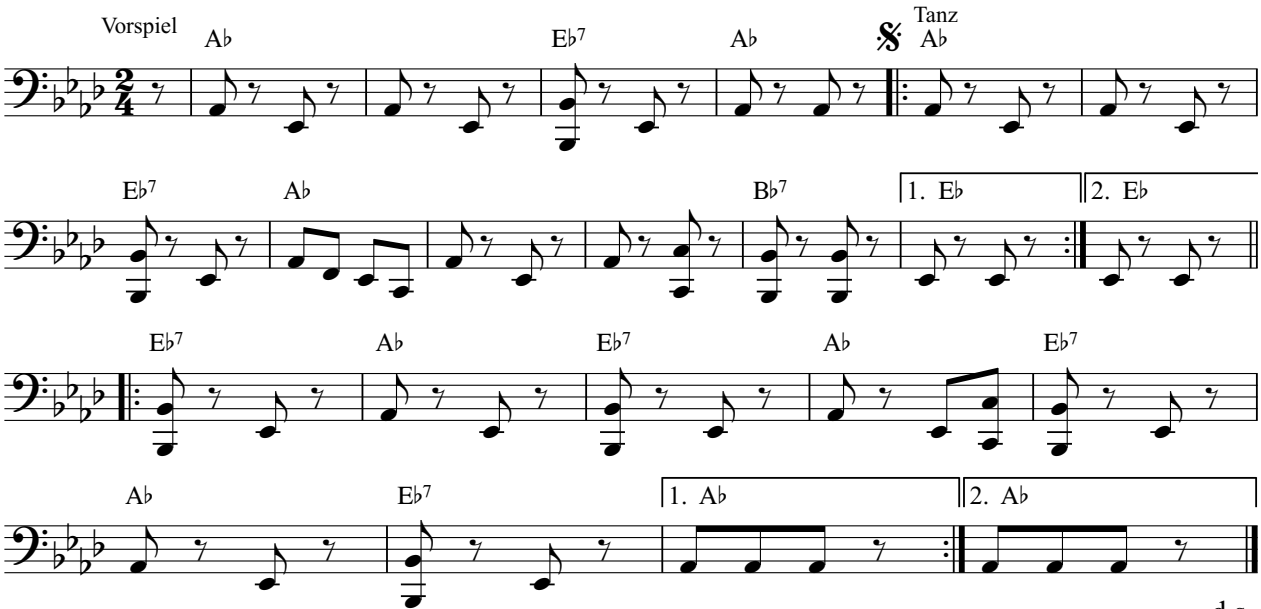

d.s.

Referat Volksmusik © 2020

Klarinette in B

Schuliä

Arbeitsgemeinschaft VOLKSTANZ in Südtirol

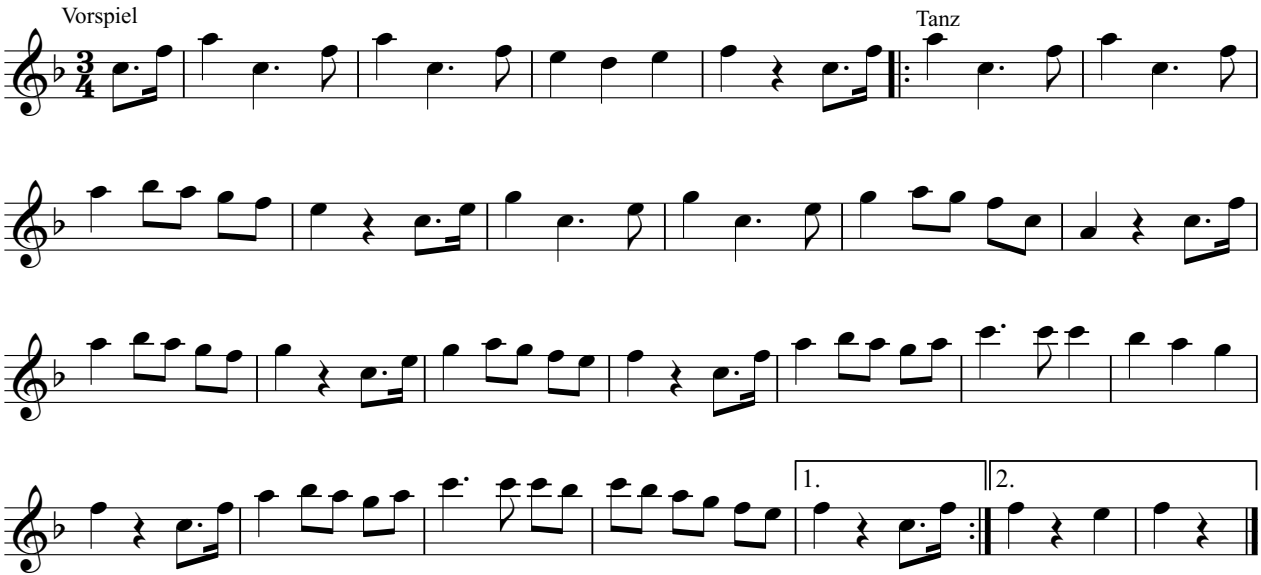

Referat Volksmusik © 2020

Flügelhorn 1 in B

Schuliä

Arbeitsgemeinschaft VOLKSTANZ in Südtirol

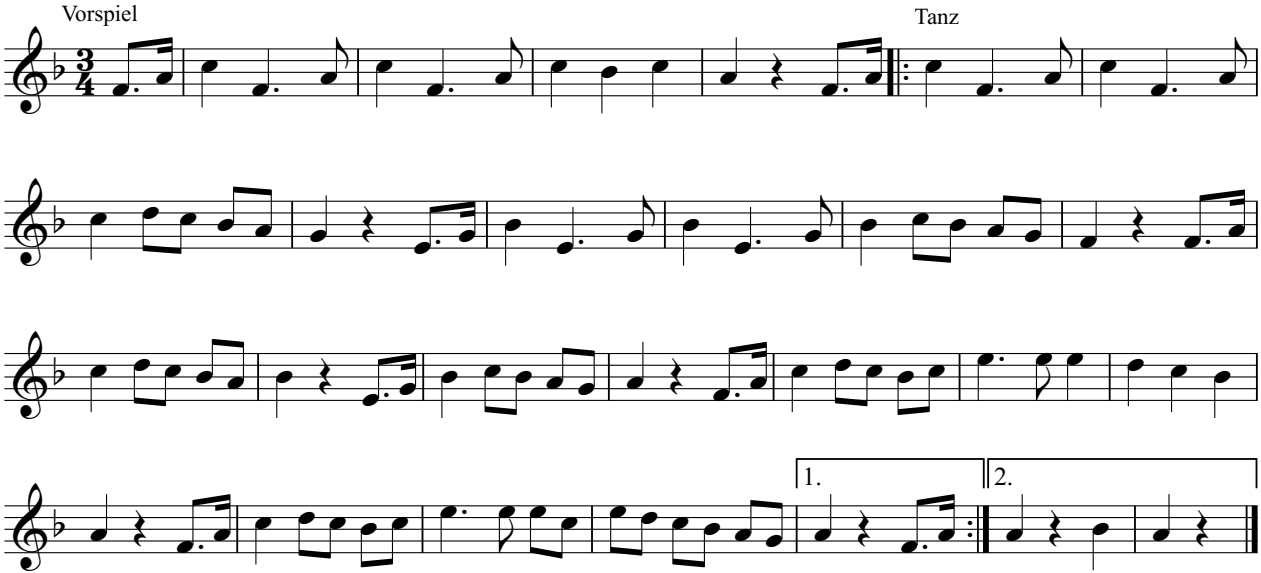

Referat Volksmusik © 2020

Flügelhorn 2 in B

Schuliä

Arbeitsgemeinschaft VOLKSTANZ in Südtirol

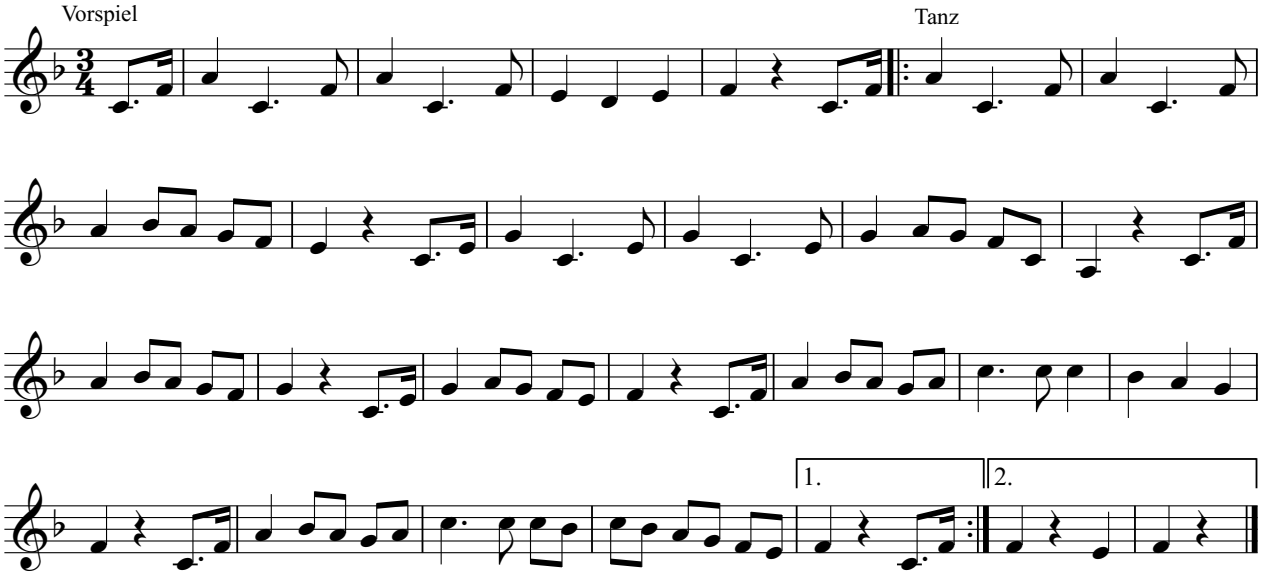

Referat Volksmusik © 2020

Posaune in B

Schuliä

Arbeitsgemeinschaft VOLKSTANZ in Südtirol

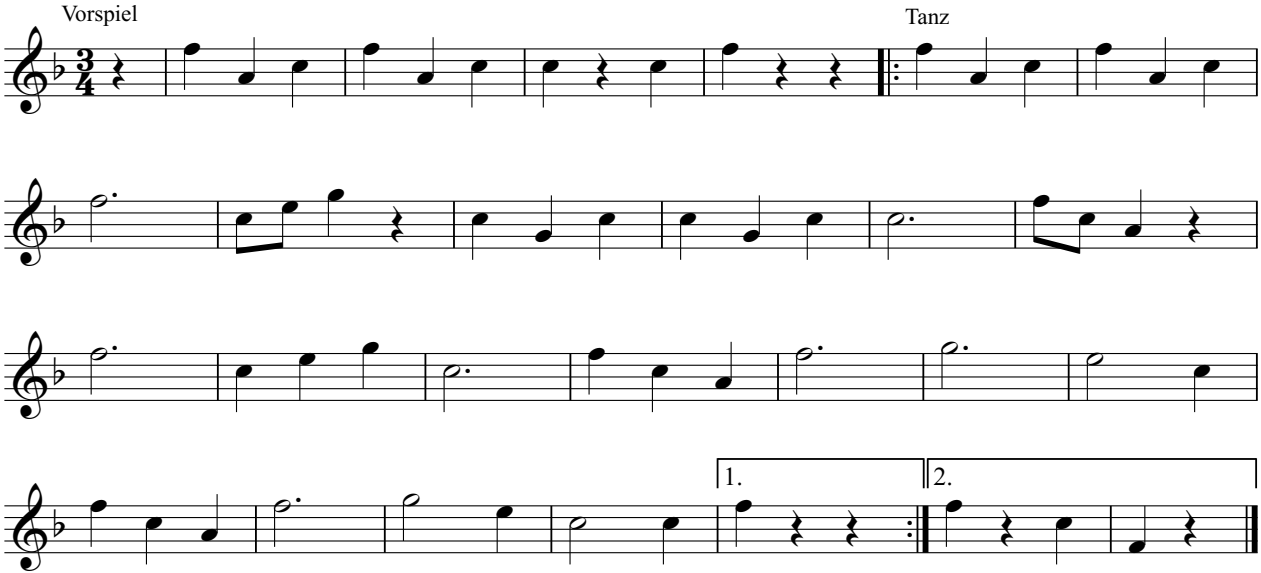

Referat Volksmusik © 2020

Tuba

Schuliä

Arbeitsgemeinschaft VOLKSTANZ in Südtirol

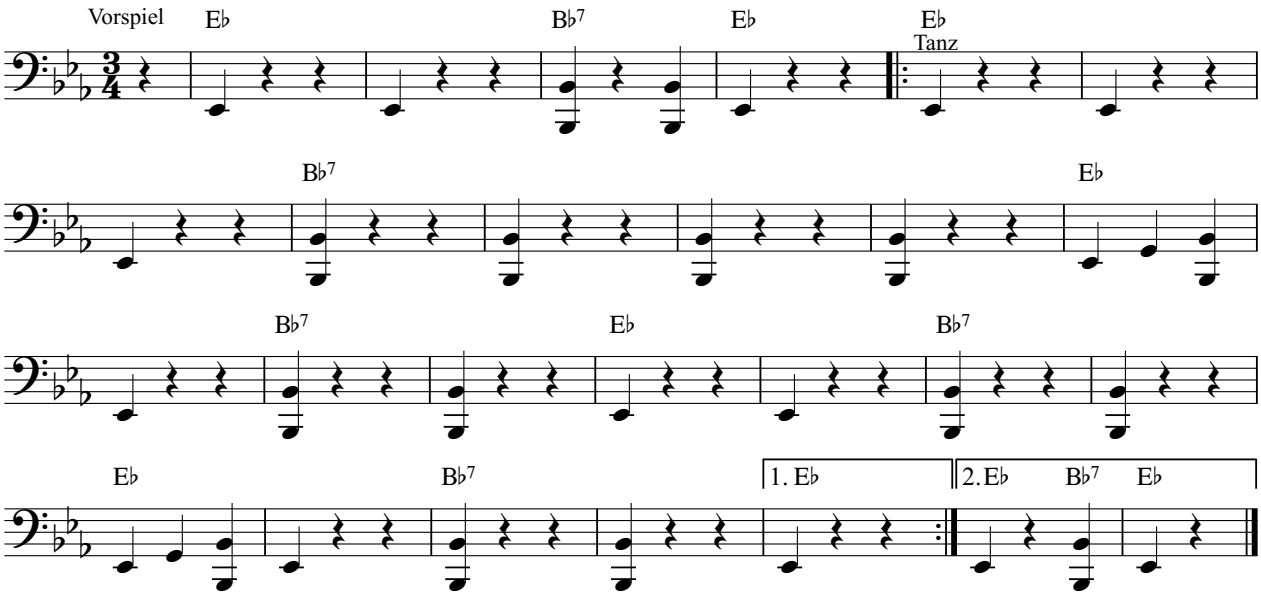

Referat Volksmusik © 2020

Klarinette in B

Schwedische Maskerade

Arbeitsgemeinschaft VOLKSTANZ in Südtirol

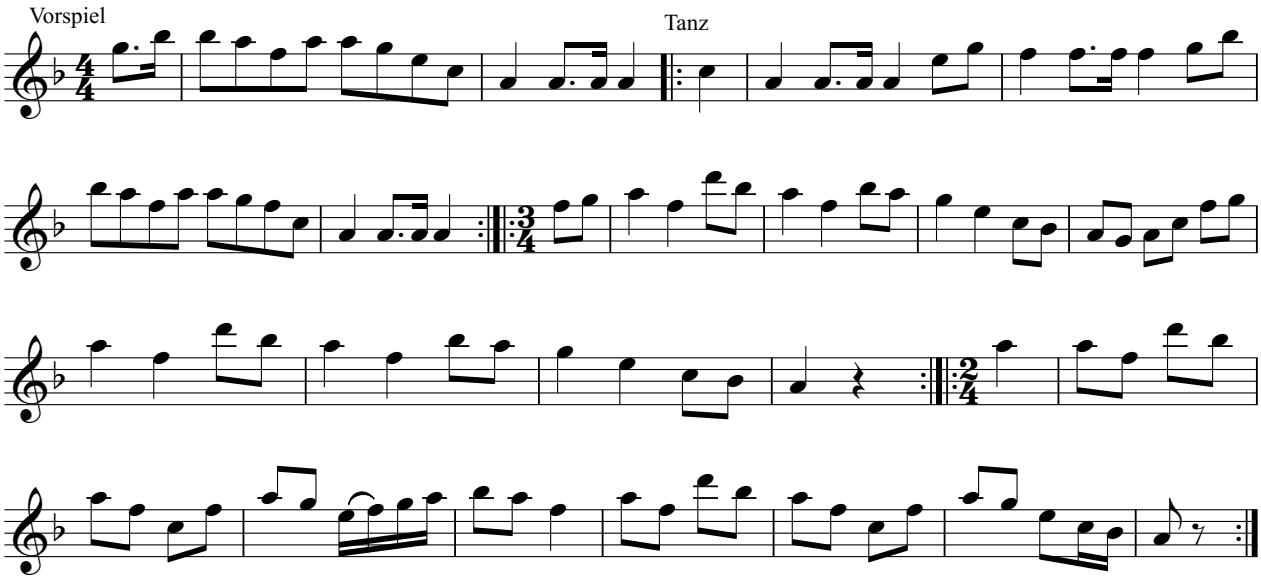

Referat Volksmusik © 2020

Flügelhorn 1 in B

Schwedische Maskerade

Arbeitsgemeinschaft VOLKSTANZ in Südtirol

Vorspiel

Tanz

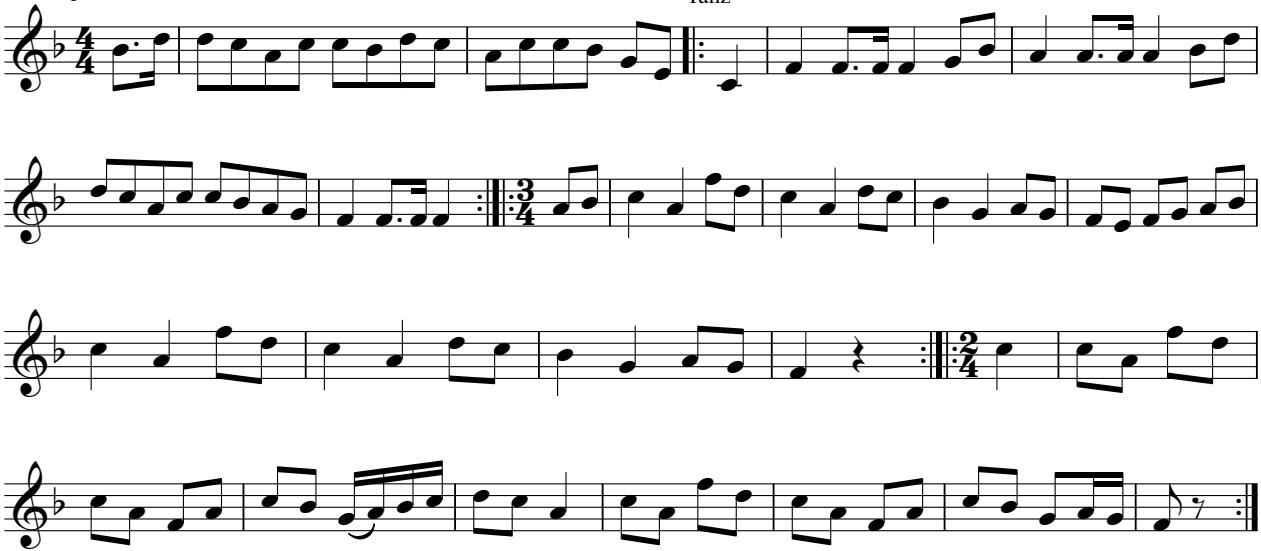

Referat Volksmusik © 2020

Flügelhorn 2 in B

Schwedische Maskerade

Arbeitsgemeinschaft VOLKSTANZ in Südtirol

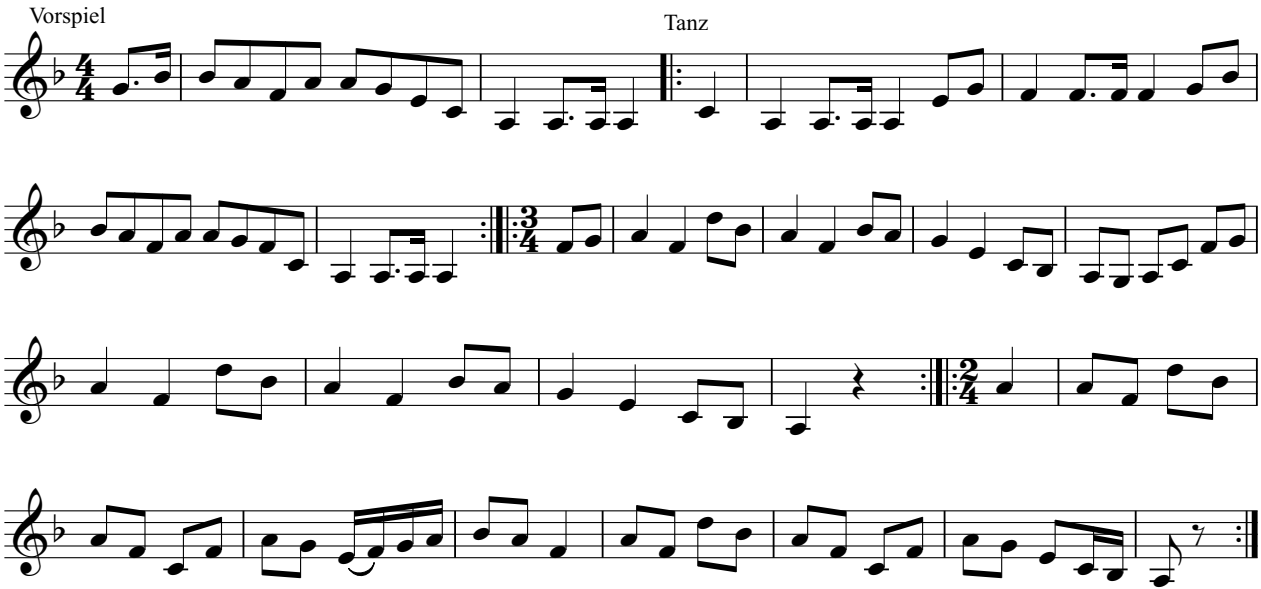

Referat Volksmusik © 2020

Posaune in B

Schwedische Maskerade

Arbeitsgemeinschaft VOLKSTANZ in Südtirol

Vorspiel

Tanz

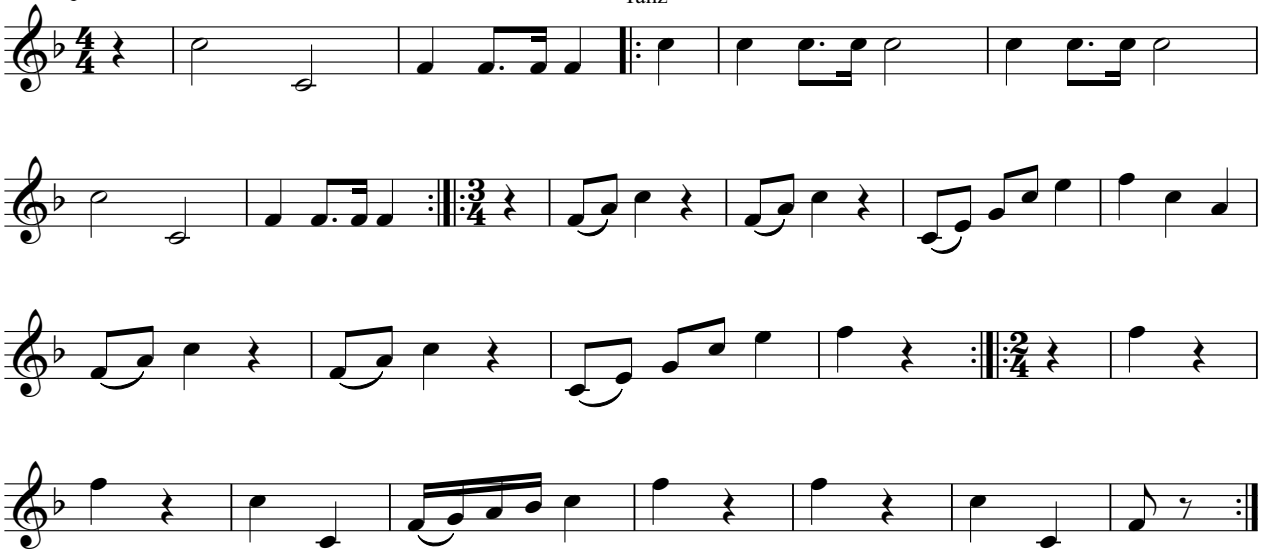

Referat Volksmusik © 2020

Tuba

Schwedische Maskerade

Arbeitsgemeinschaft VOLKSTANZ in Südtirol

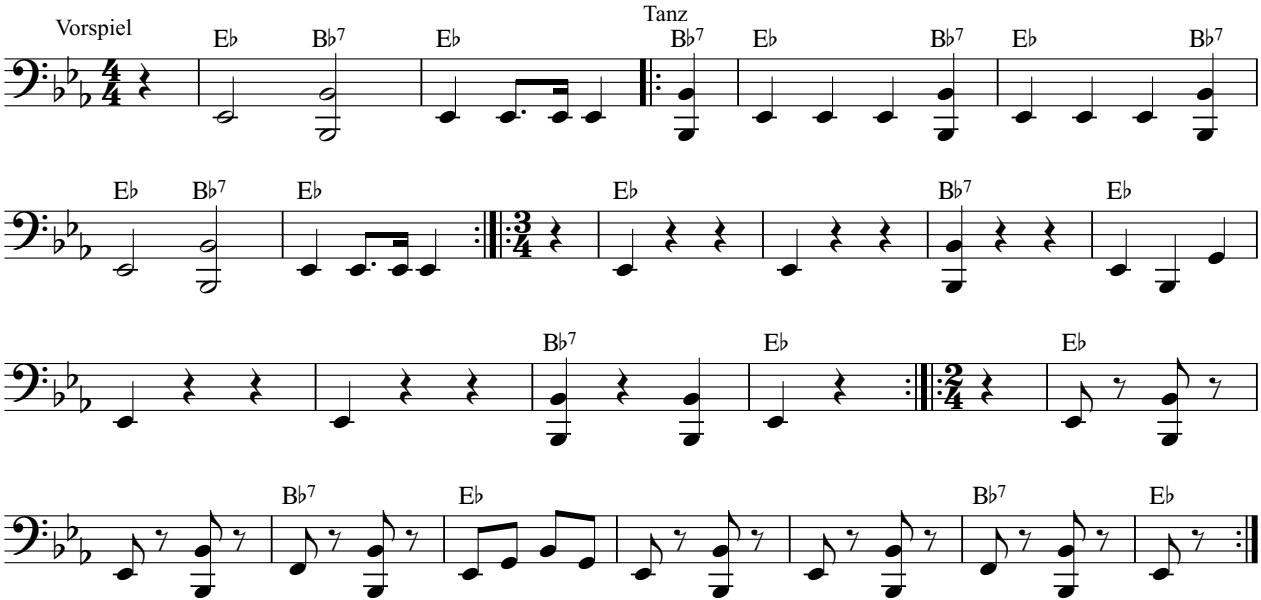

Referat Volksmusik © 2020

Klarinette in B

Siebenbürger Rheinländer

Arbeitsgemeinschaft VOLKSTANZ in Südtirol

Vorspiel

Tanz

1.

2.

Referat Volksmusik © 2020

Flügelhorn 1 in B

Siebenbürger Rheinländer

Arbeitsgemeinschaft VOLKSTANZ in Südtirol

Vorspiel

Tanz

1.

2.

Referat Volksmusik © 2020

Flügelhorn 2 in B

Siebenbürger Rheinländer

Arbeitsgemeinschaft VOLKSTANZ in Südtirol

Vorspiel

Tanz

1.

2.

Referat Volksmusik © 2020

Posaune in B

Siebenbürger Rheinländer

Arbeitsgemeinschaft VOLKSTANZ in Südtirol

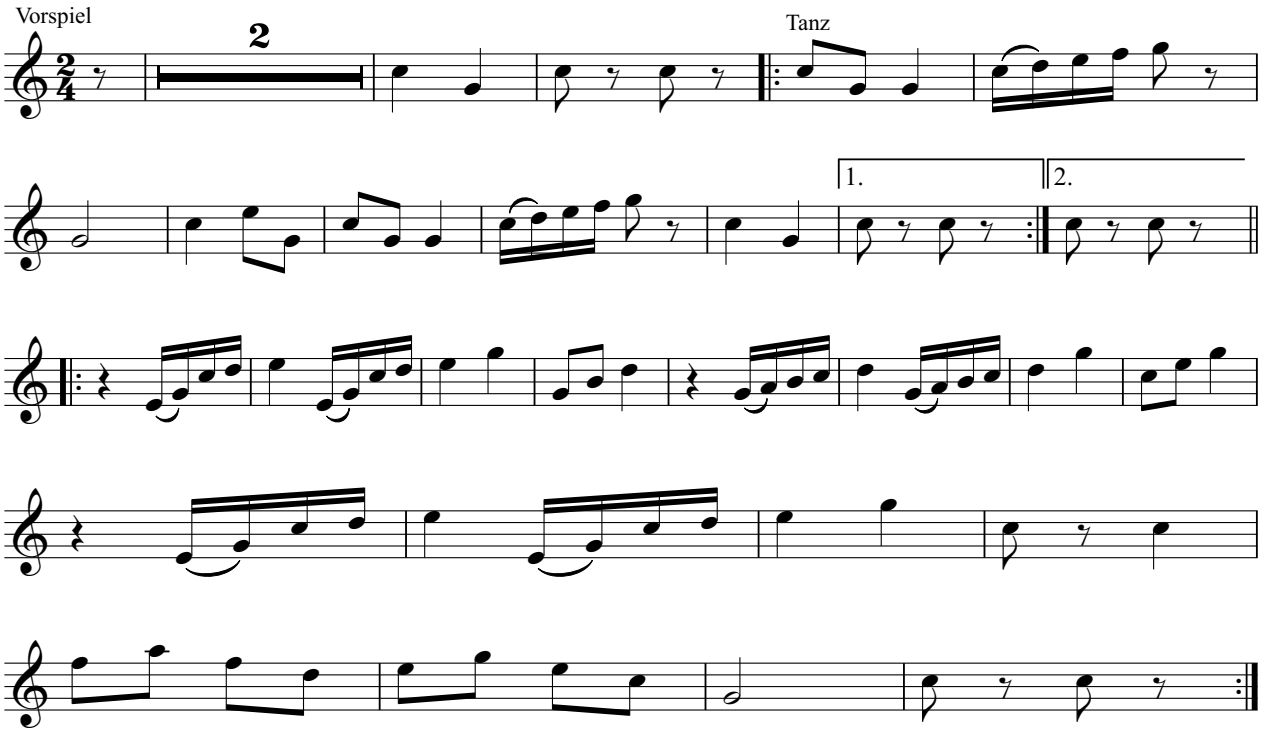

Referat Volksmusik © 2020

Tuba

Siebenbürger Rheinländer

Arbeitsgemeinschaft VOLKSTANZ in Südtirol

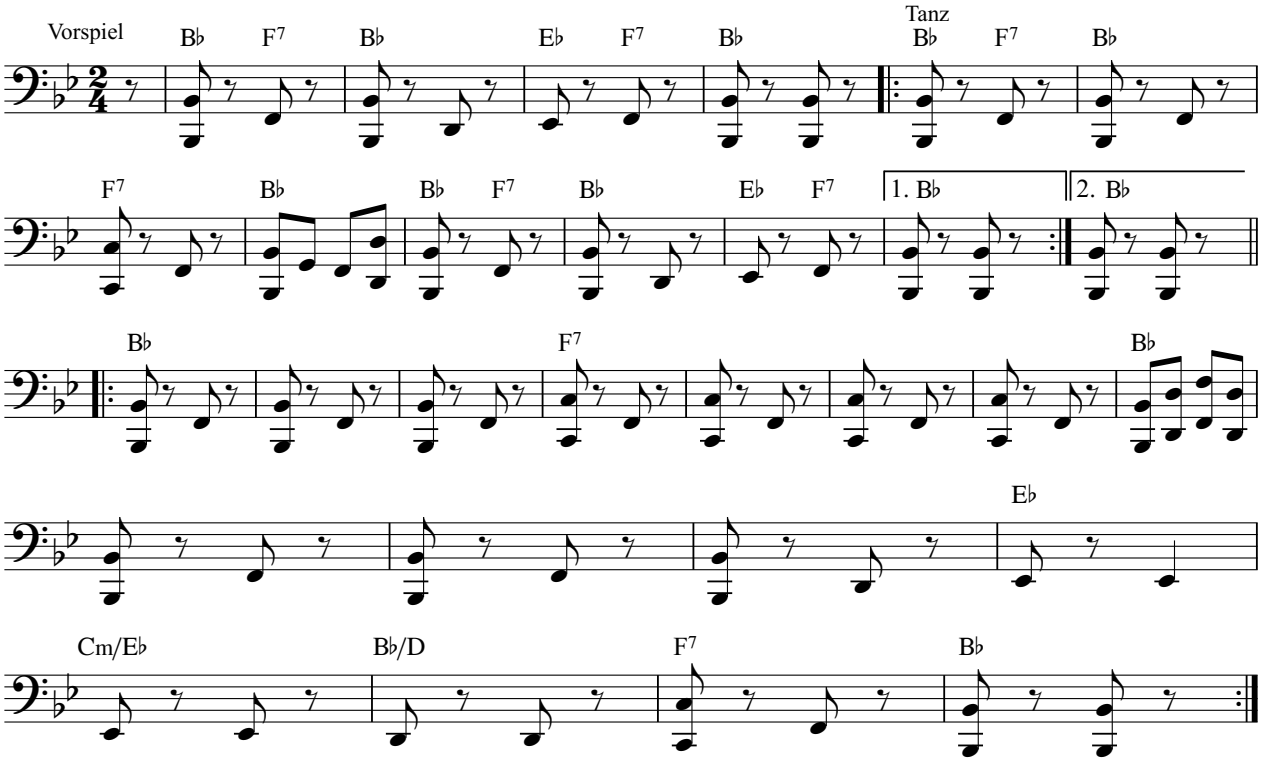

Referat Volksmusik © 2020

Klarinette in B

Siebenschritt

Arbeitsgemeinschaft VOLKSTANZ in Südtirol

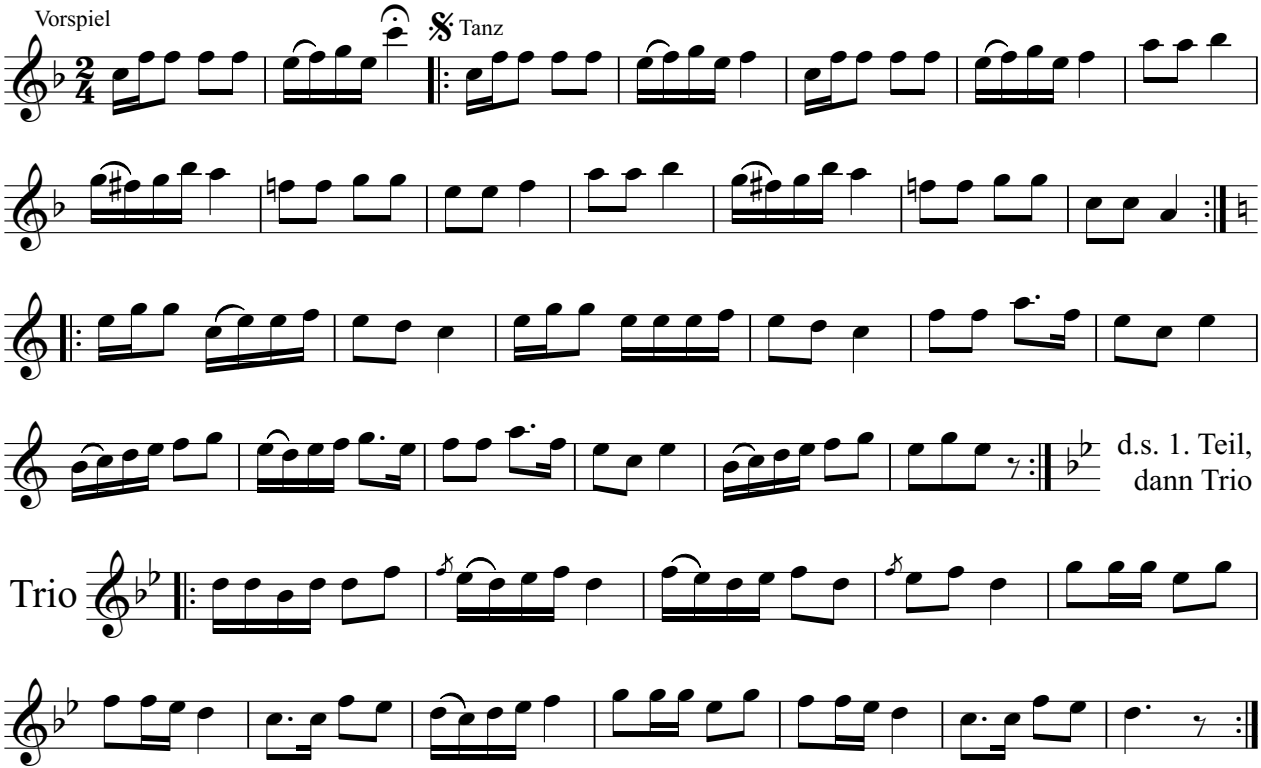

Referat Volksmusik © 2020

Flügelhorn 1 in B

Siebenschritt

Arbeitsgemeinschaft VOLKSTANZ in Südtirol

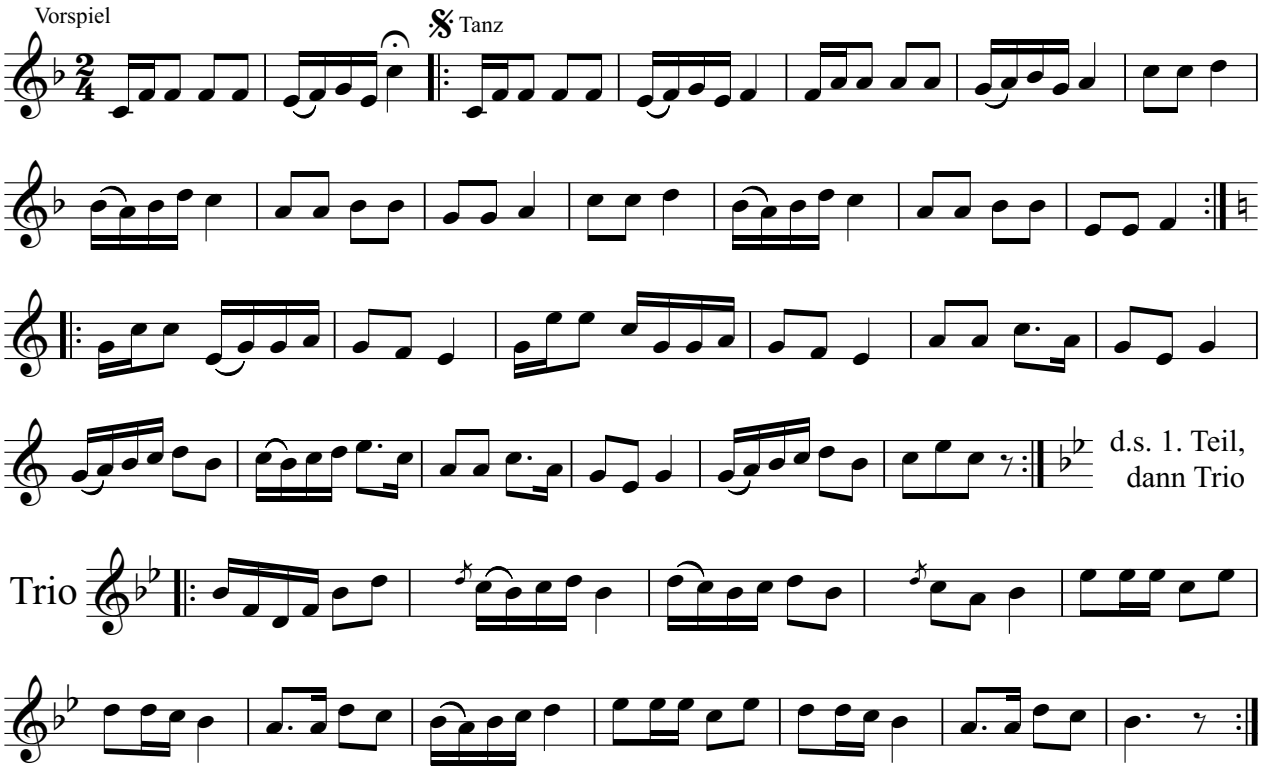

Referat Volksmusik © 2020

Flügelhorn 2 in B

Siebenschritt

Arbeitsgemeinschaft VOLKSTANZ in Südtirol

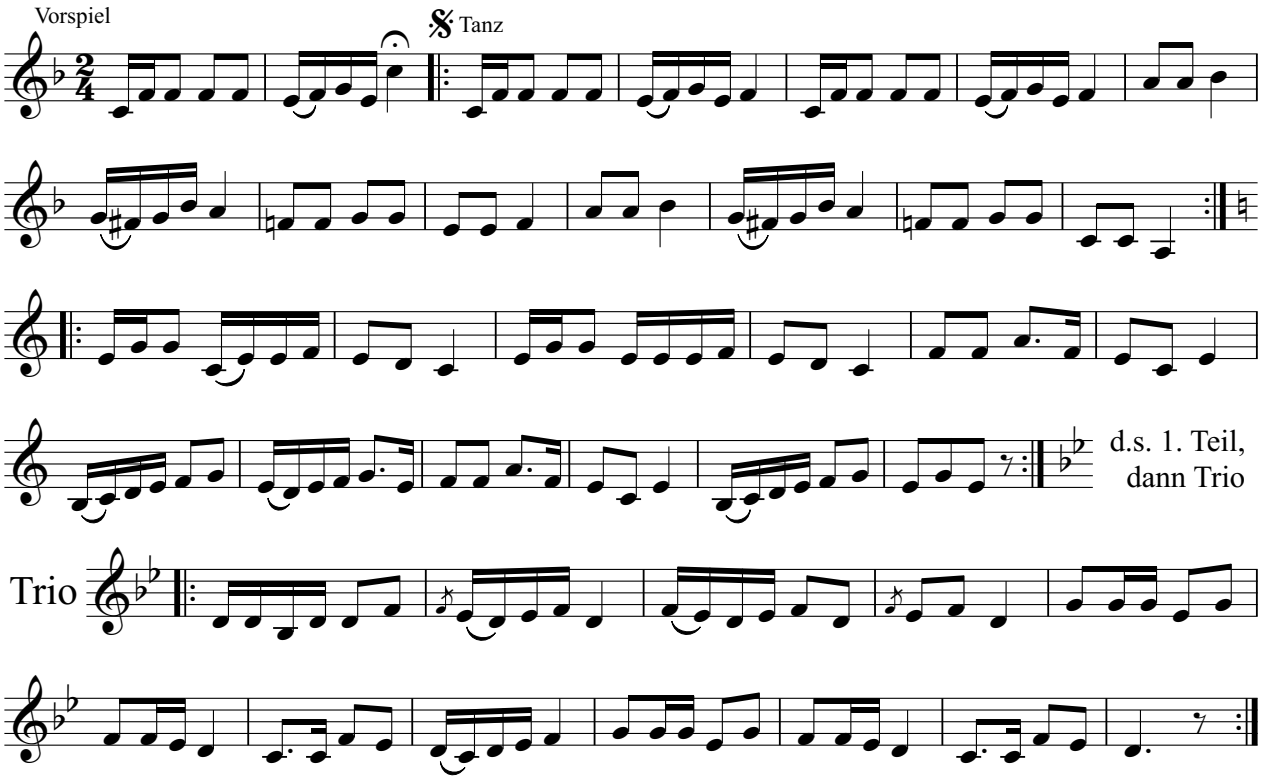

Referat Volksmusik © 2020

Posaune in B

Siebenschritt

Arbeitsgemeinschaft VOLKSTANZ in Südtirol

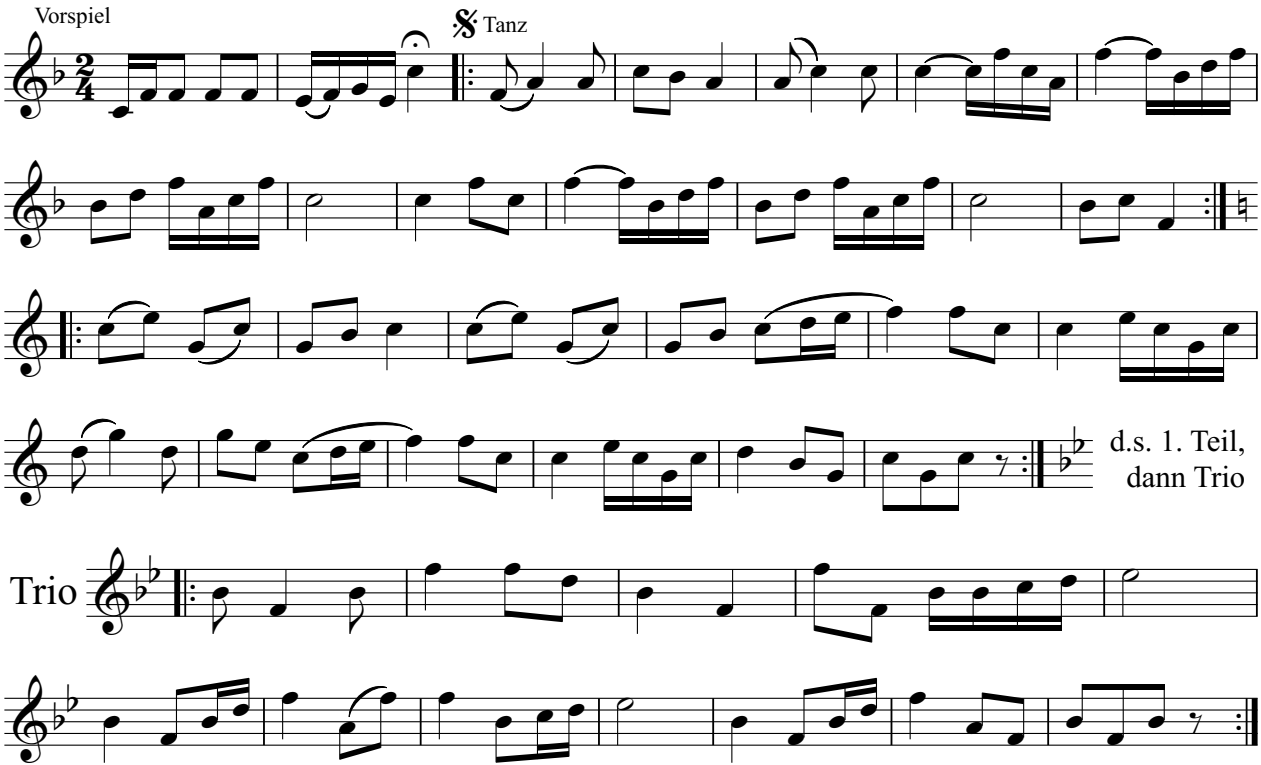

Referat Volksmusik © 2020

Tuba

Siebenschritt

Arbeitsgemeinschaft VOLKSTANZ in Südtirol

Vorspiel E♭ B♭7 𝄋 E♭ Tanz B♭7 E♭ B♭7 E♭ A♭

B♭7 E♭ B♭7 E♭ A♭ E♭ B♭7 E♭

B♭ F7 B♭ F7 B♭ E♭ B♭

F7 B♭ E♭ B♭ F7 B♭

d.s. 1. Teil, dann Trio

Trio A♭ E♭7 A♭ E♭7 A♭ D♭

A♭ E♭7 A♭ D♭ A♭ E♭7 A♭

Referat Volksmusik © 2020

Klarinette in B

's Luada - Zwiefacher

Arbeitsgemeinschaft VOLKSTANZ in Südtirol

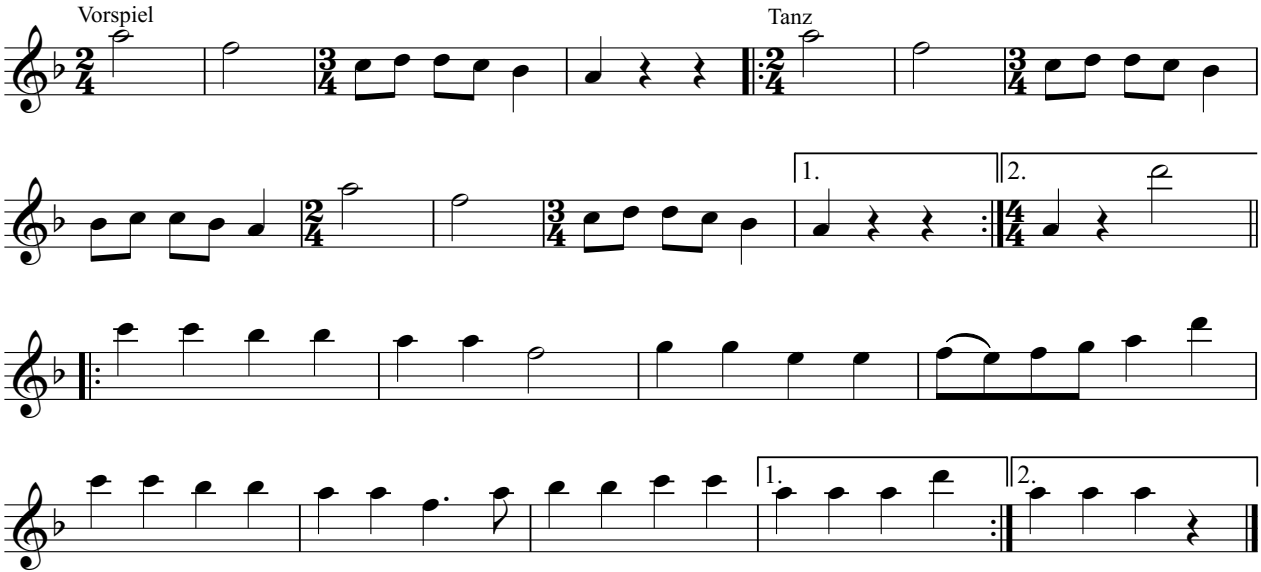

Referat Volksmusik © 2020

Flügelhorn 1 in B

's Luada - Zwiefacher

Arbeitsgemeinschaft VOLKSTANZ in Südtirol

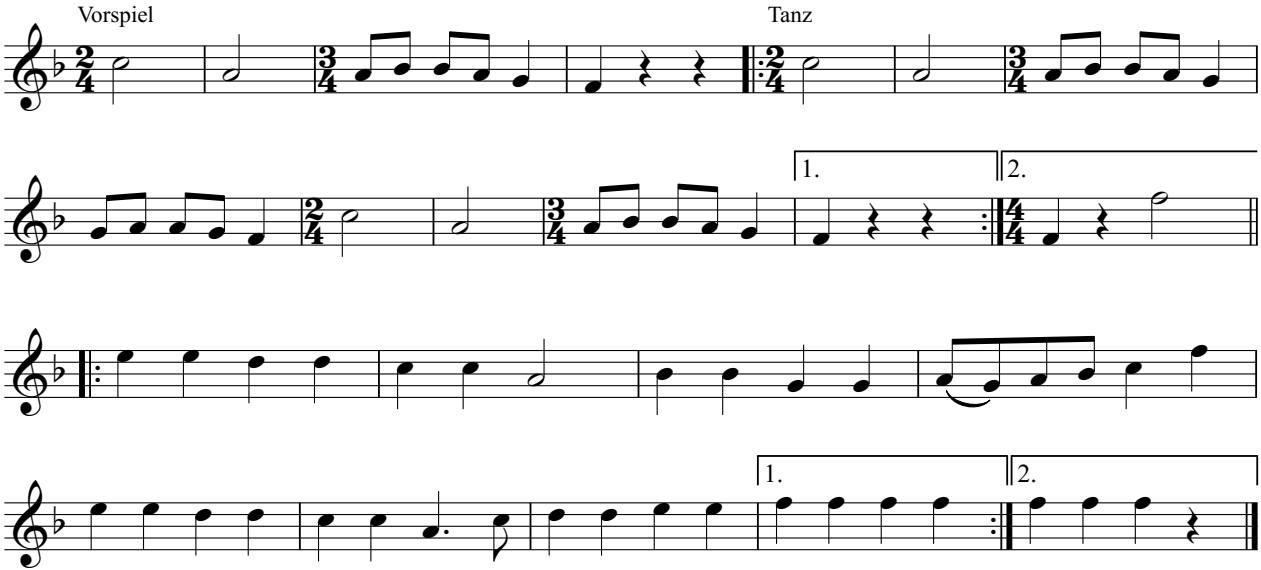

Referat Volksmusik © 2020

Flügelhorn 2 in B

's Luada - Zwiefacher

Arbeitsgemeinschaft VOLKSTANZ in Südtirol

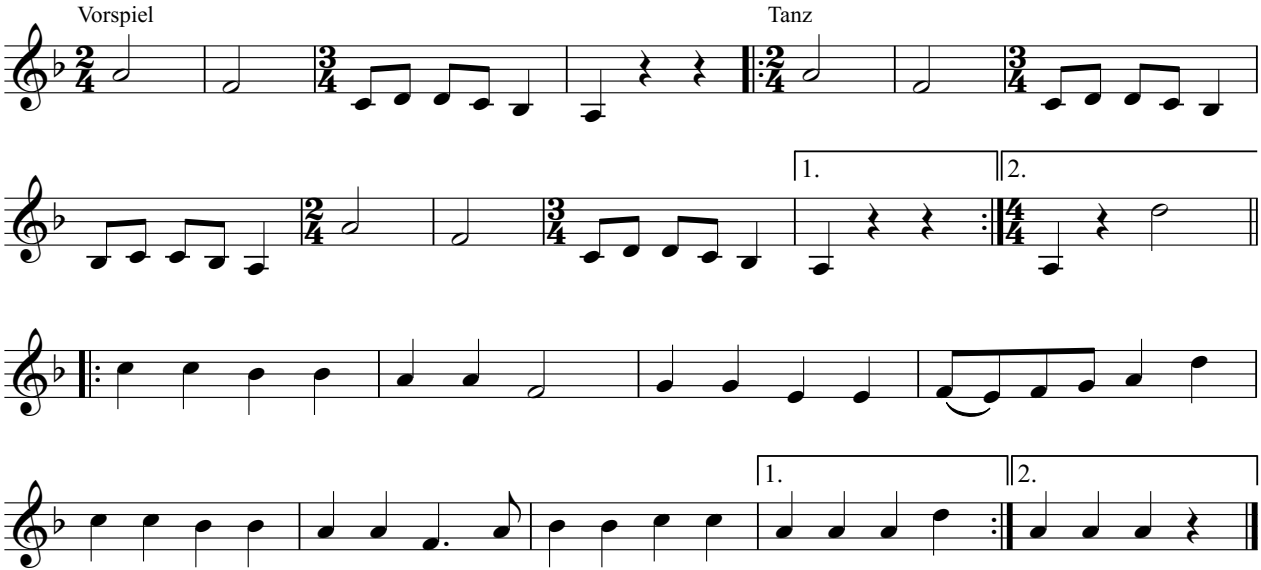

Referat Volksmusik © 2020

Posaune in B

's Luada - Zwiefacher

Arbeitsgemeinschaft VOLKSTANZ in Südtirol

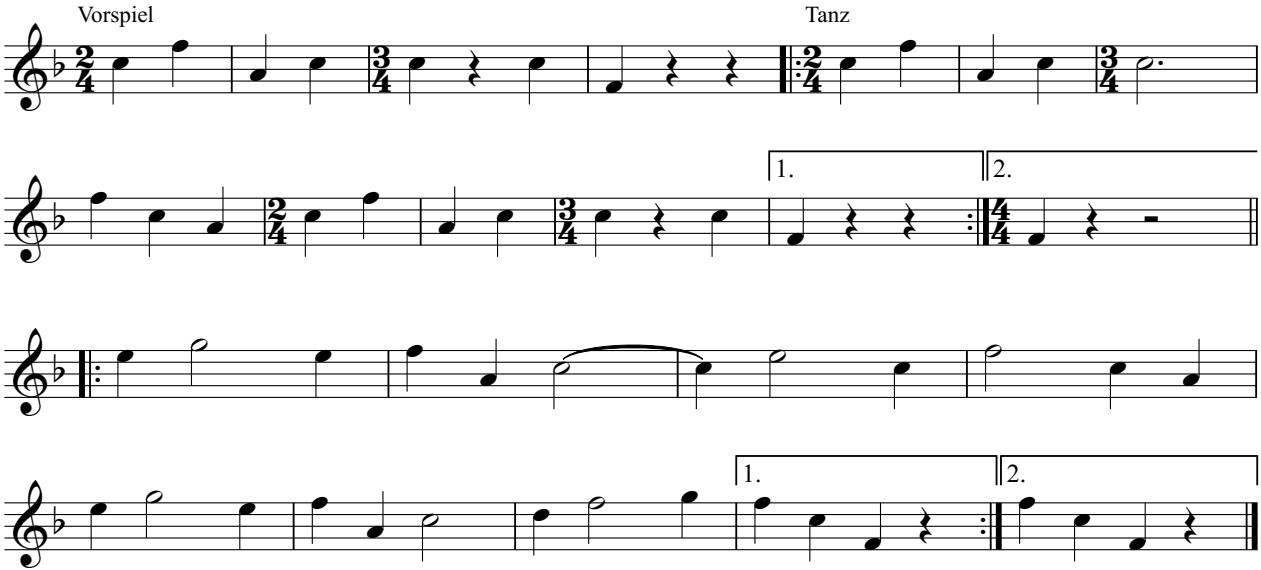

Referat Volksmusik © 2020

Tuba

's Luada - Zwiefacher

Arbeitsgemeinschaft VOLKSTANZ in Südtirol

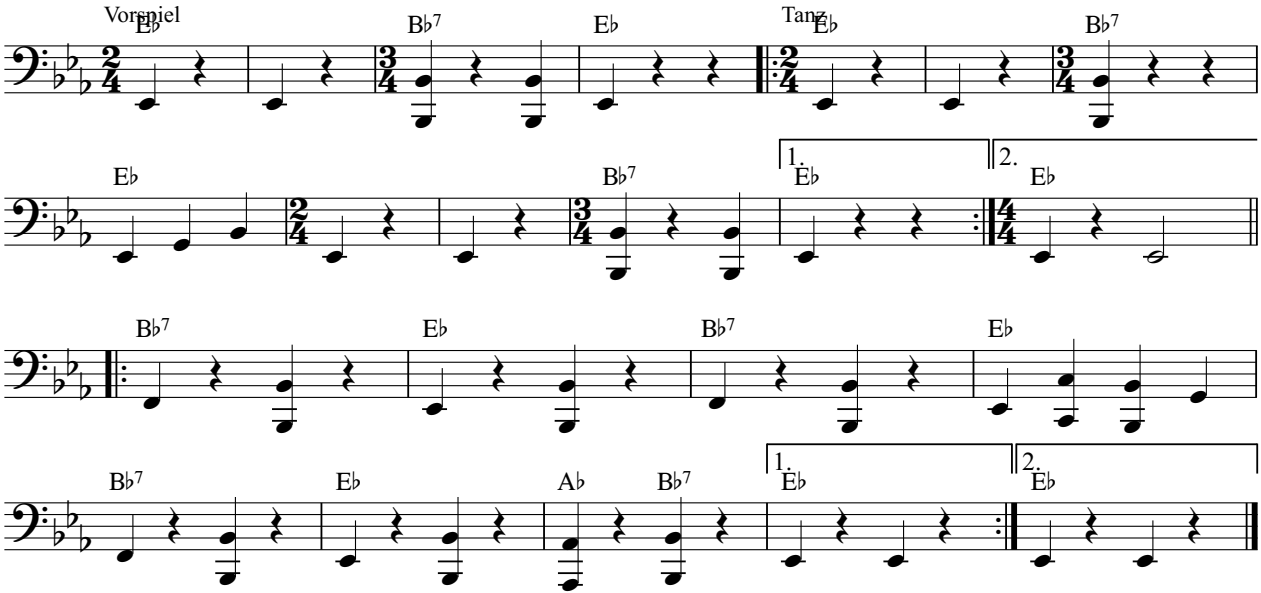

Referat Volksmusik © 2020

Klarinette in B

Spinnradl

Arbeitsgemeinschaft VOLKSTANZ in Südtirol

Vorspiel

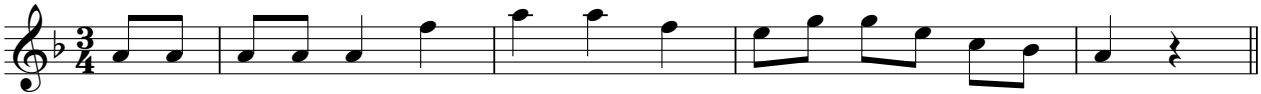

Tanz

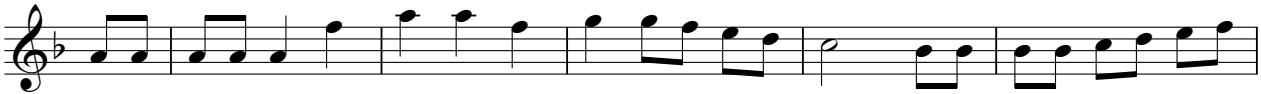

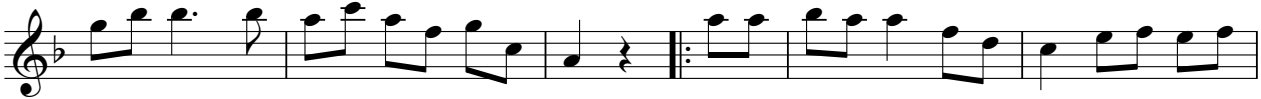

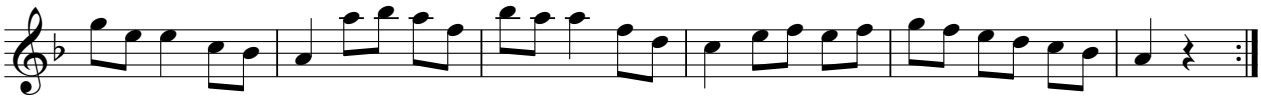

Referat Volksmusik © 2020

Flügelhorn 1 in B

Spinnradl

Arbeitsgemeinschaft VOLKSTANZ in Südtirol

Vorspiel

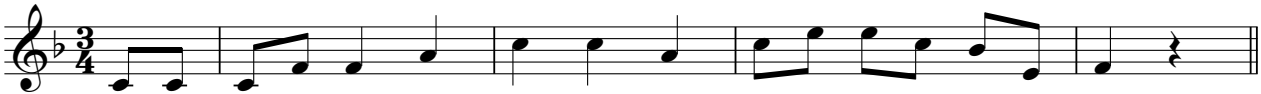

Tanz

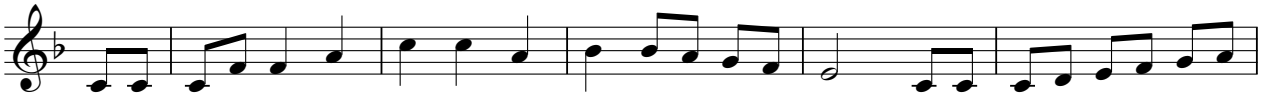

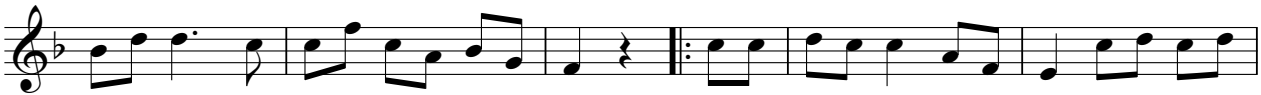

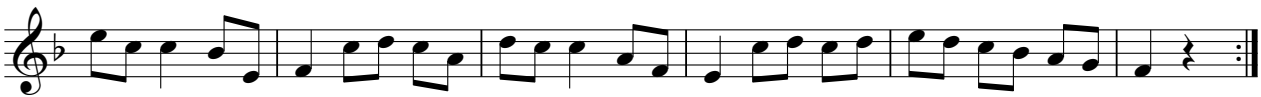

Referat Volksmusik © 2020

Flügelhorn 2 in B

Spinnradl

Arbeitsgemeinschaft VOLKSTANZ in Südtirol

Vorspiel

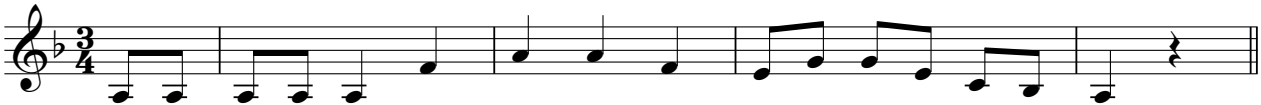

Tanz

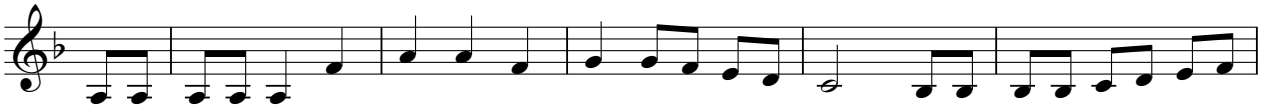

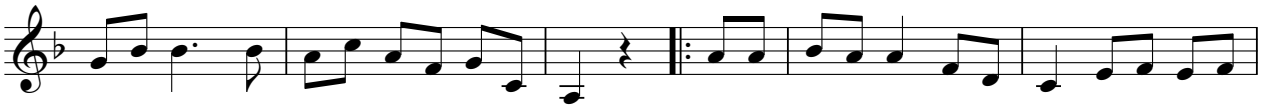

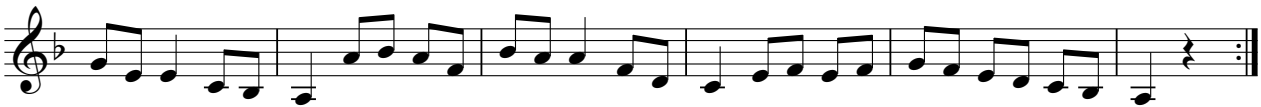

Referat Volksmusik © 2020

Posaune in B

Spinnradl

Arbeitsgemeinschaft VOLKSTANZ in Südtirol

Vorspiel

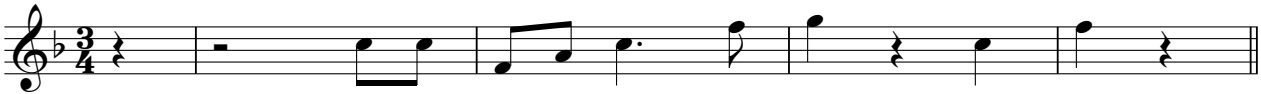

Tanz

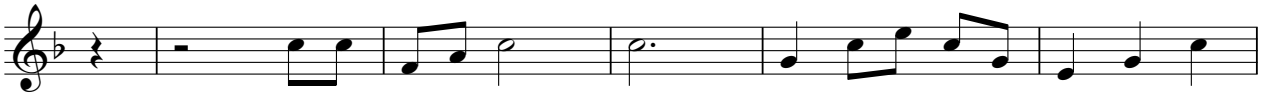

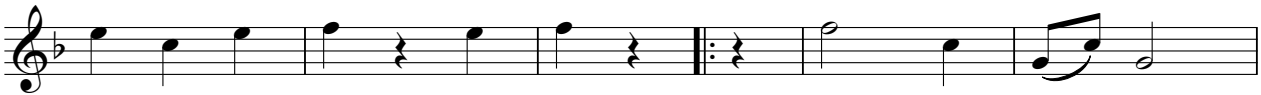

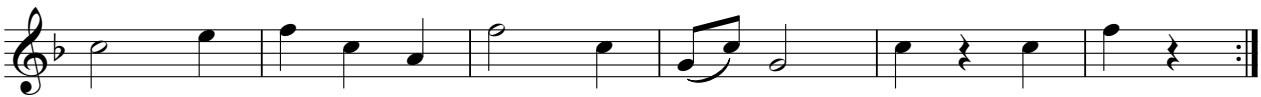

Referat Volksmusik © 2020

Tuba

Spinnradl

Arbeitsgemeinschaft VOLKSTANZ in Südtirol

Vorspiel

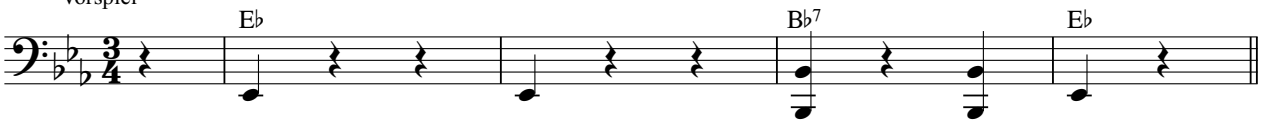

Tanz

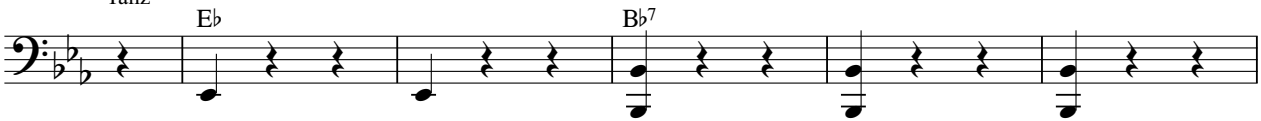

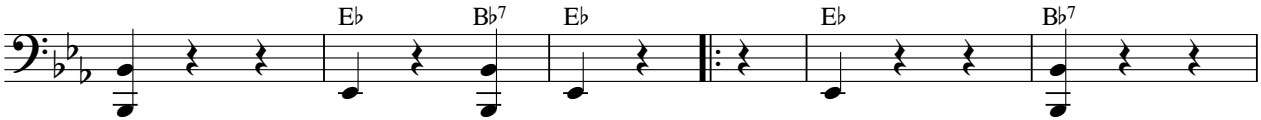

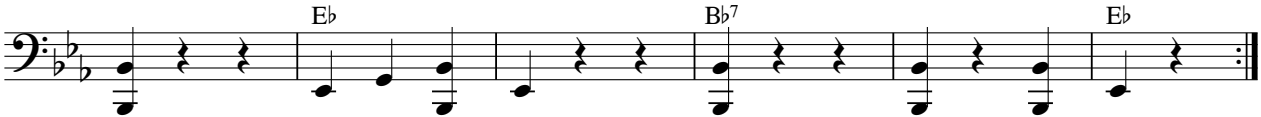

Referat Volksmusik © 2020

Klarinette in B

Spitzbuabmpolka - Sautreiber

Arbeitsgemeinschaft VOLKSTANZ in Südtirol

Vorspiel

Tanz

1.

2.

1.

2.

Referat Volksmusik © 2020

Flügelhorn 1 in B

Spitzbuabmpolka - Sautreiber

Arbeitsgemeinschaft VOLKSTANZ in Südtirol

Vorspiel

Tanz

1.

2.

1.

2.

Referat Volksmusik © 2020

Flügelhorn 2 in B

Spitzbuabmpolka - Sautreiber

Arbeitsgemeinschaft VOLKSTANZ in Südtirol

Vorspiel

Tanz

1.

2.

1.

2.

Referat Volksmusik © 2020

Posaune in B

Spitzbuabmpolka - Sautreiber

Arbeitsgemeinschaft VOLKSTANZ in Südtirol

Vorspiel

Tanz

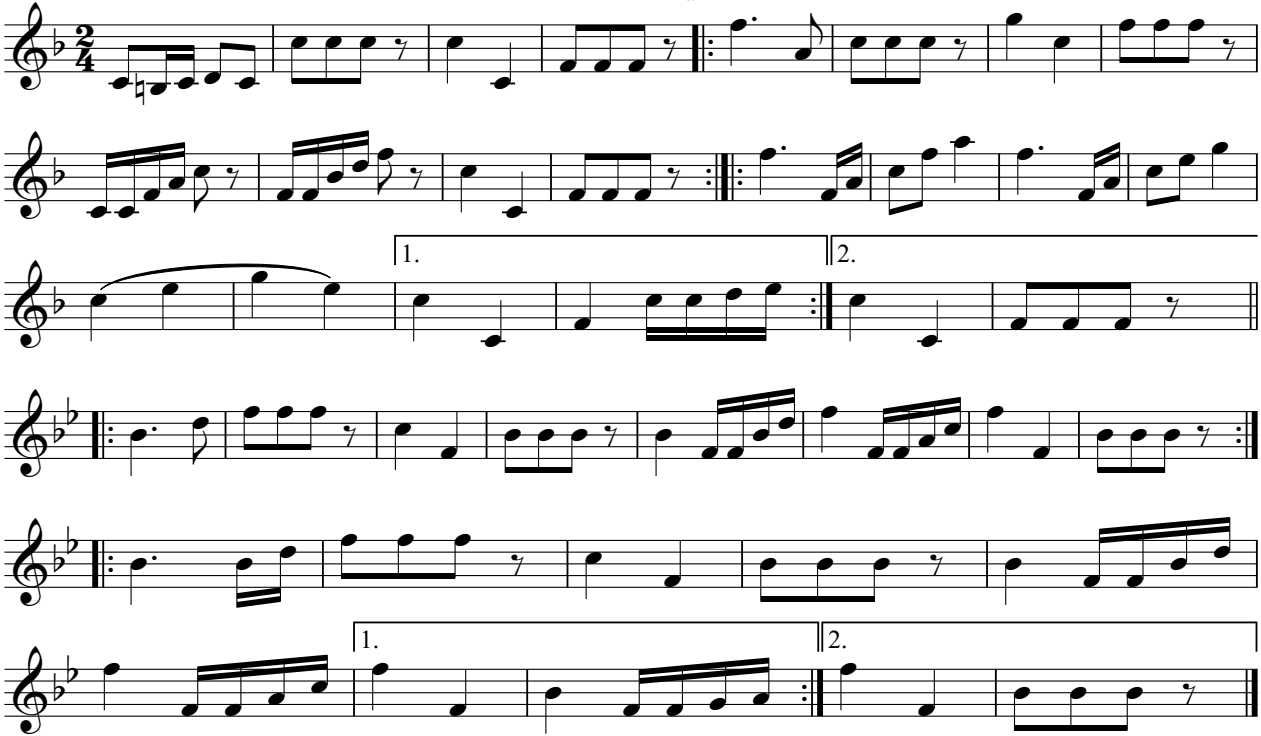

Referat Volksmusik © 2020

Tuba

Spitzbuabmpolka - Sautreiber

Arbeitsgemeinschaft VOLKSTANZ in Südtirol

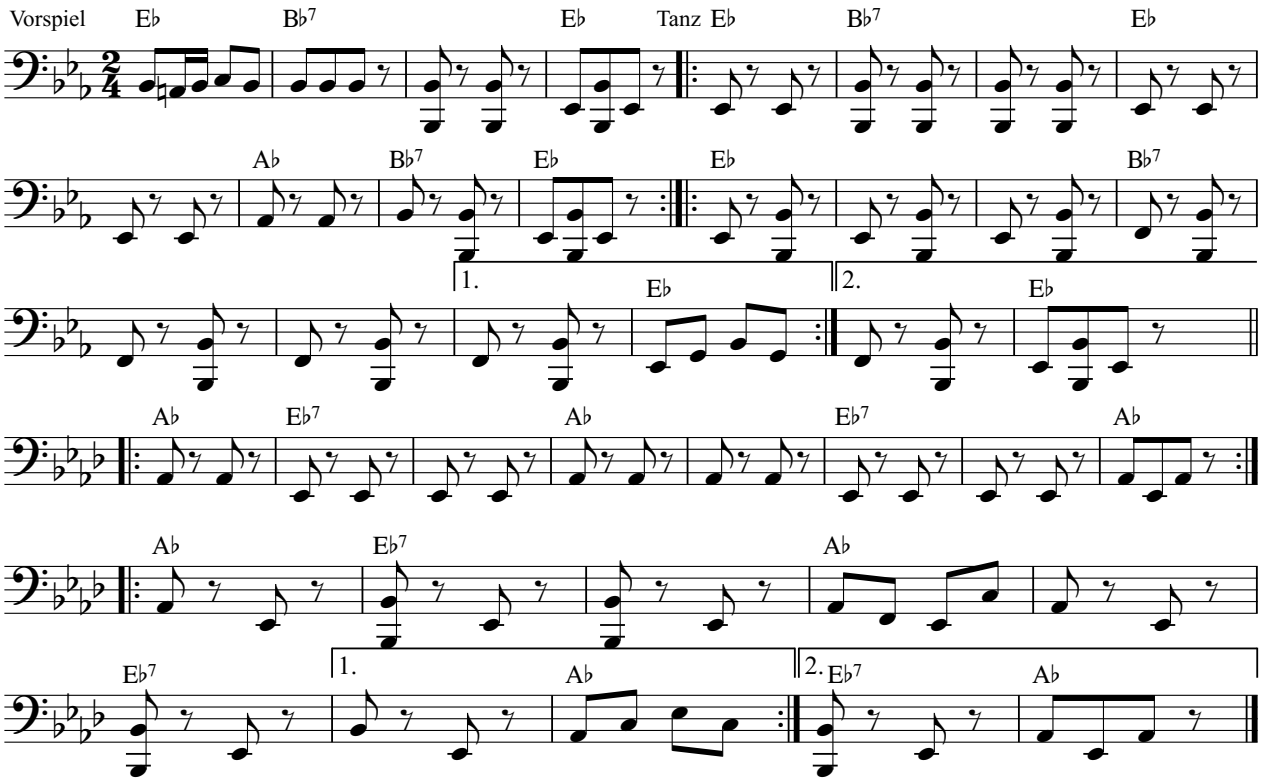

Referat Volksmusik © 2020

Klarinette in B

Sternpolka

Arbeitsgemeinschaft VOLKSTANZ in Südtirol

Vorspiel

Tanz

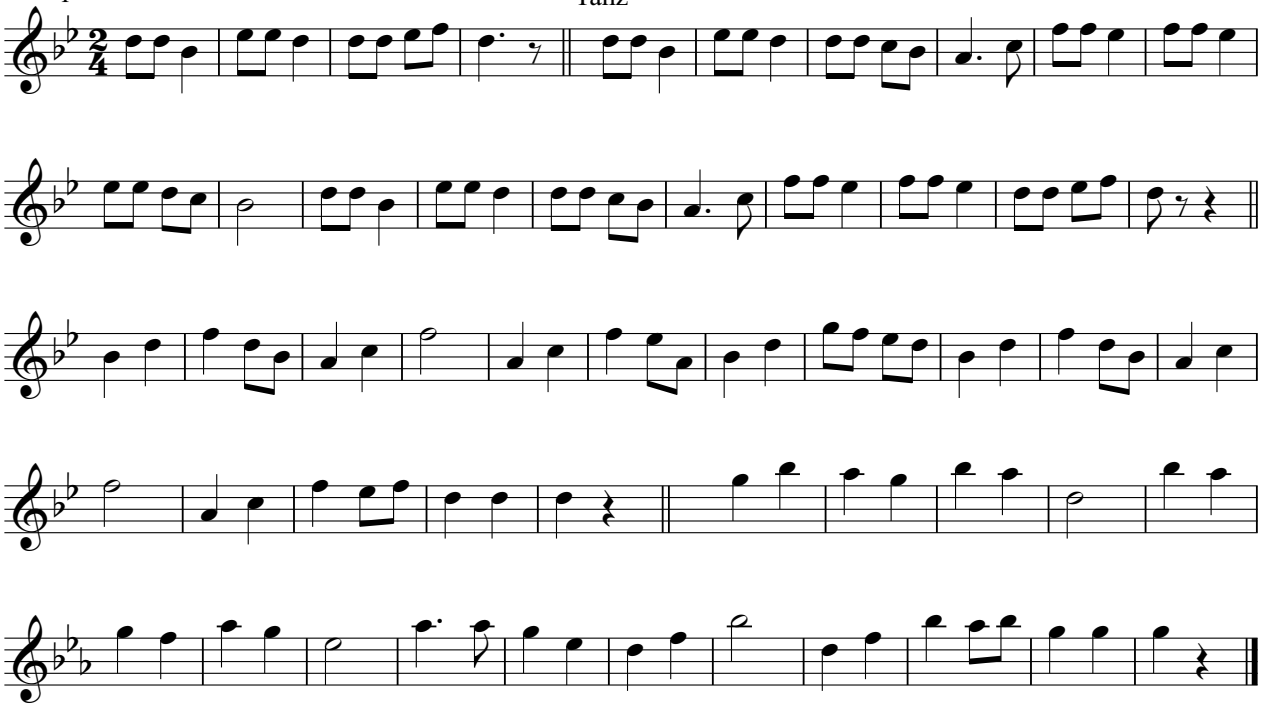

Referat Volksmusik © 2020

Flügelhorn 1 in B

Sternpolka

Arbeitsgemeinschaft VOLKSTANZ in Südtirol

Vorspiel

Tanz

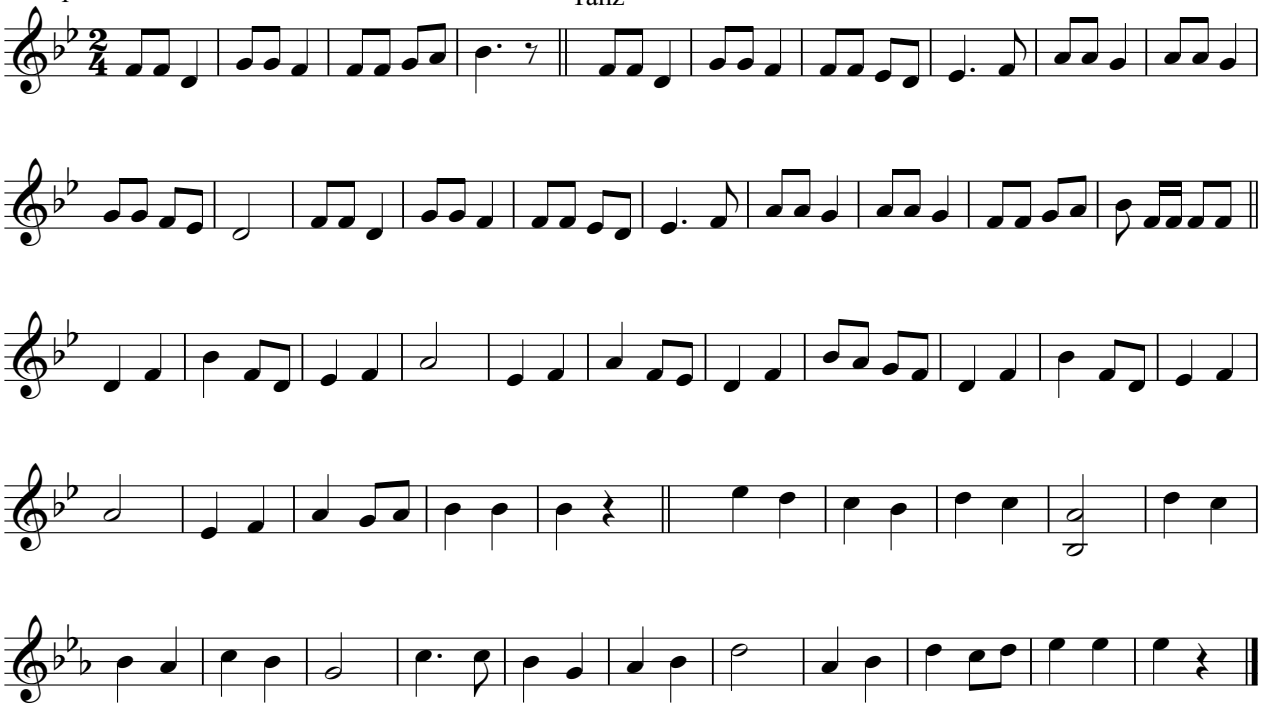

Referat Volksmusik © 2020

Flügelhorn 2 in B

Sternpolka

Arbeitsgemeinschaft VOLKSTANZ in Südtirol

Vorspiel

Tanz

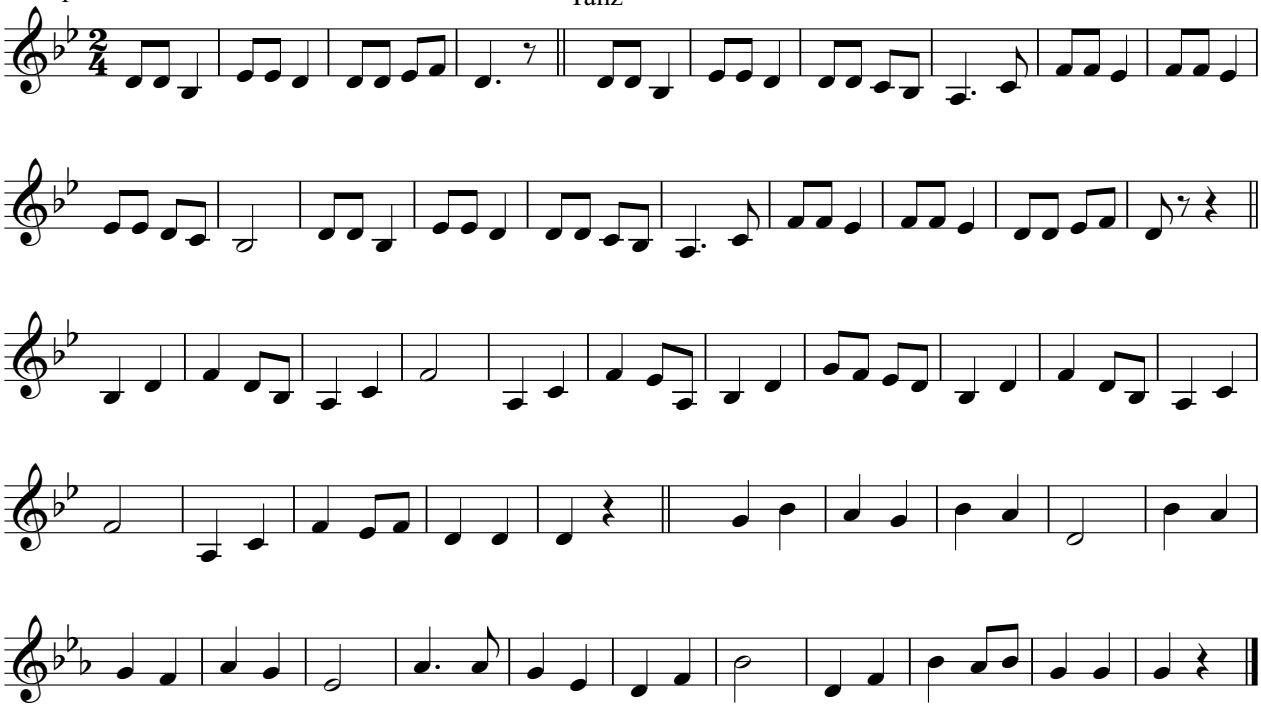

Referat Volksmusik © 2020

Posaune in B

Sternpolka

Arbeitsgemeinschaft VOLKSTANZ in Südtirol

Vorspiel

Tanz

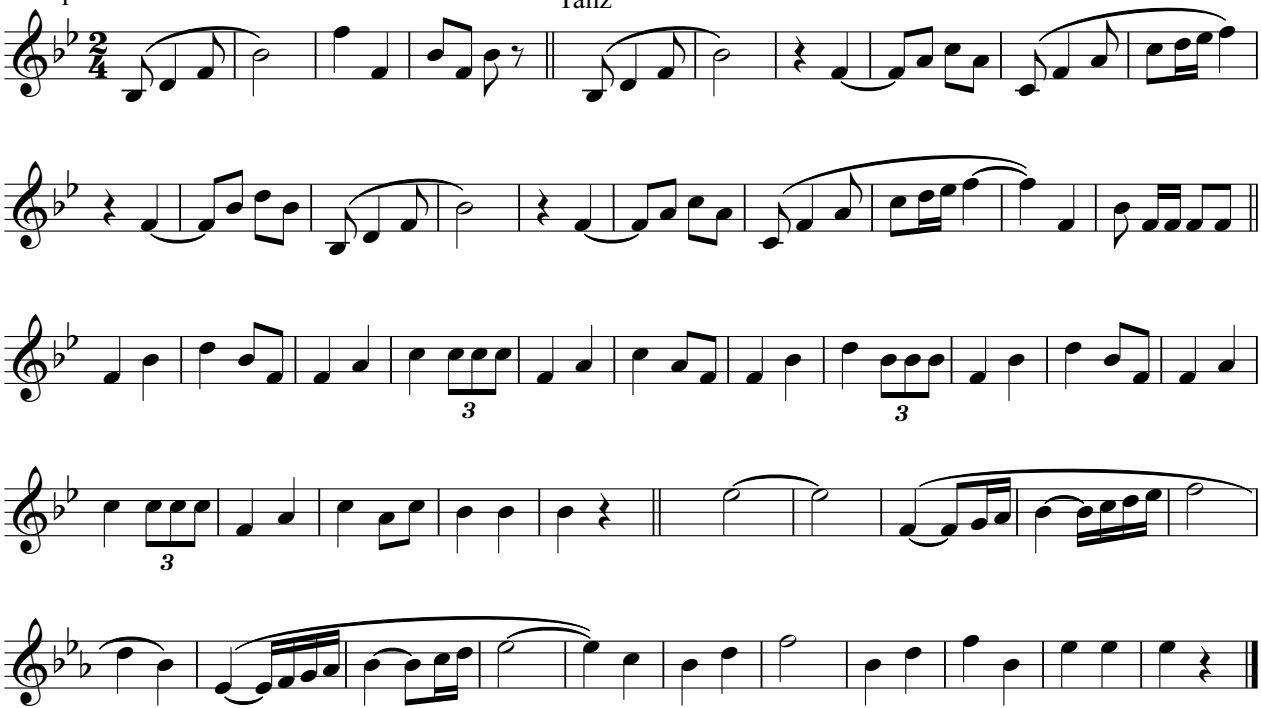

Referat Volksmusik © 2020

Tuba

Sternpolka

Arbeitsgemeinschaft VOLKSTANZ in Südtirol

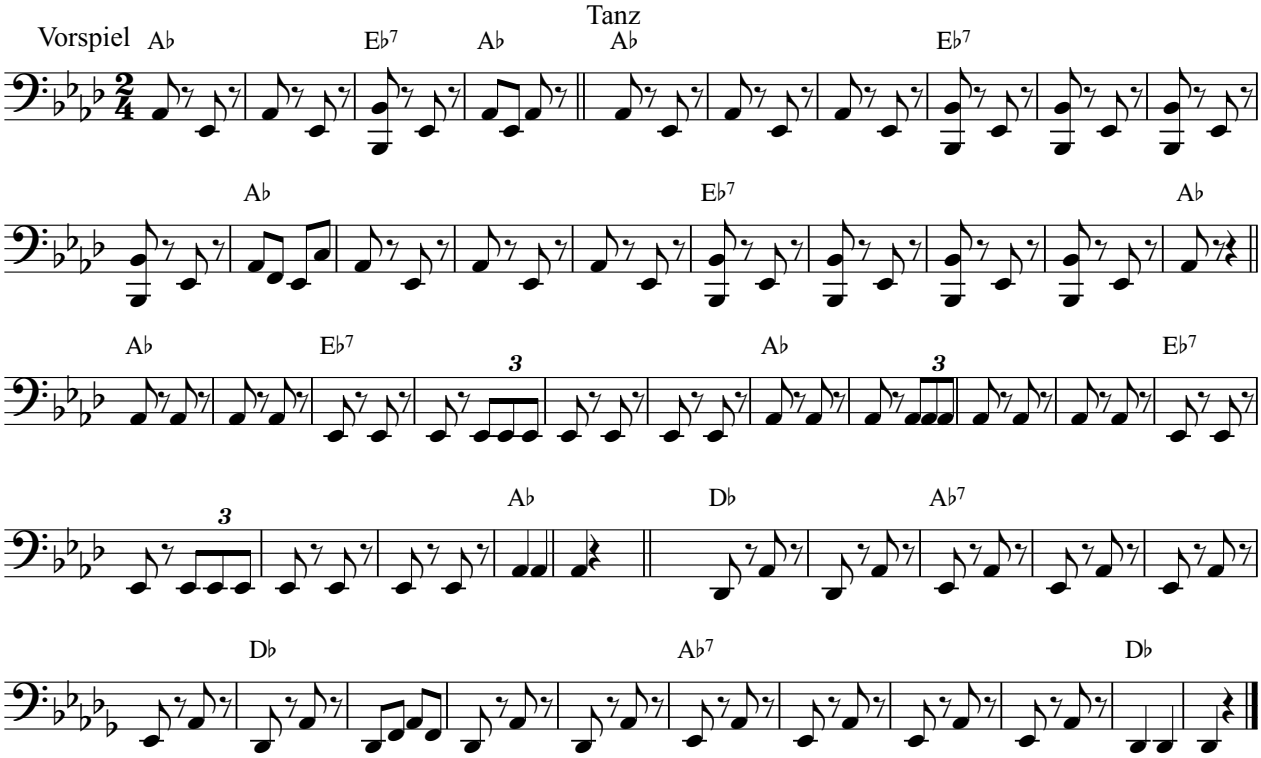

Referat Volksmusik © 2020

Klarinette in B

Studentenpolka

Arbeitsgemeinschaft VOLKSTANZ in Südtirol

Vorspiel

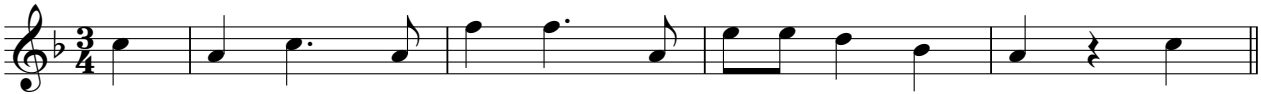

Tanz

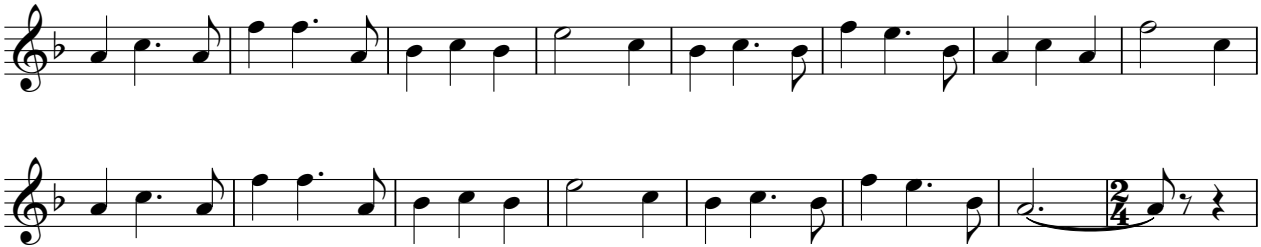

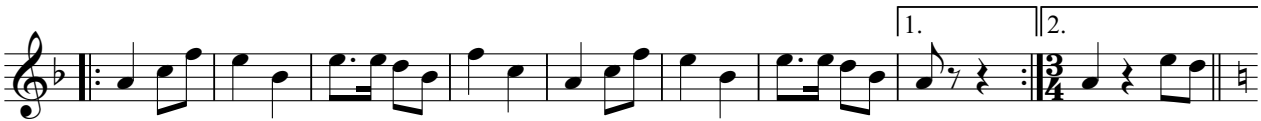

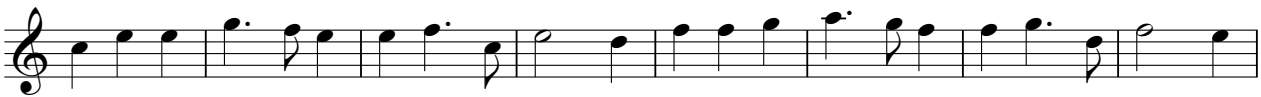

Referat Volksmusik © 2020

Studentenpolka
Klarinette in B

Arbeitsgemeinschaft VOLKSTANZ in Südtirol

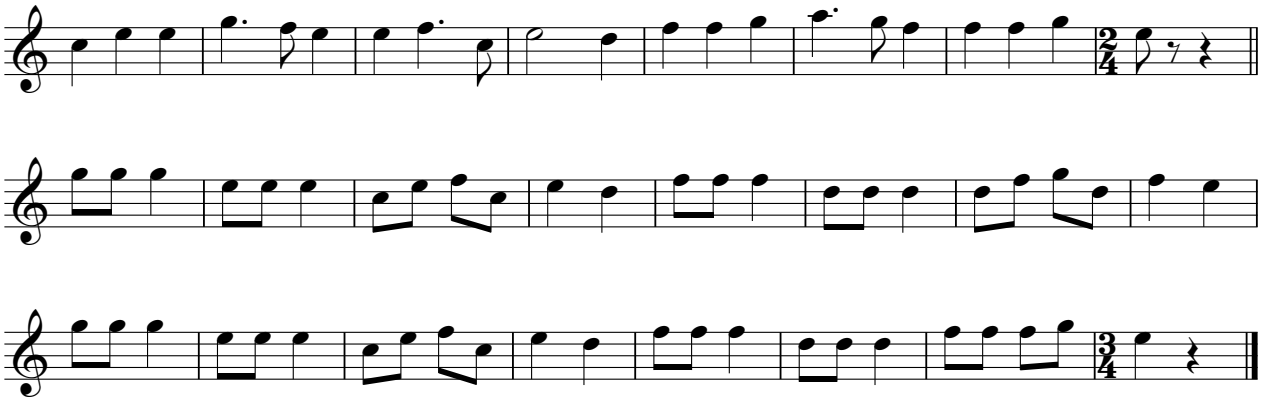

Flügelhorn 1 in B

Studentenpolka

Arbeitsgemeinschaft VOLKSTANZ in Südtirol

Vorspiel

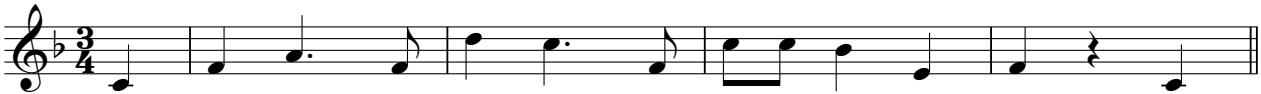

Tanz

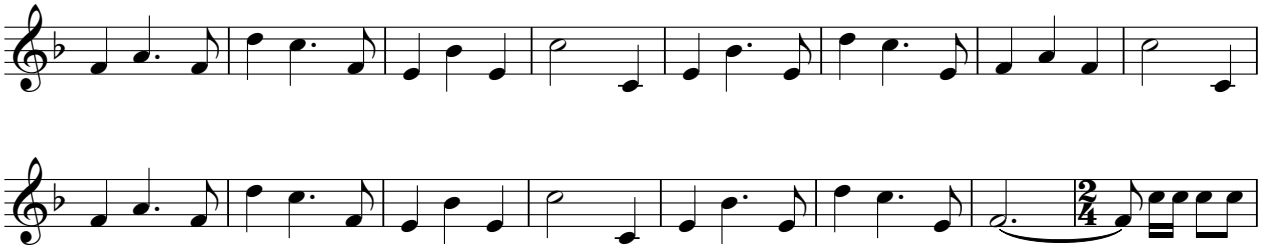

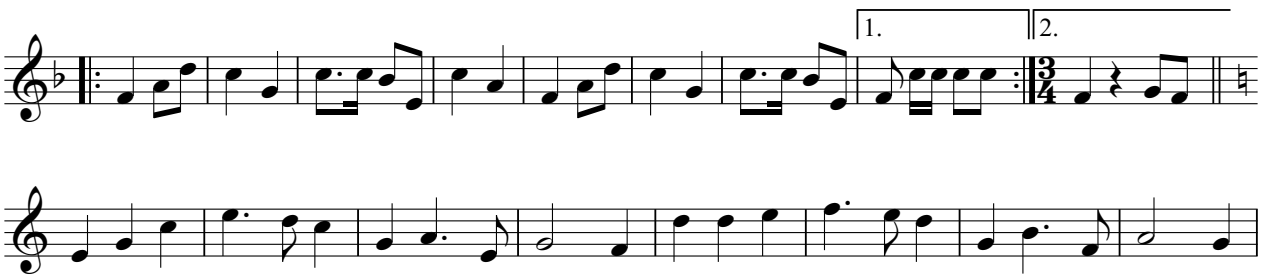

Referat Volksmusik © 2020

Studentenpolka

Flügelhorn 1 in B

Arbeitsgemeinschaft VOLKSTANZ in Südtirol

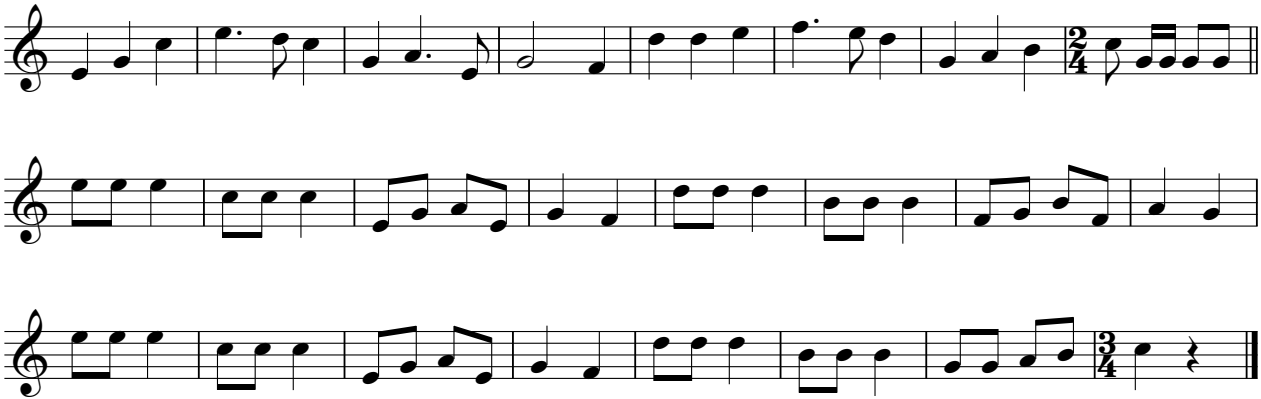

Flügelhorn 2 in B

Studentenpolka

Arbeitsgemeinschaft VOLKSTANZ in Südtirol

Vorspiel

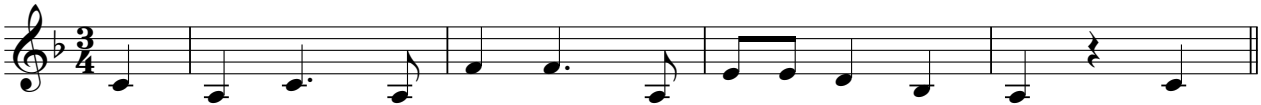

Tanz

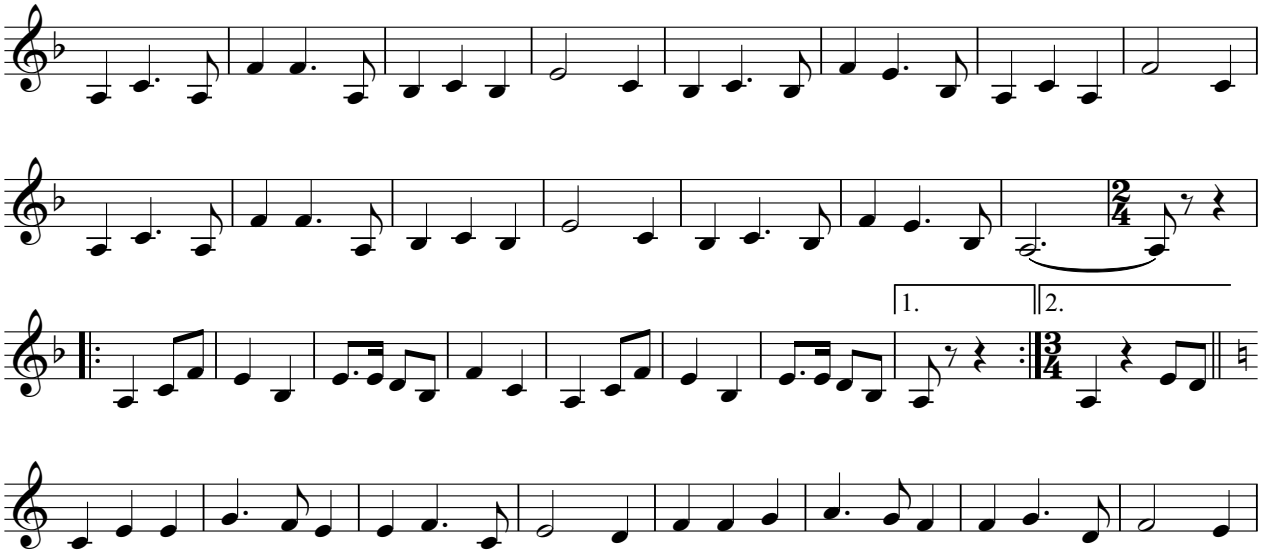

Referat Volksmusik © 2020

Studentenpolka

Flügelhorn 2 in B

Arbeitsgemeinschaft VOLKSTANZ in Südtirol

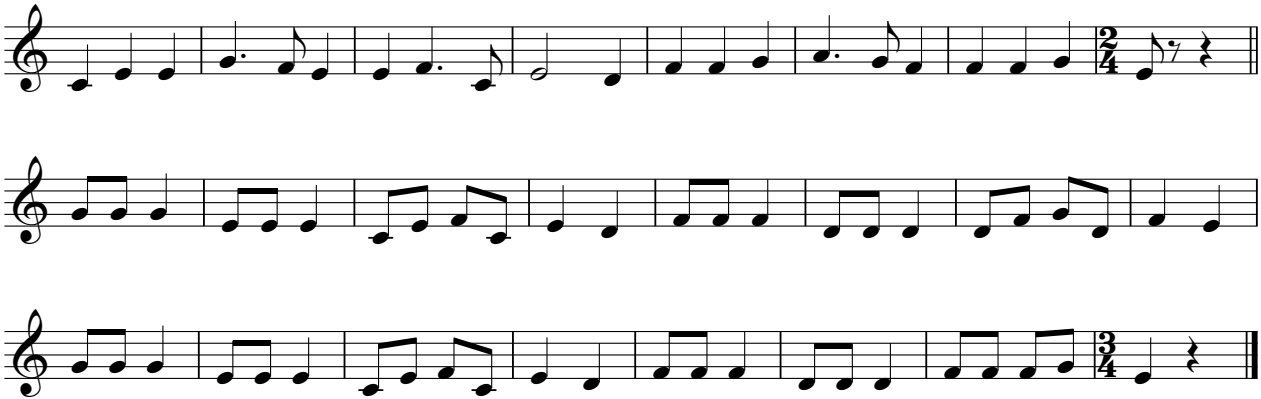

Posaune in B

Studentenpolka

Arbeitsgemeinschaft VOLKSTANZ in Südtirol

Vorspiel

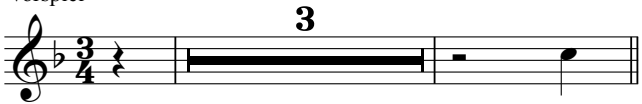

Tanz

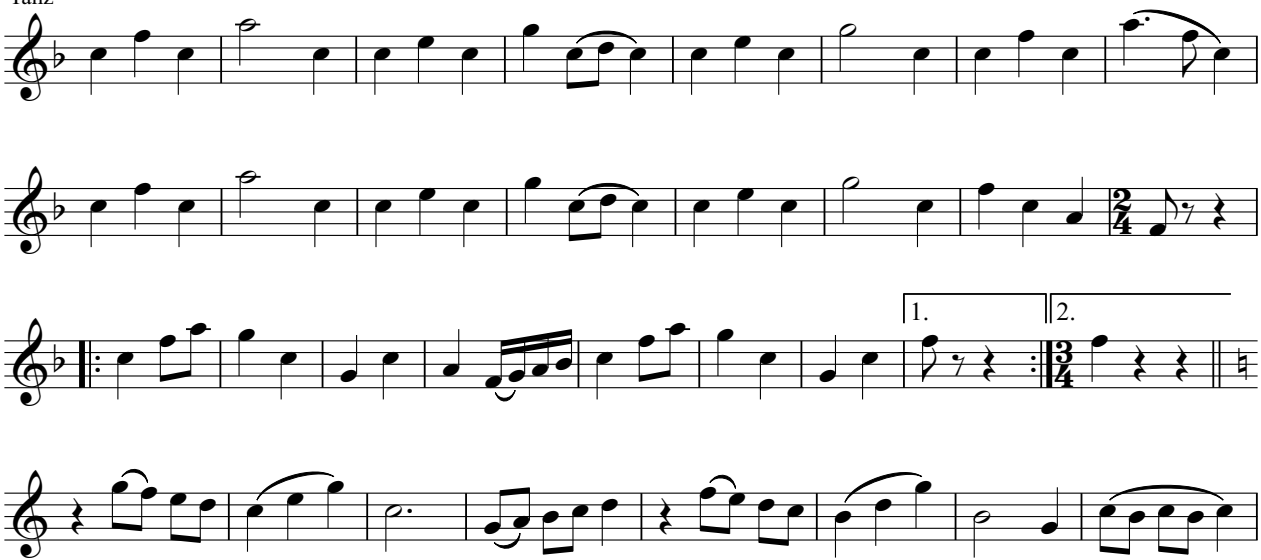

Referat Volksmusik © 2020

Studentenpolka

Posaune in B

Arbeitsgemeinschaft VOLKSTANZ in Südtirol

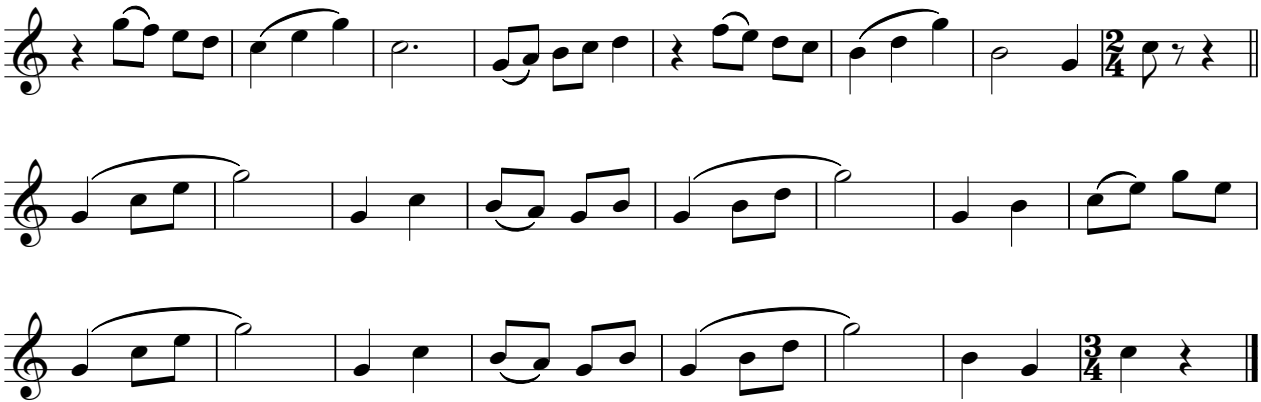

Tuba

Studentenpolka

Arbeitsgemeinschaft VOLKSTANZ in Südtirol

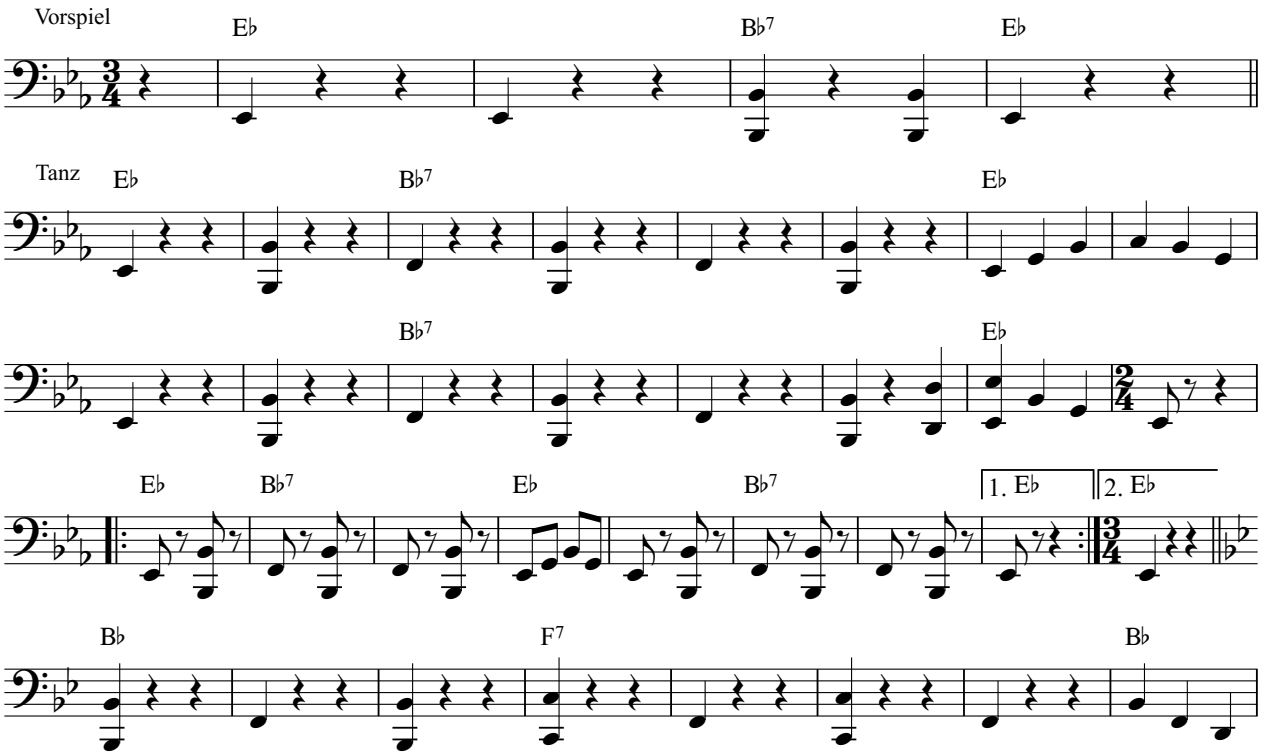

Referat Volksmusik © 2020

Studentenpolka

Tuba

Arbeitsgemeinschaft VOLKSTANZ in Südtirol

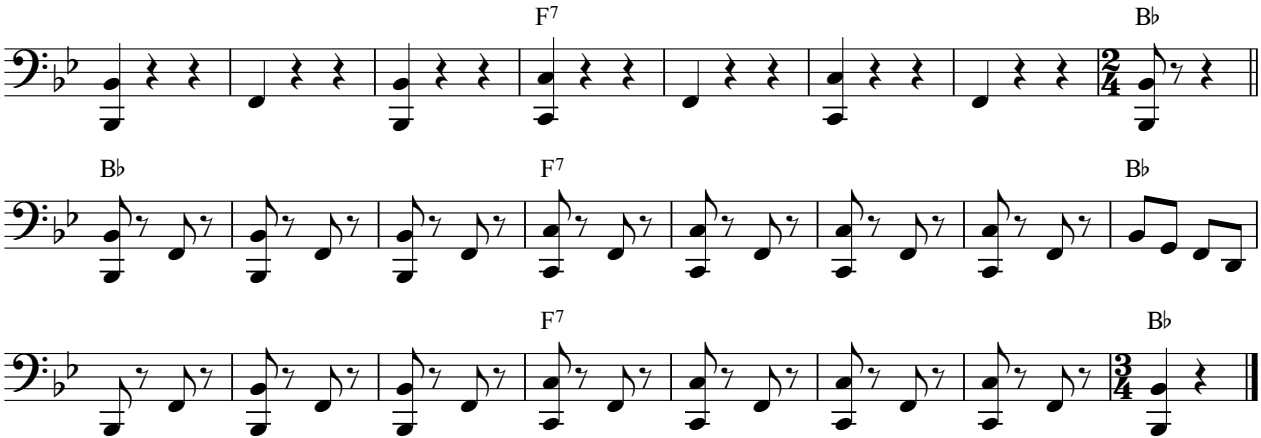

Klarinette in B

Südtiroler Dreier

Arbeitsgemeinschaft VOLKSTANZ in Südtirol

Vorspiel

Tanz

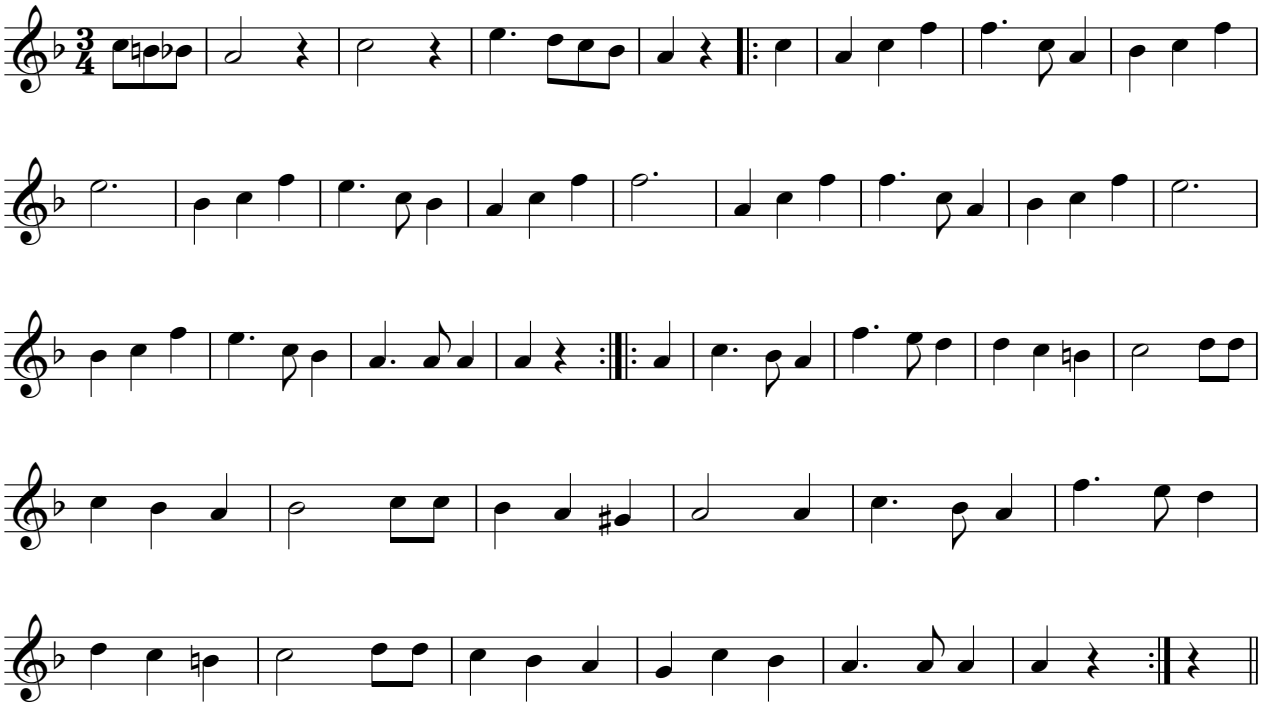

V.S

Referat Volksmusik © 2020

Südtiroler Dreier
Klarinette in B

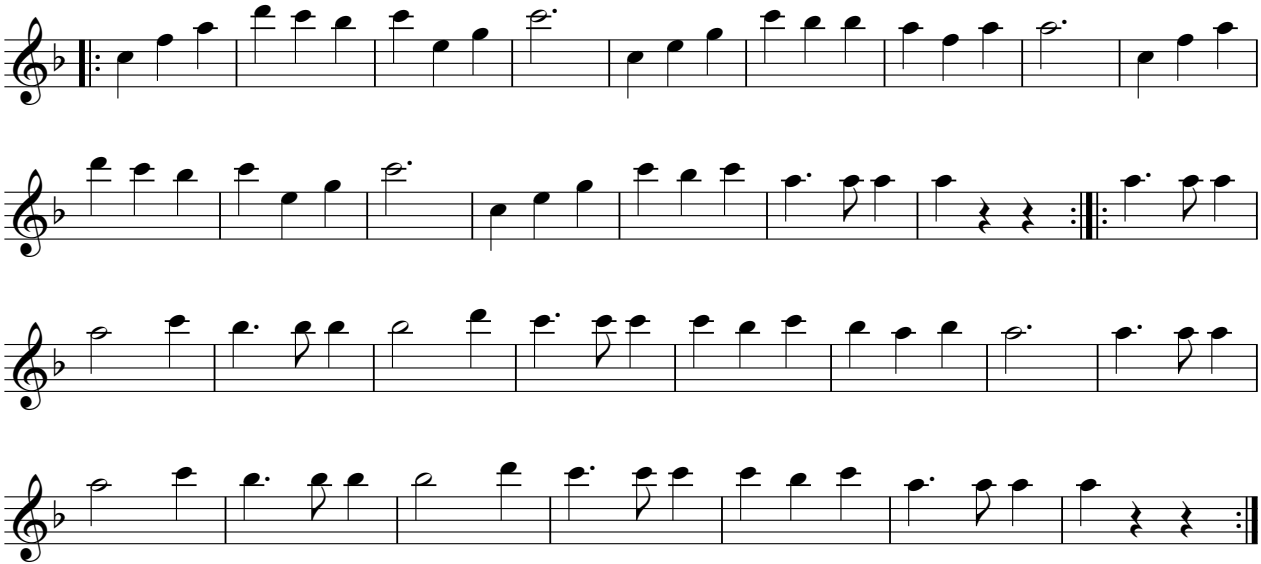

Referat Volksmusik © 2020

Flügelhorn 1 in B

Südtiroler Dreier

Arbeitsgemeinschaft VOLKSTANZ in Südtirol

Vorspiel

Tanz

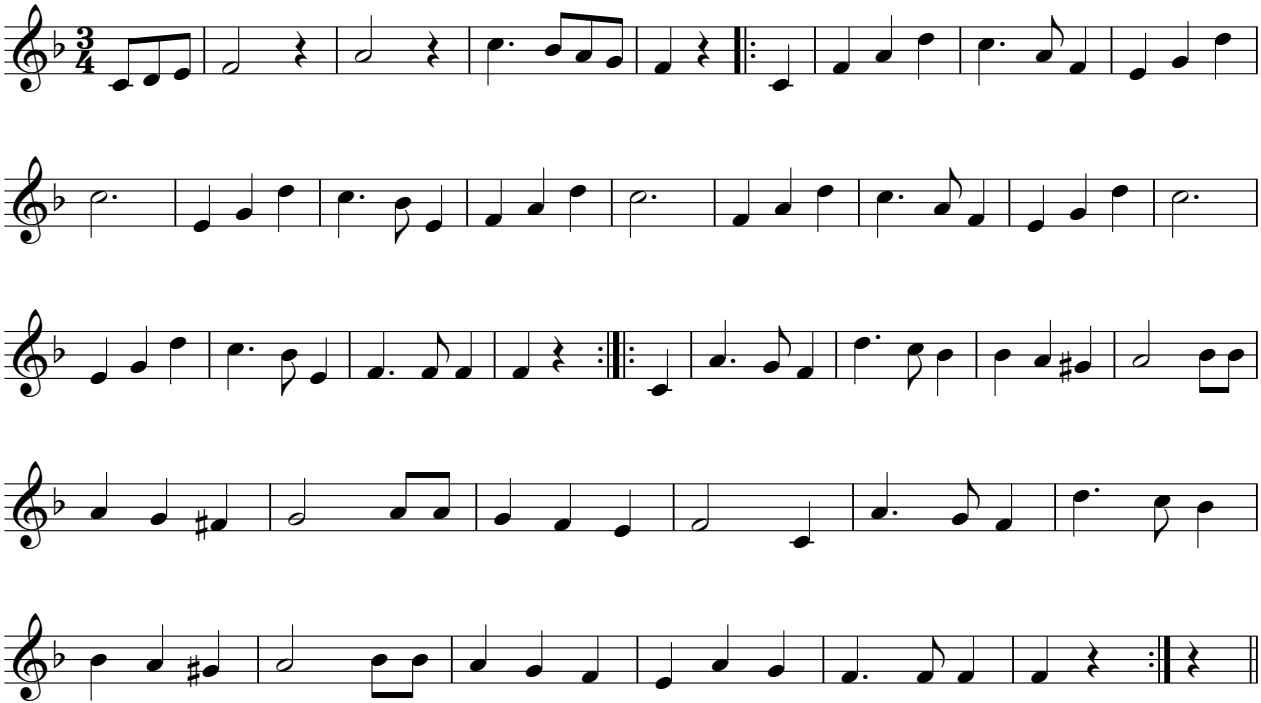

Referat Volksmusik © 2020

Südtiroler Dreier
Flügelhorn 1 in B

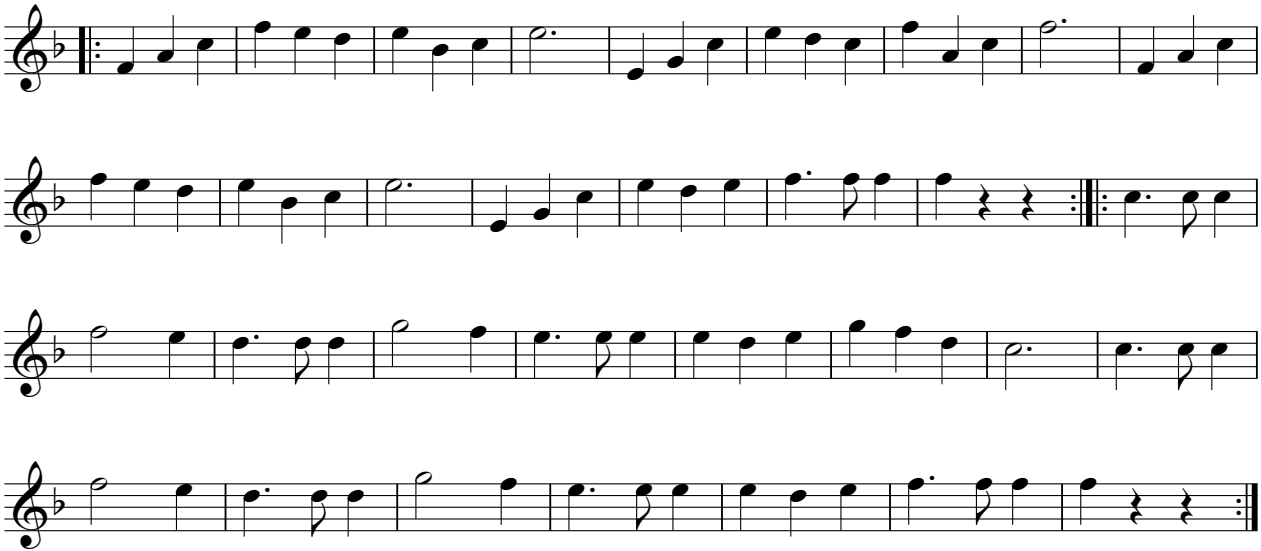

Referat Volksmusik © 2020

Flügelhorn 2 in B

Südtiroler Dreier

Arbeitsgemeinschaft VOLKSTANZ in Südtirol

Vorspiel

Tanz

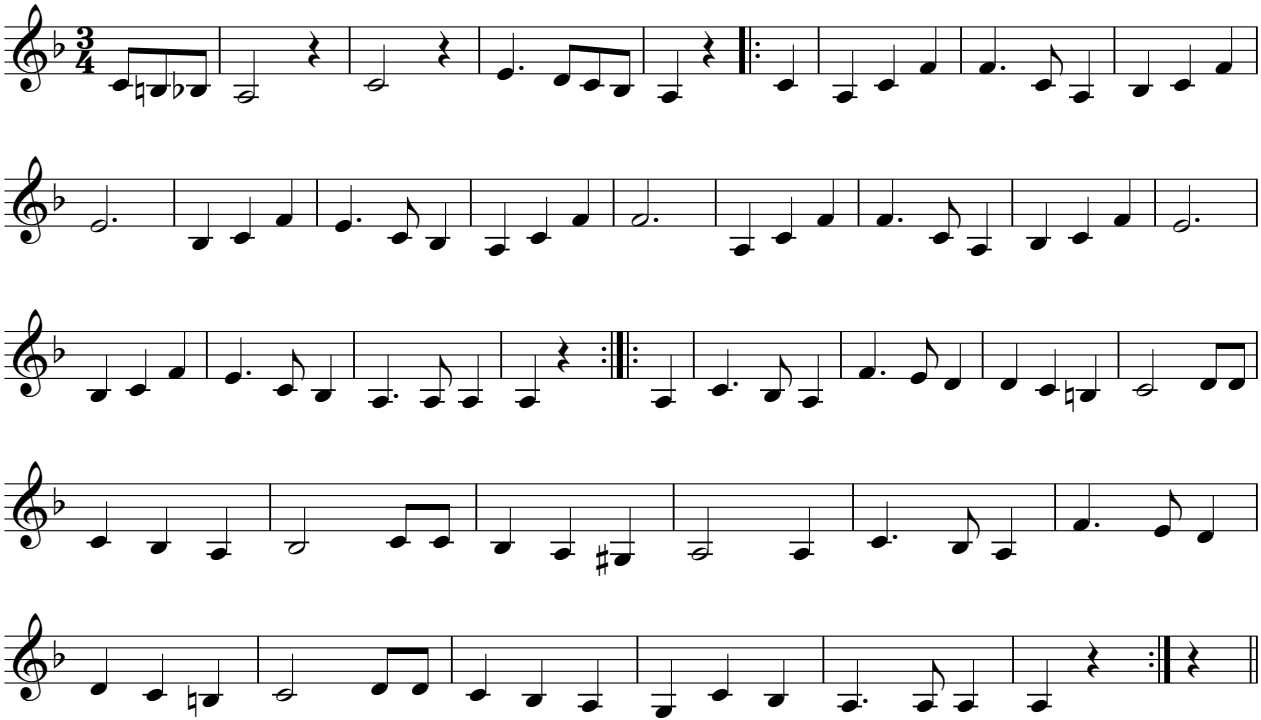

Referat Volksmusik © 2020

Südtiroler Dreier
Flügelhorn 2 in B

Arbeitsgemeinschaft VOLKSTANZ in Südtirol

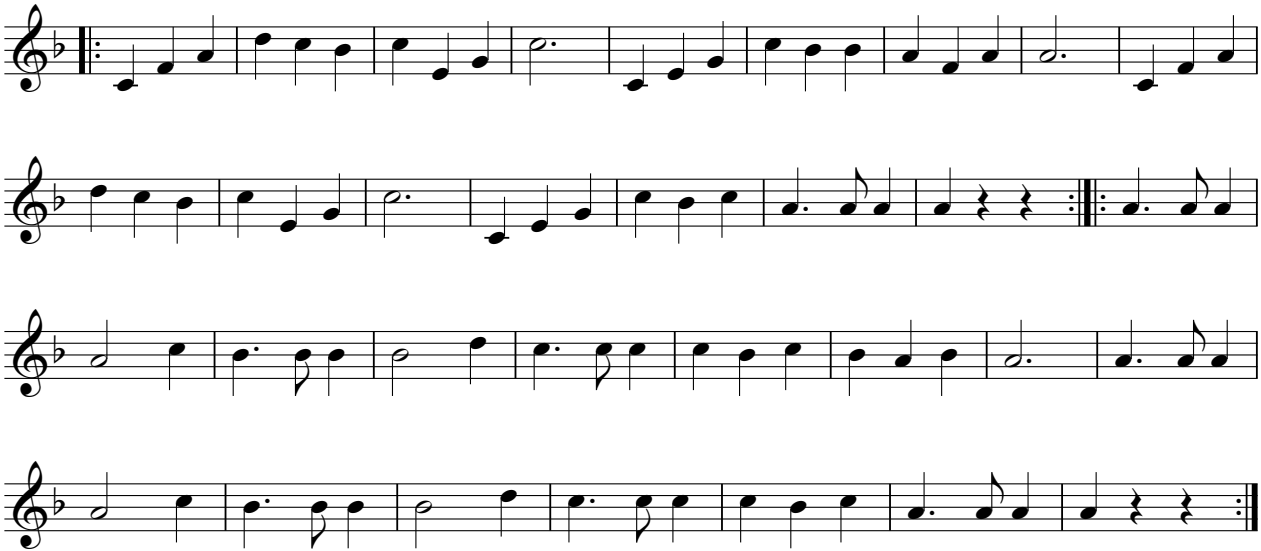

Referat Volksmusik © 2020

Posaune in B

Südtiroler Dreier

Arbeitsgemeinschaft VOLKSTANZ in Südtirol

Vorspiel

Tanz

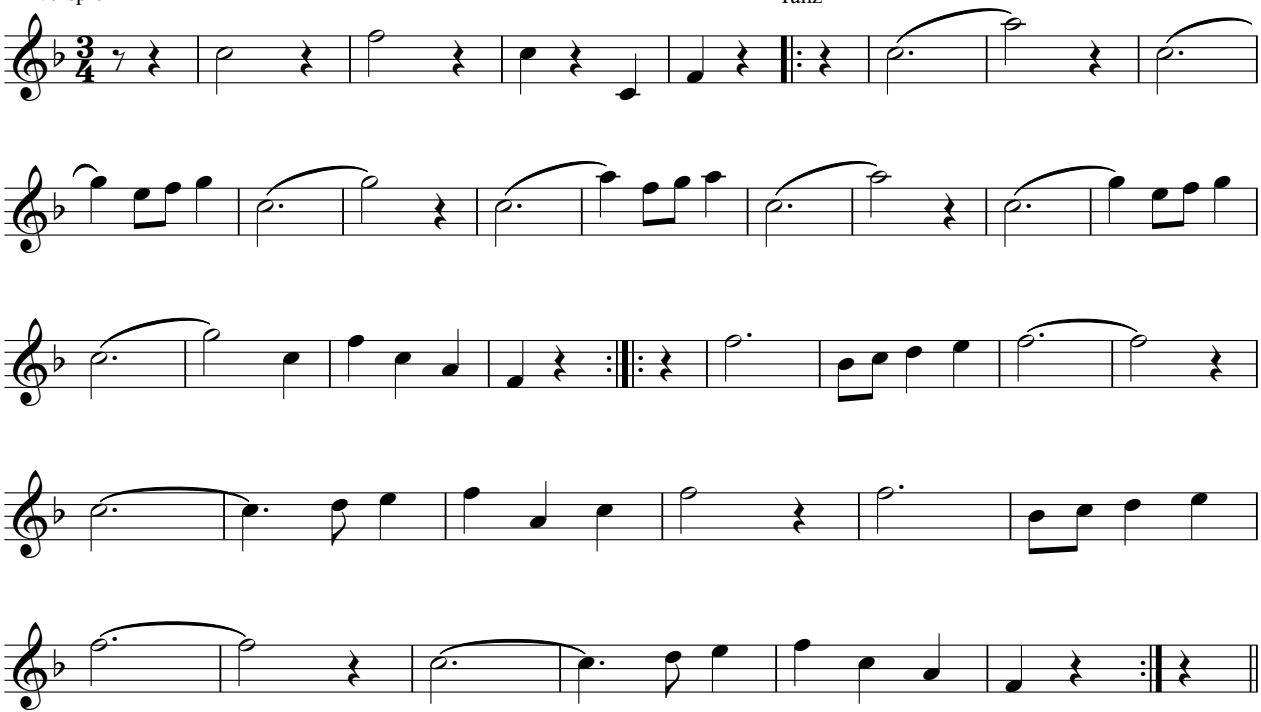

Referat Volksmusik © 2020

Südtiroler Dreier
Posaune in B

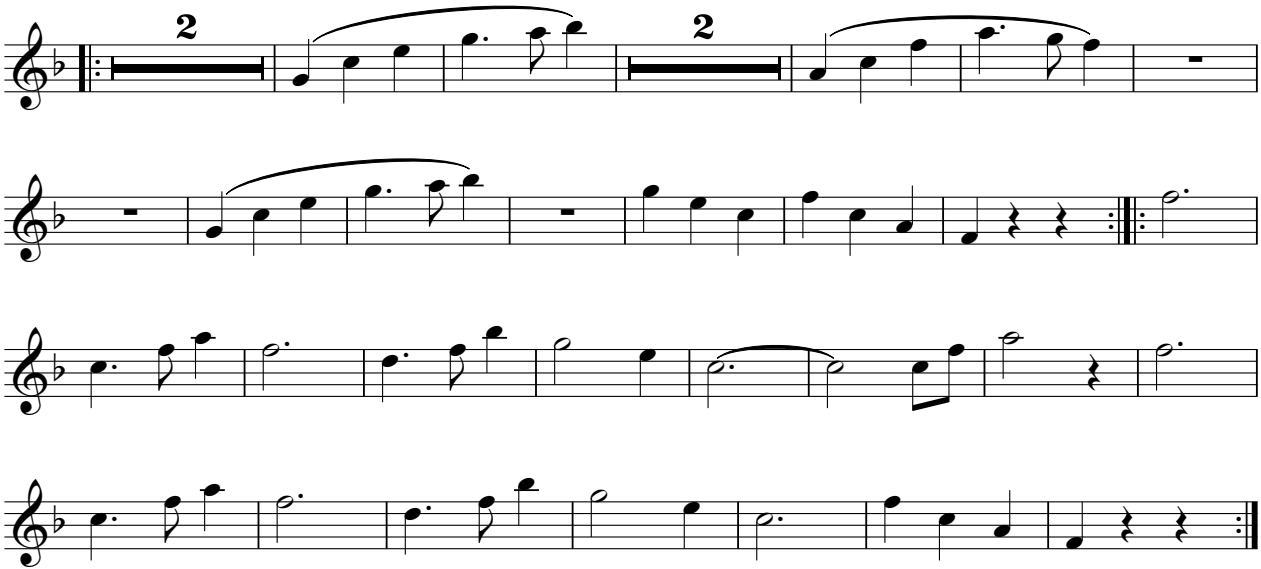

Referat Volksmusik © 2020

Tuba

Südtiroler Dreier

Arbeitsgemeinschaft VOLKSTANZ in Südtirol

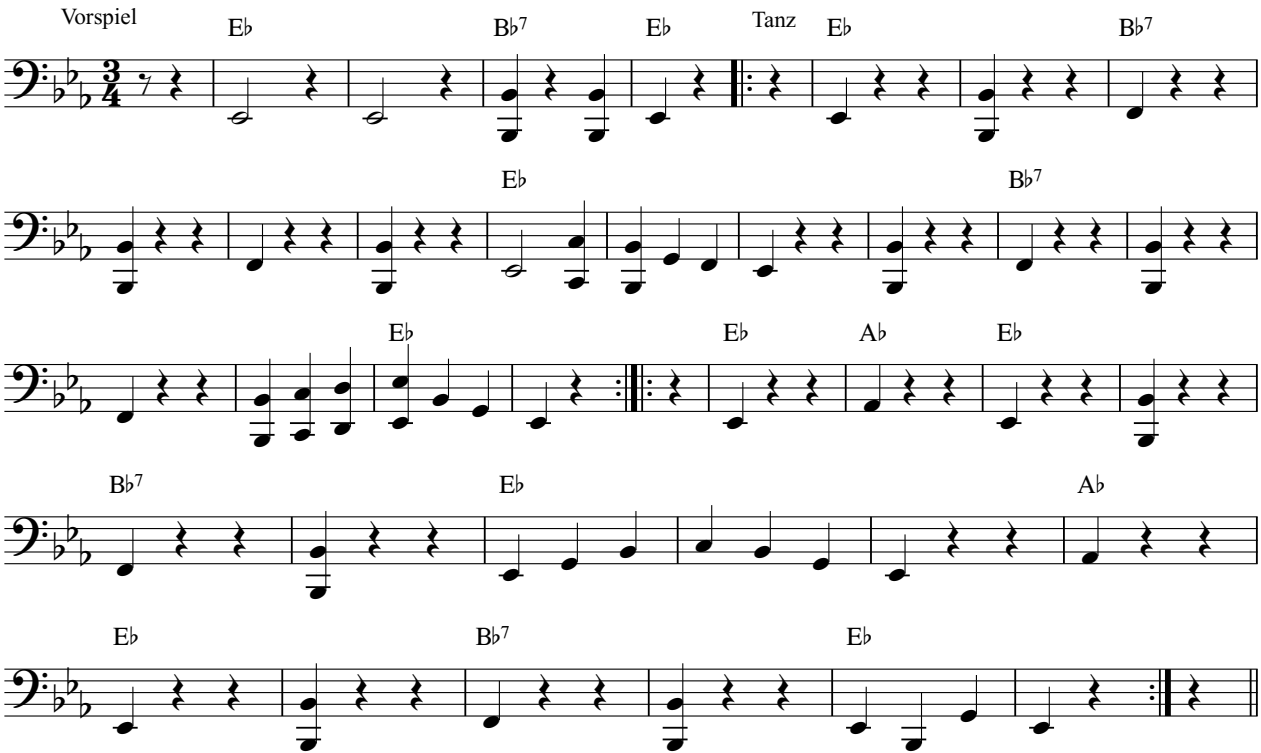

Referat Volksmusik © 2020

Südtiroler Dreier
Tuba

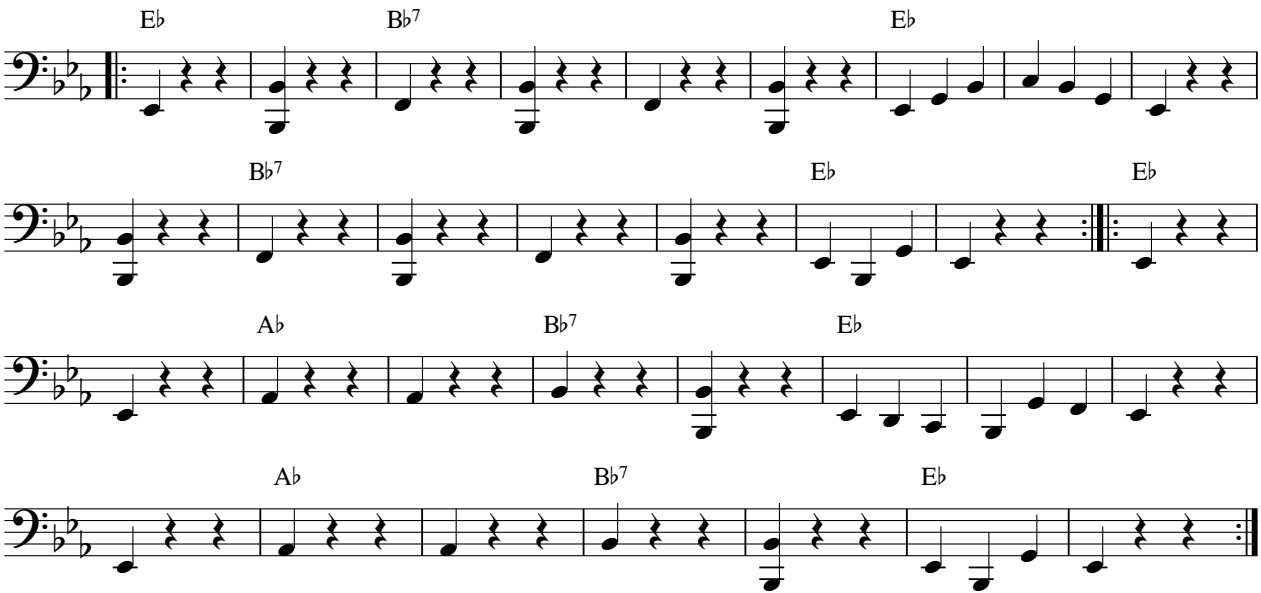

Referat Volksmusik © 2020

Klarinette in B

Tätscher

Arbeitsgemeinschaft VOLKSTANZ in Südtirol

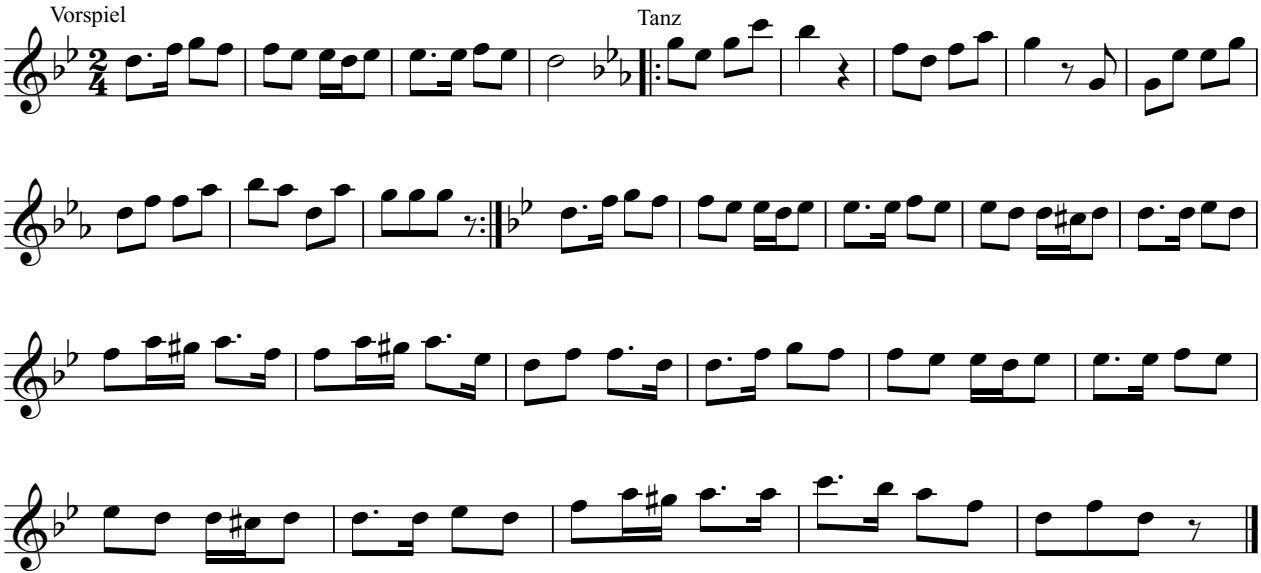

Referat Volksmusik © 2020

Flügelhorn 1 in B

Tätscher

Arbeitsgemeinschaft VOLKSTANZ in Südtirol

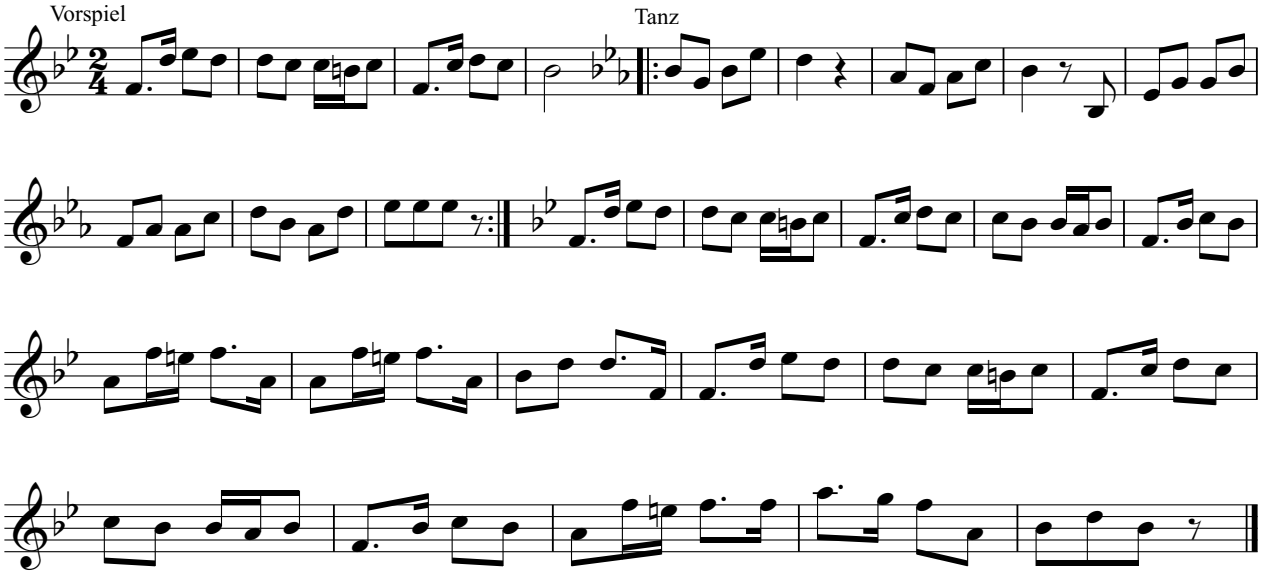

Referat Volksmusik © 2020

Flügelhorn 2 in B

Tätscher

Arbeitsgemeinschaft VOLKSTANZ in Südtirol

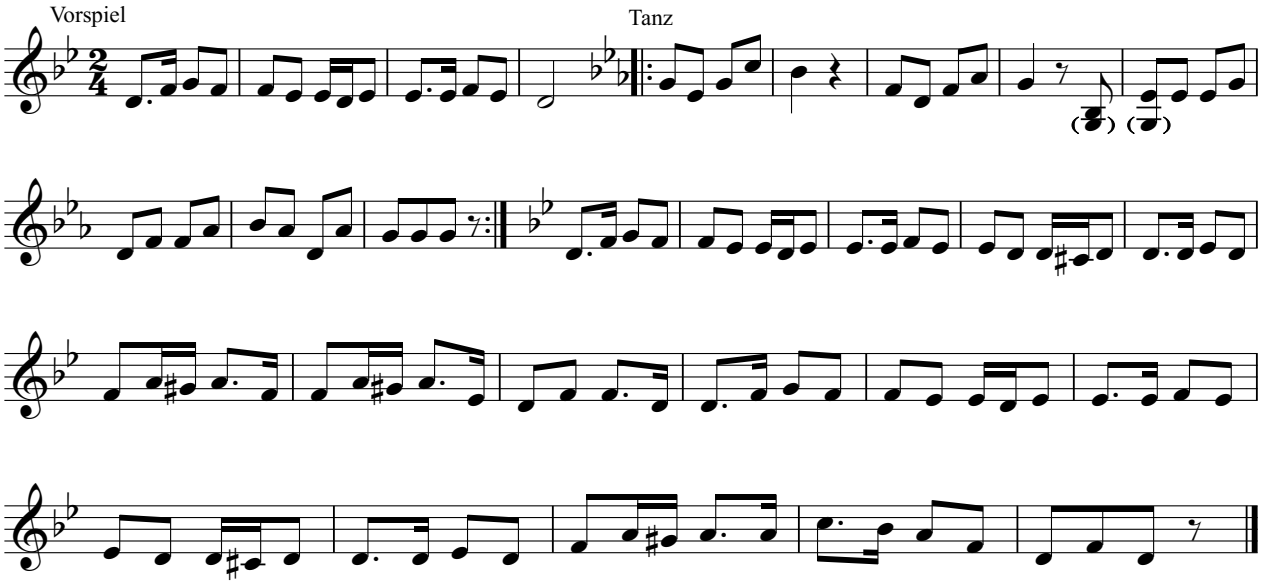

Referat Volksmusik © 2020

Posaune in B

Tätscher

Arbeitsgemeinschaft VOLKSTANZ in Südtirol

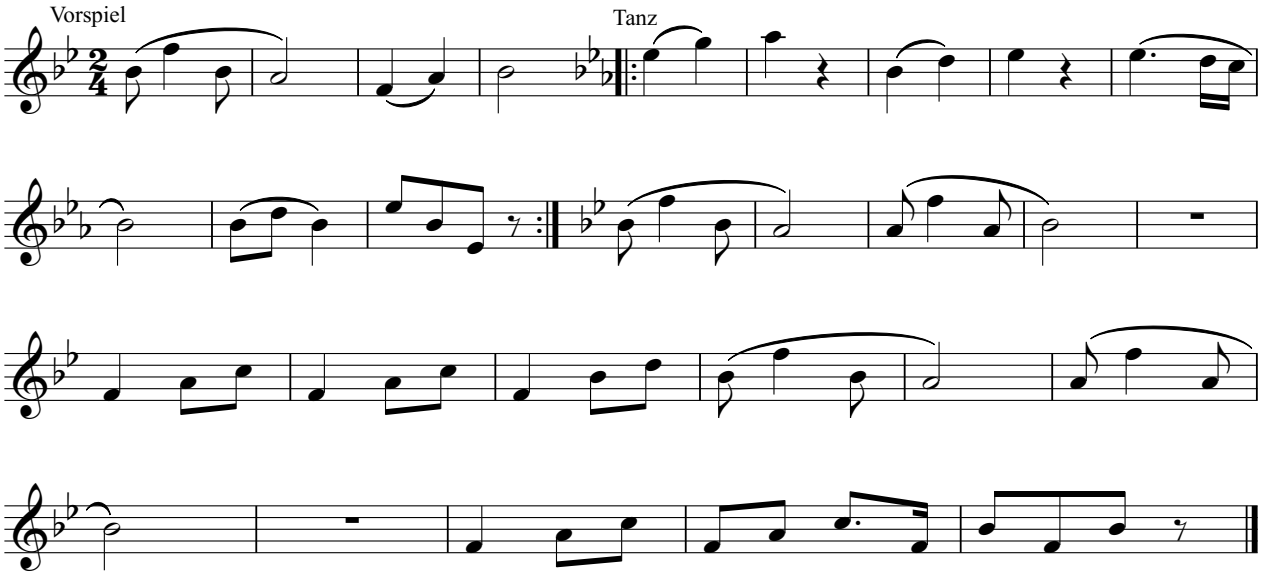

Referat Volksmusik © 2020

Tuba

Tätscher

Arbeitsgemeinschaft VOLKSTANZ in Südtirol

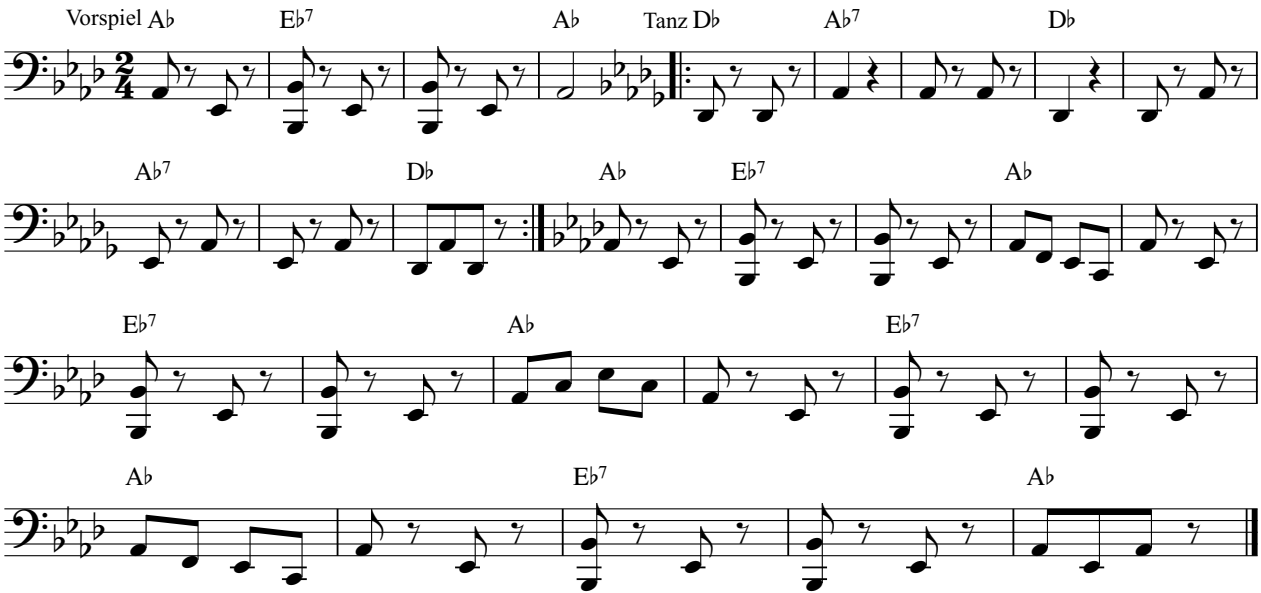

Referat Volksmusik © 2020

Klarinette in B

Tiroler Fackeltanz

Arbeitsgemeinschaft VOLKSTANZ in Südtirol

Aufzug und Auszug

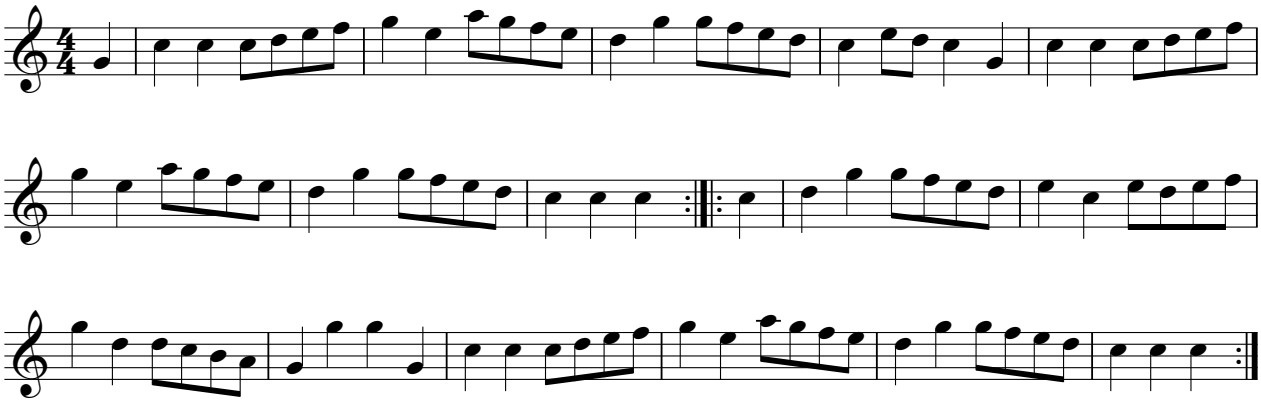

Tanz

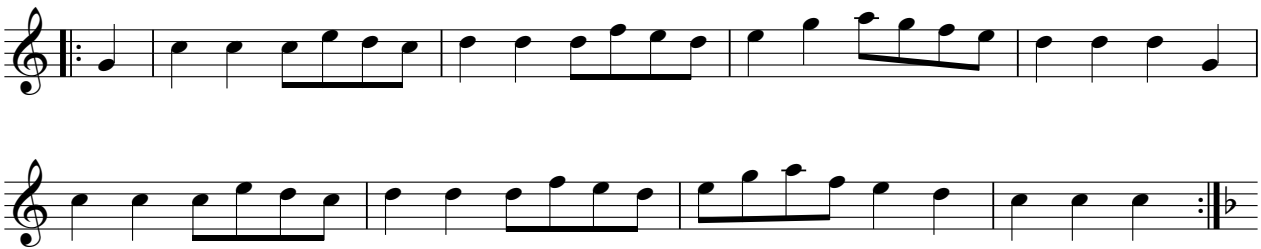

V.S

Referat Volksmusik © 2020

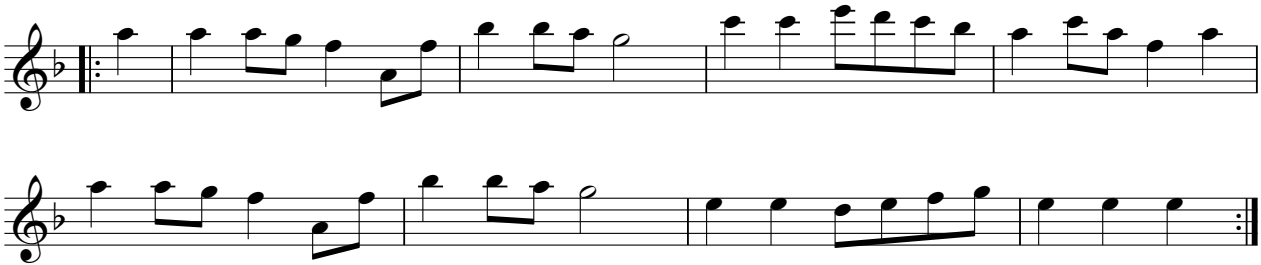

Flügelhorn 1 in B

Tiroler Fackeltanz

Arbeitsgemeinschaft VOLKSTANZ in Südtirol

Aufzug und Auszug

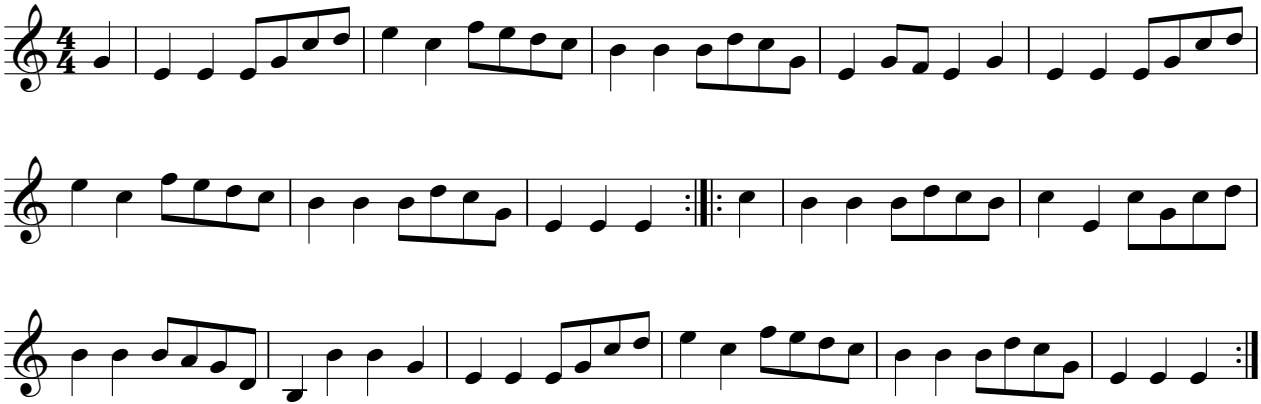

Tanz

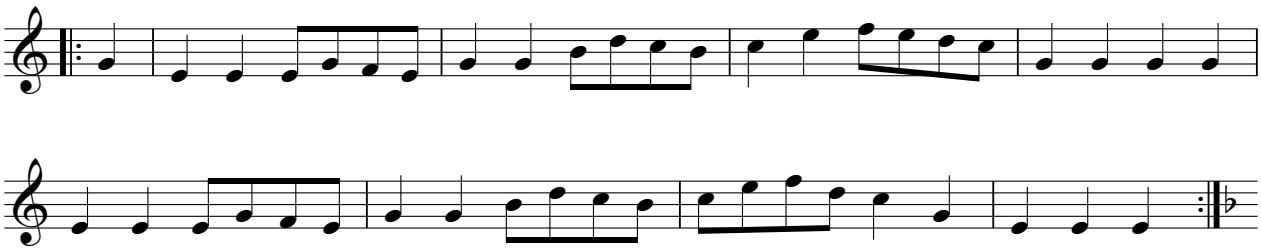

Referat Volksmusik © 2020

Flügelhorn 1 in B

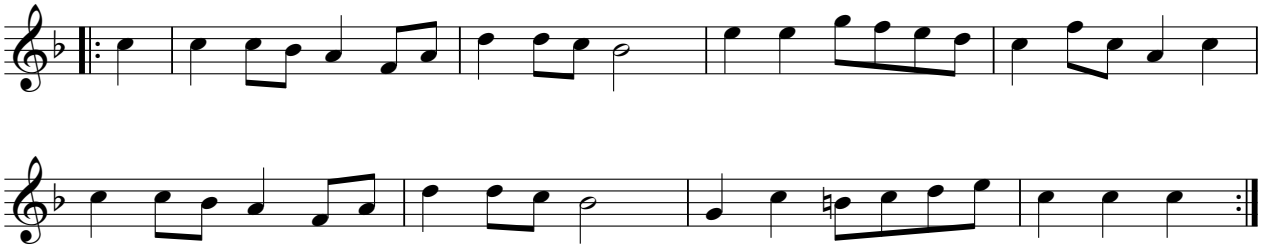

Referat Volksmusik © 2020

Flügelhorn 2 in B

Tiroler Fackeltanz

Arbeitsgemeinschaft VOLKSTANZ in Südtirol

Aufzug und Auszug

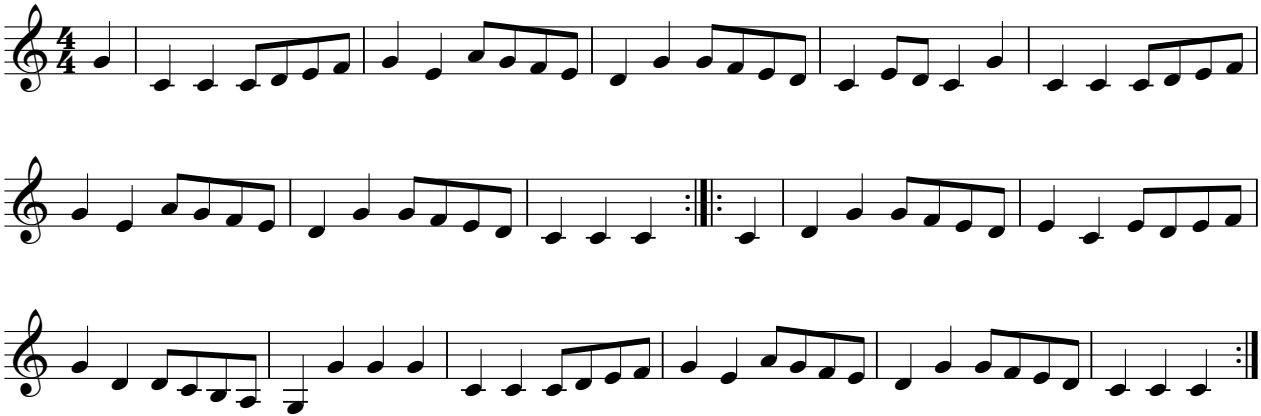

Tanz

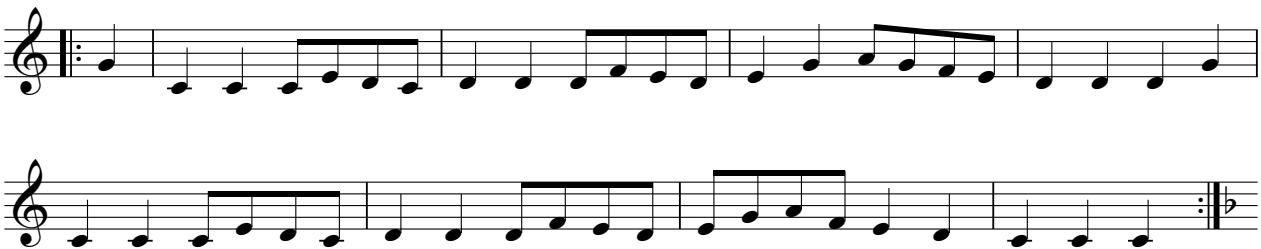

Referat Volksmusik © 2020

Flügelhorn 2 in B

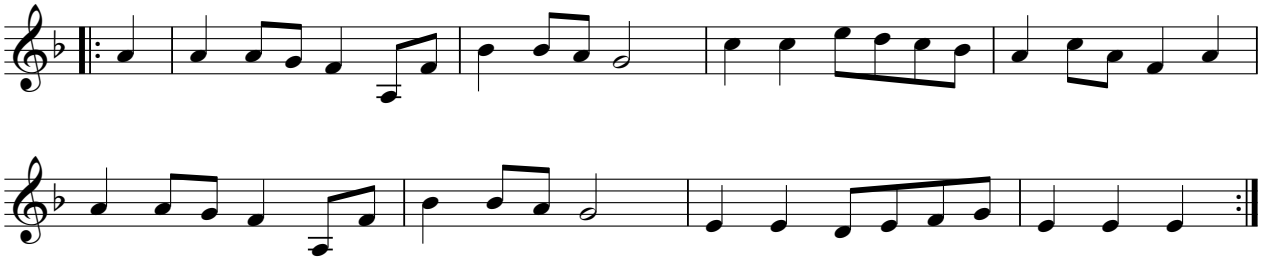

Referat Volksmusik © 2020

Posaune in B

Tiroler Fackeltanz

Arbeitsgemeinschaft VOLKSTANZ in Südtirol

Aufzug und Auszug

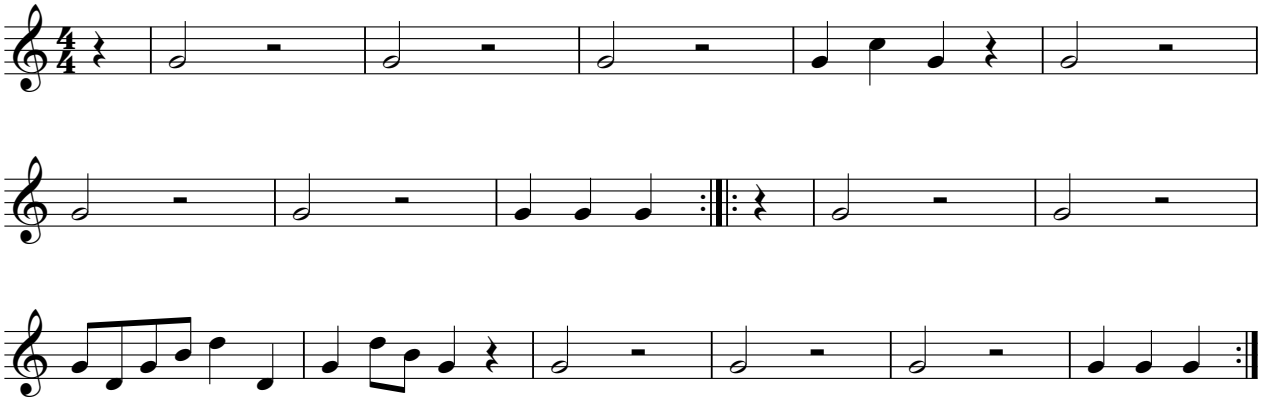

Tanz

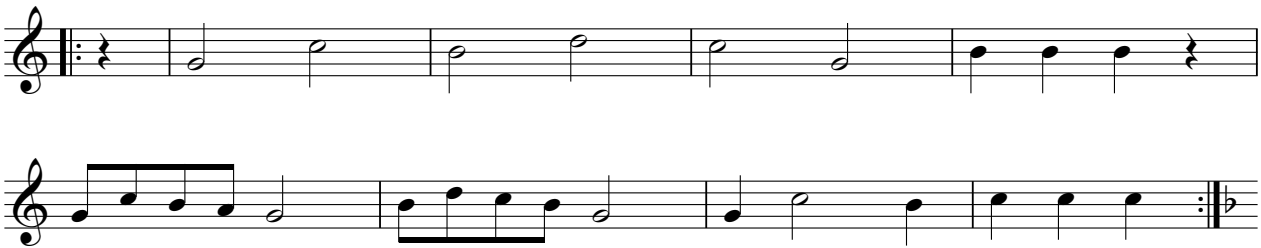

Referat Volksmusik © 2020

Posaune in B

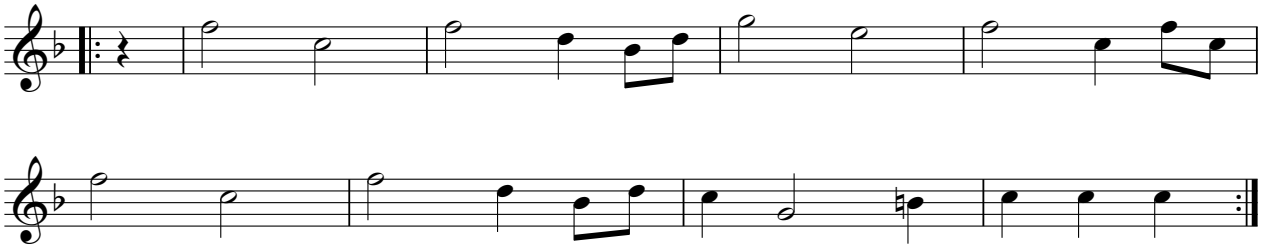

Referat Volksmusik © 2020

Tuba

Tiroler Fackeltanz

Arbeitsgemeinschaft VOLKSTANZ in Südtirol

Aufzug und Auszug

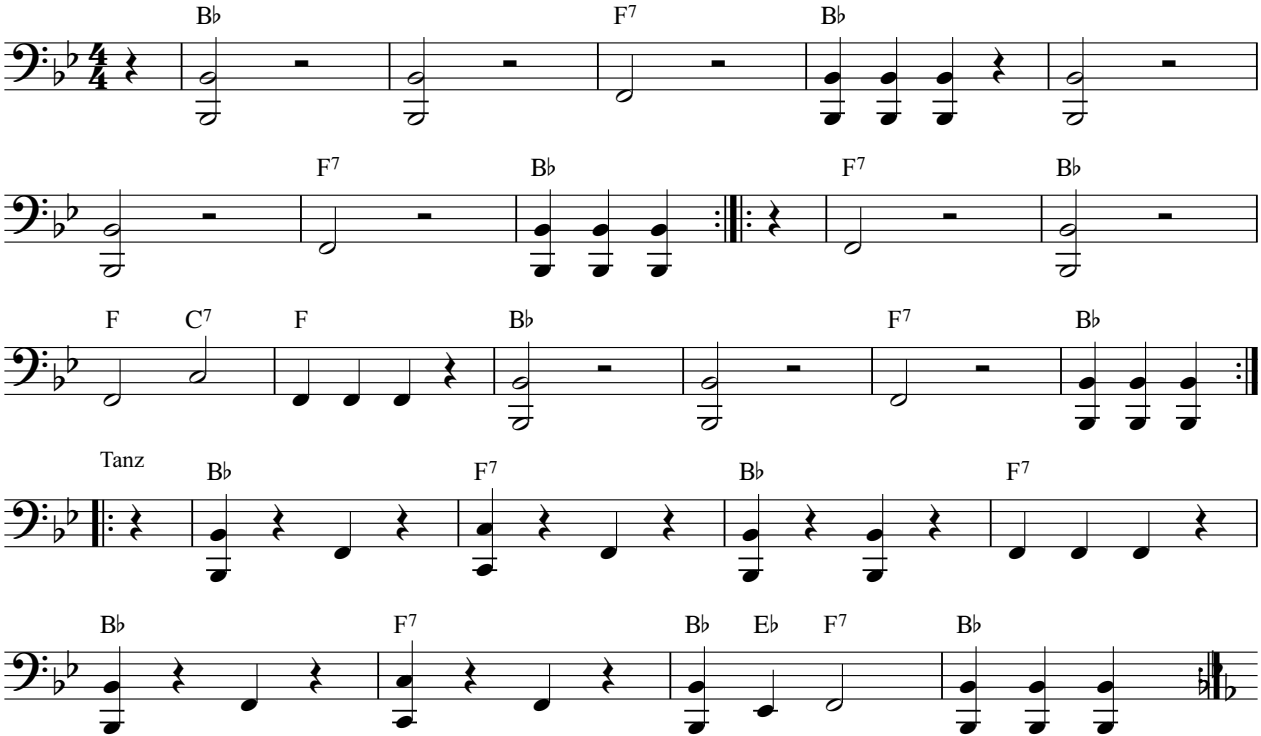

Referat Volksmusik © 2020

Tuba

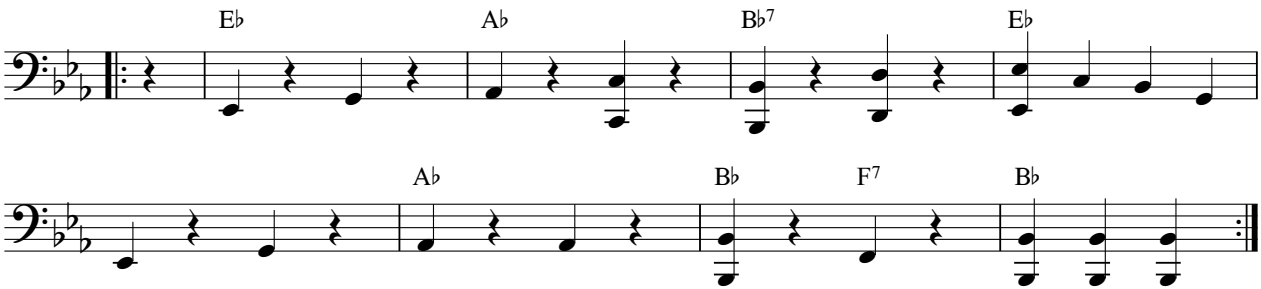

Klarinette in B

Tiroler Figurentanz

Arbeitsgemeinschaft VOLKSTANZ in Südtirol

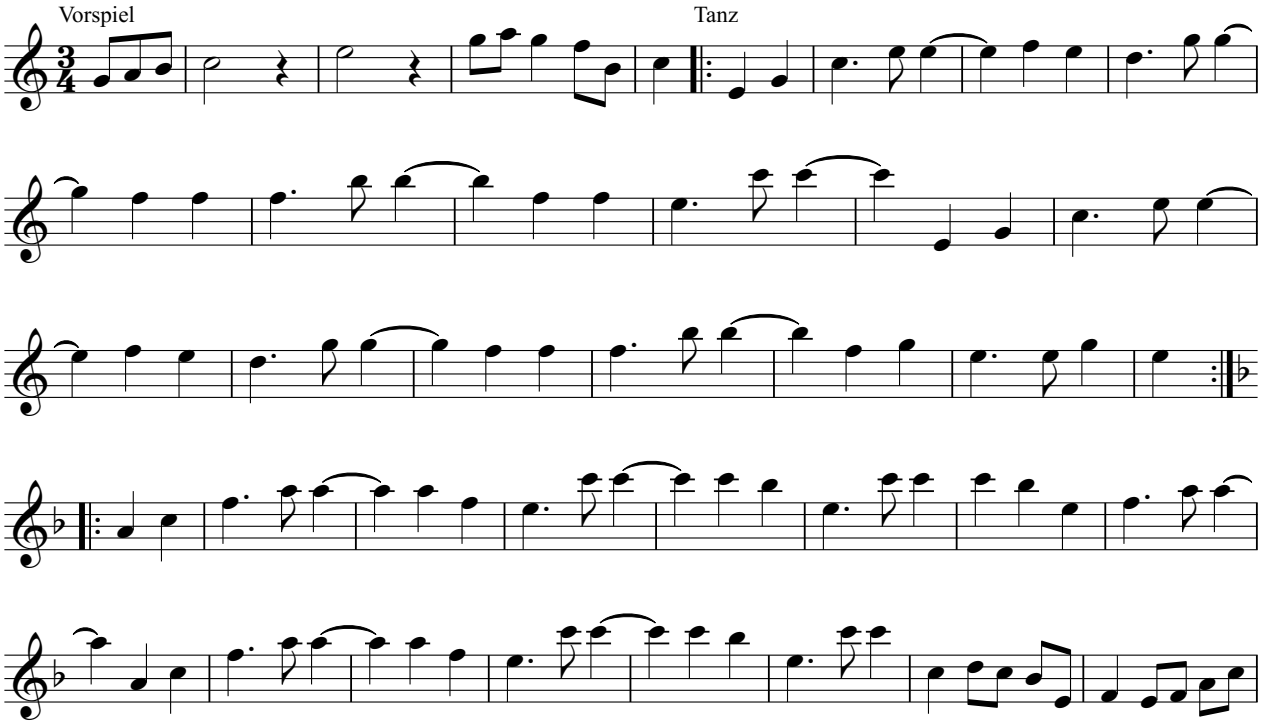

Referat Volksmusik © 2020

Tiroler Figurentanz

Klarinette in B

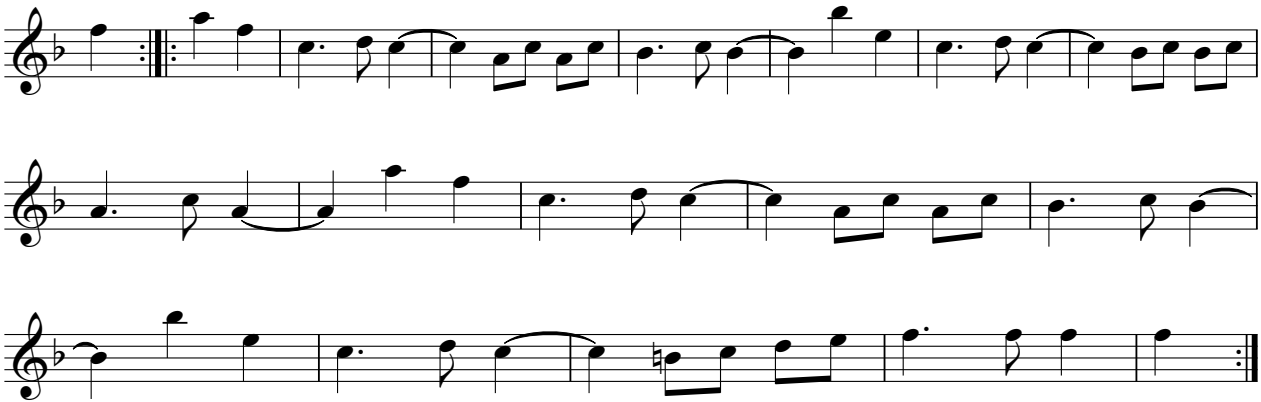

Flügelhorn 1 in B

Tiroler Figurentanz

Arbeitsgemeinschaft VOLKSTANZ in Südtirol

Vorspiel

Tanz

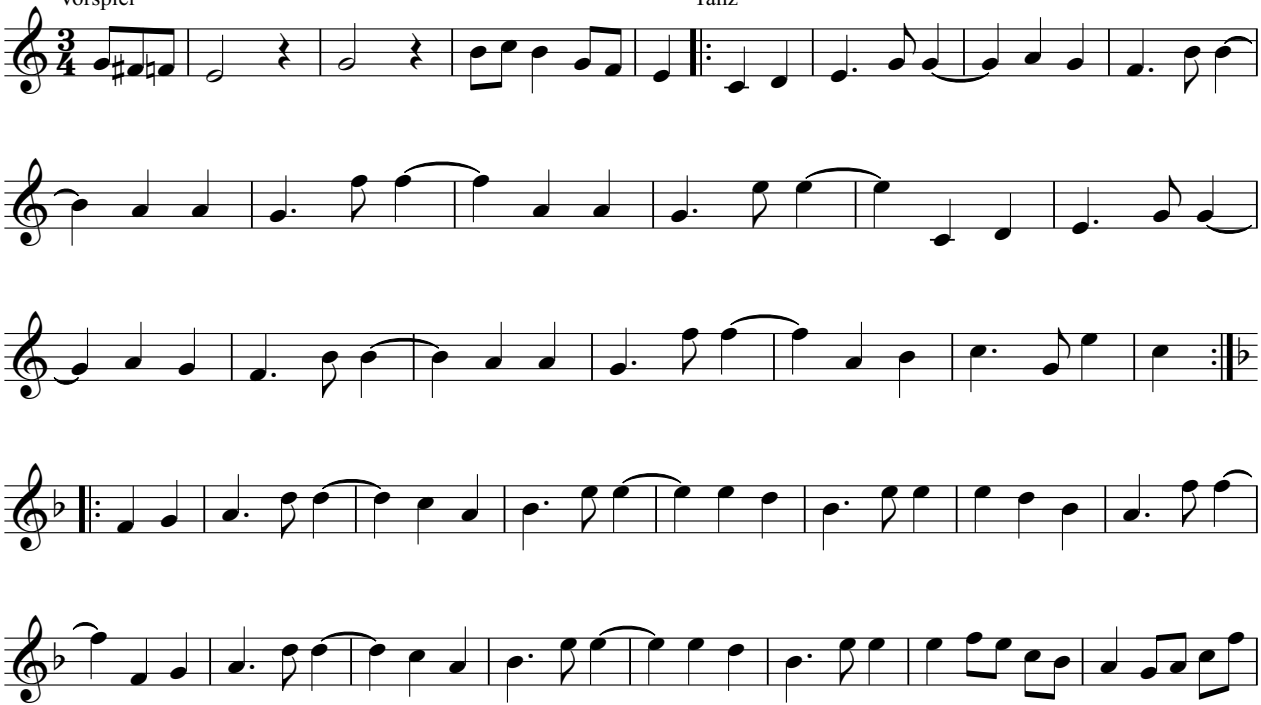

Referat Volksmusik © 2020

Tiroler Figurentanz

Flügelhorn 1 in B

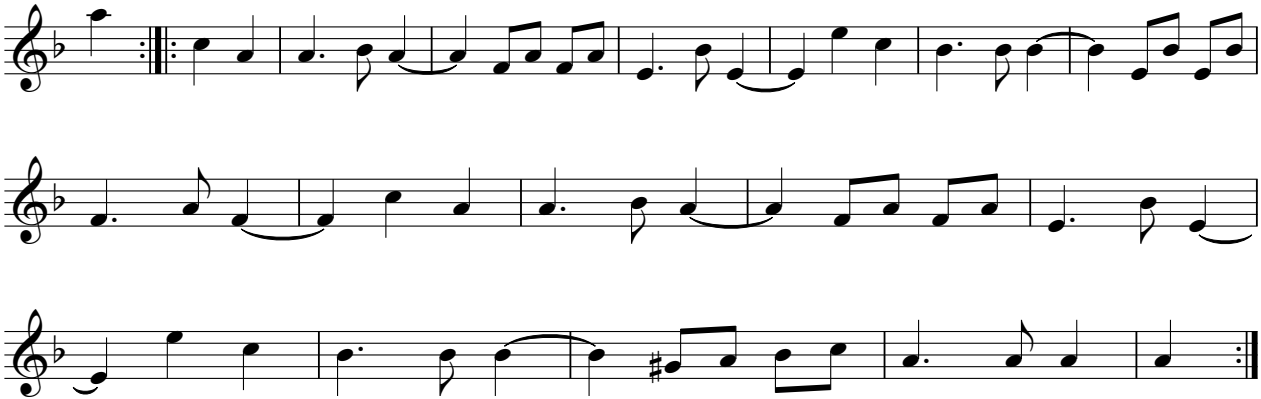

Flügelhorn 2 in B

Tiroler Figurentanz

Arbeitsgemeinschaft VOLKSTANZ in Südtirol

Vorspiel

Tanz

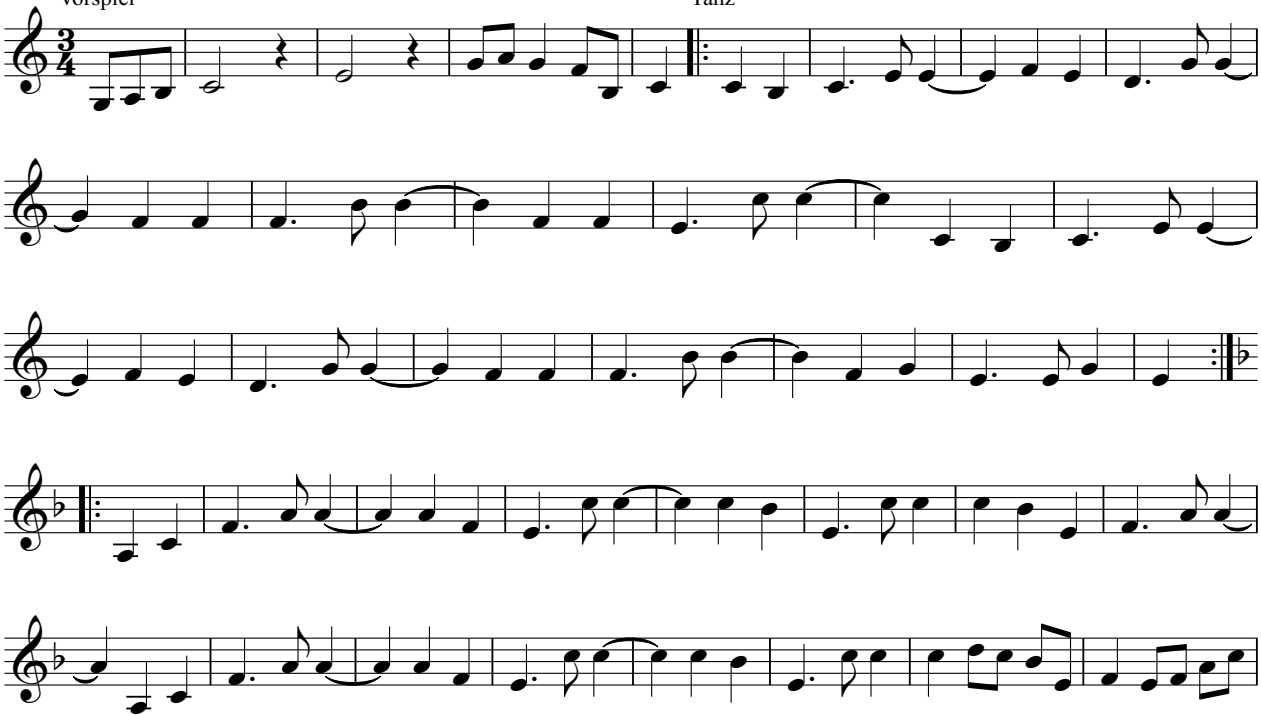

Referat Volksmusik © 2020

Tiroler Figurentanz

Flügelhorn 2 in B

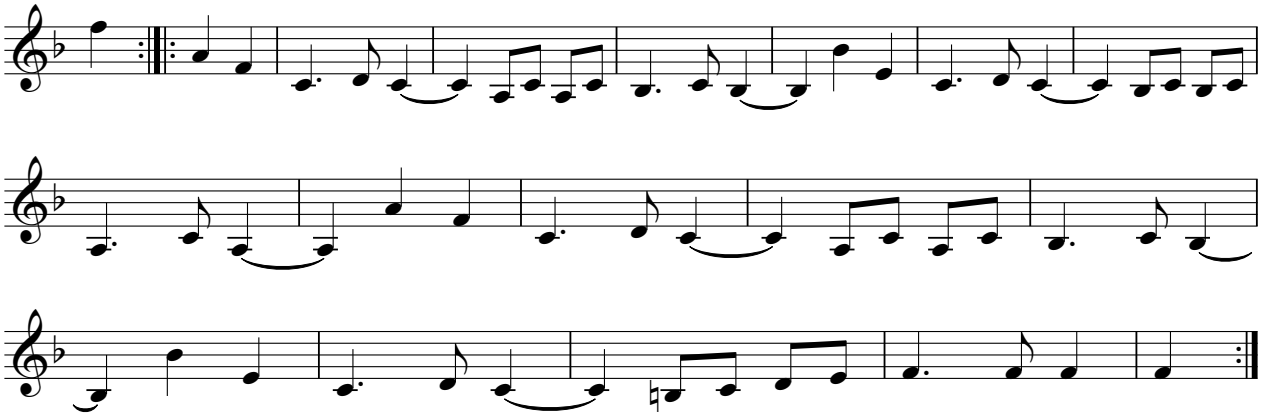

Posaune in B

Tiroler Figurentanz

Arbeitsgemeinschaft VOLKSTANZ in Südtirol

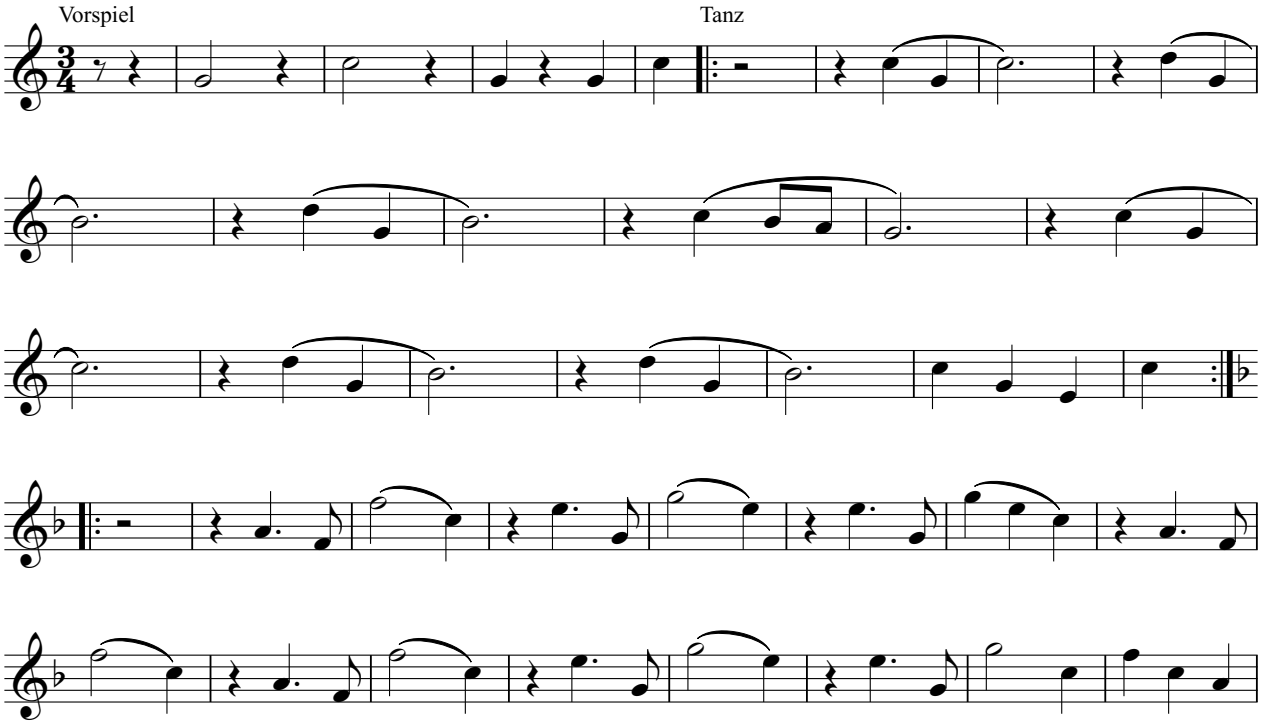

Referat Volksmusik © 2020

Tiroler Figurentanz

Posaune in B

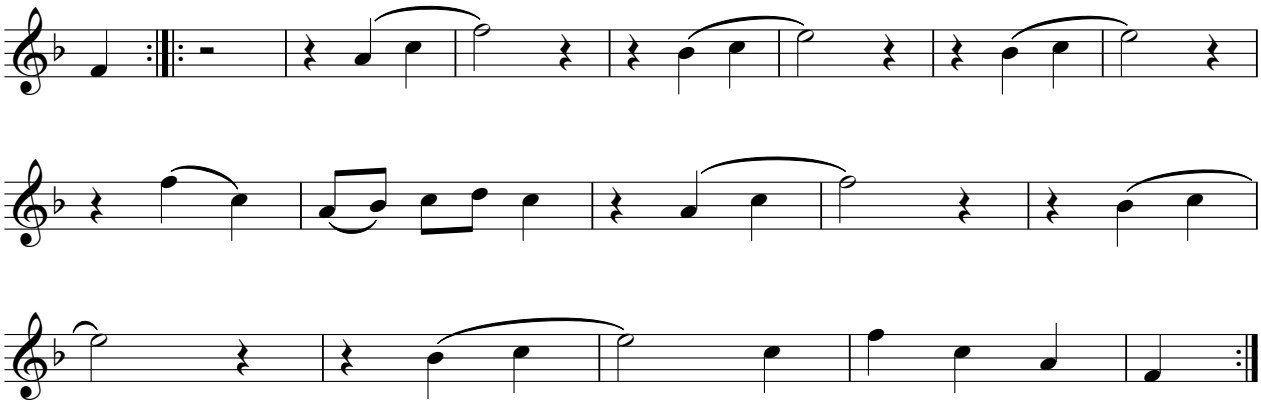

Tuba

Tiroler Figurentanz

Arbeitsgemeinschaft VOLKSTANZ in Südtirol

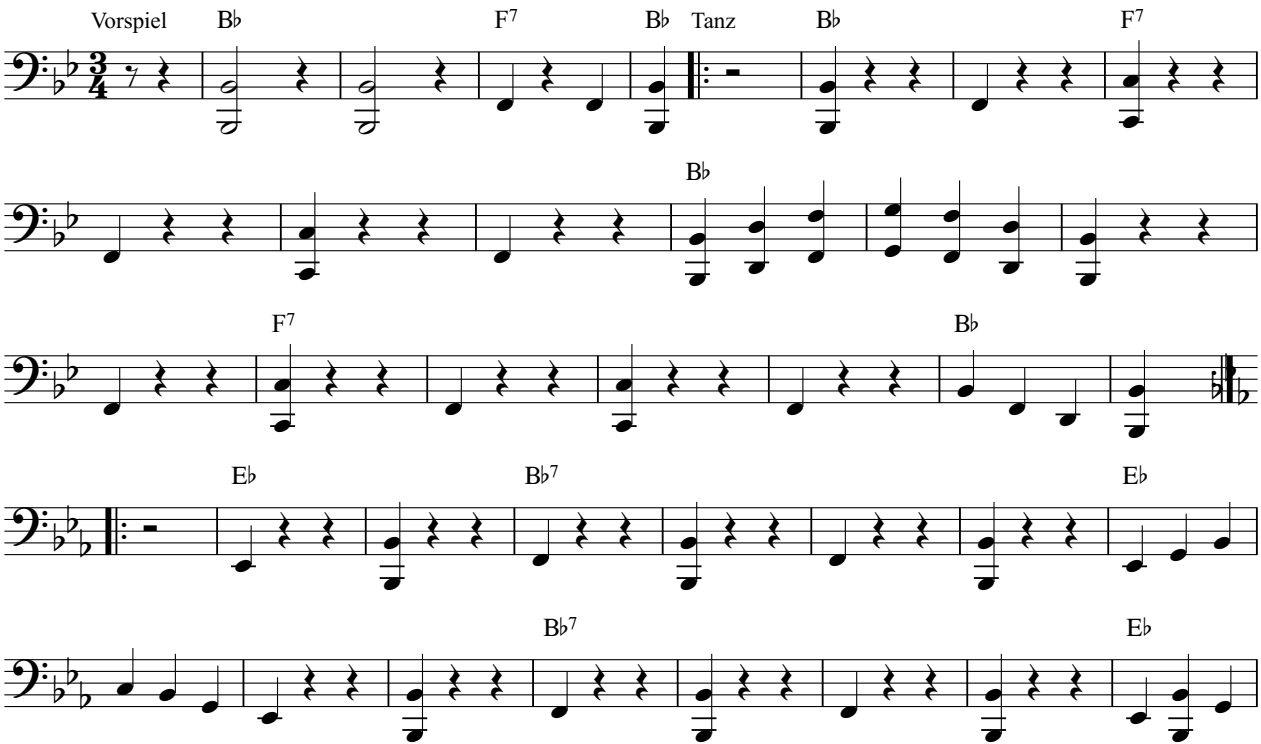

Referat Volksmusik © 2020

Tiroler Figurentanz
Tuba

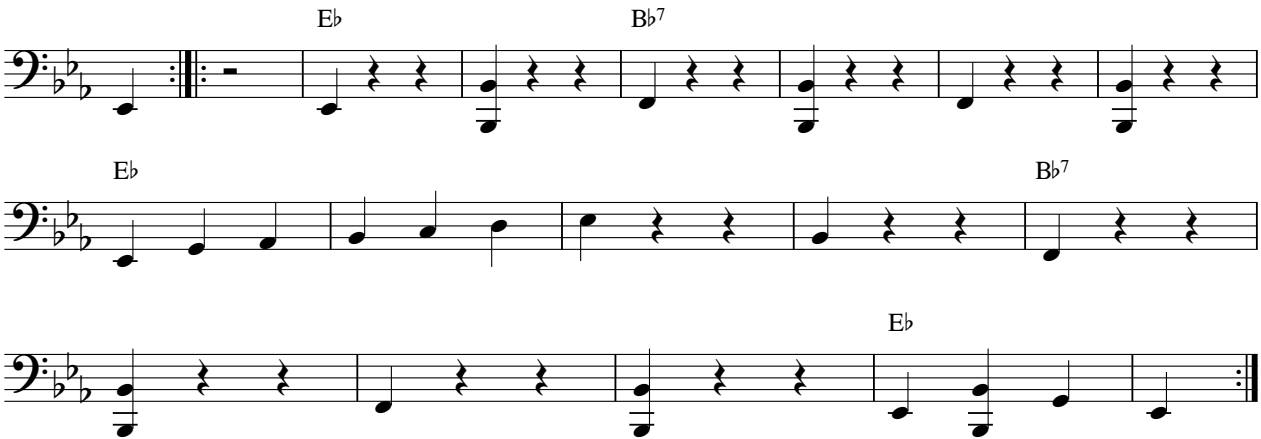

Klarinette in B

Tiroler Reiftanz

Arbeitsgemeinschaft VOLKSTANZ in Südtirol

Einmarsch

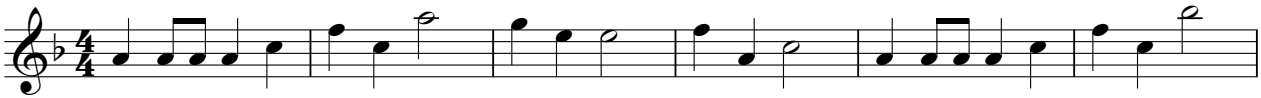

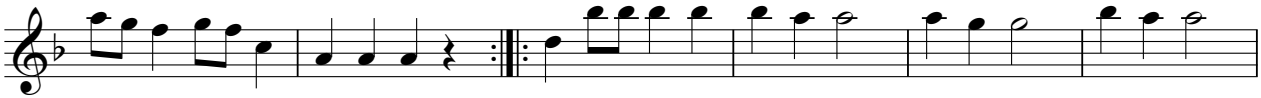

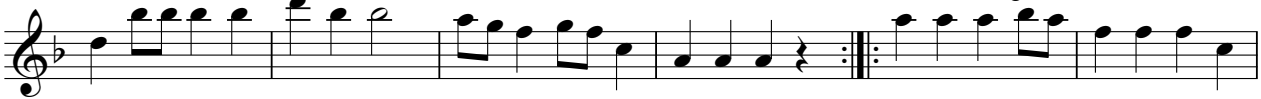

Zusammenschlagen

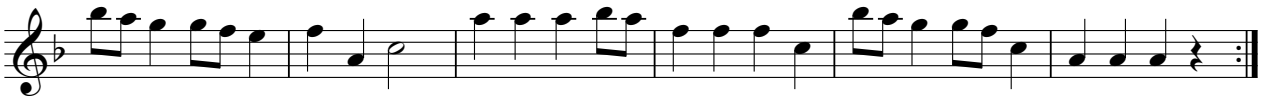

Tanz

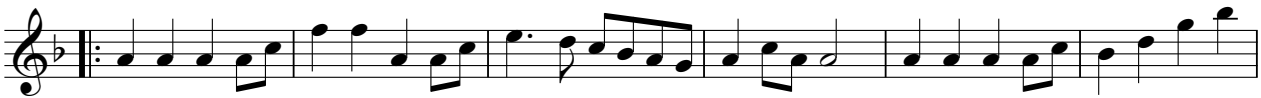

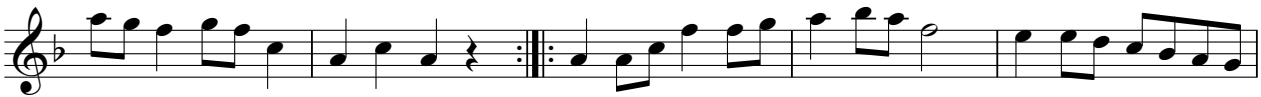

Referat Volksmusik © 2020

Tiroler Reiftanz

Klarinette in B

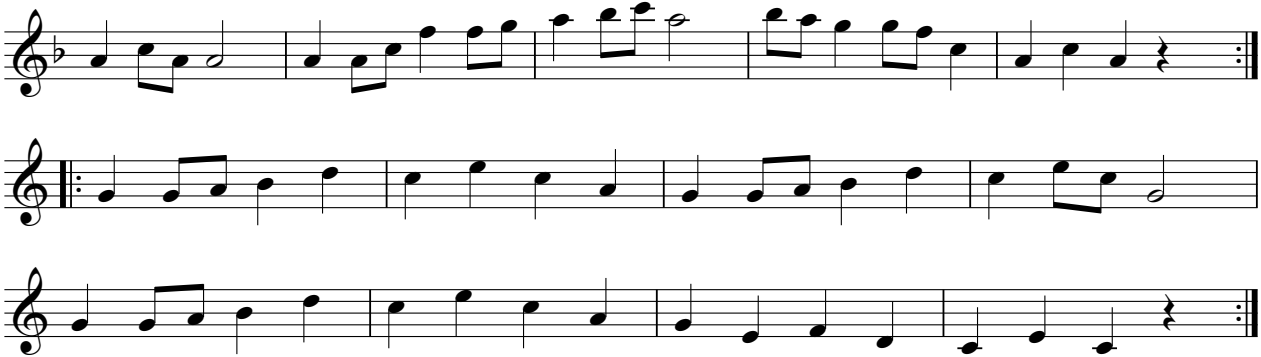

Referat Volksmusik © 2020

Flügelhorn 1 in B

Tiroler Reiftanz

Arbeitsgemeinschaft VOLKSTANZ in Südtirol

Einmarsch

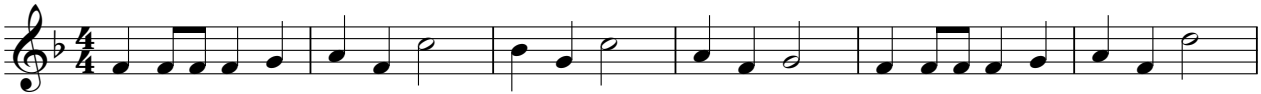

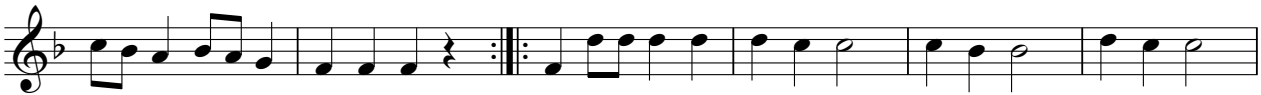

Zusammenschlagen

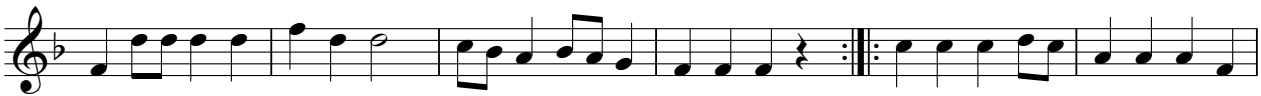

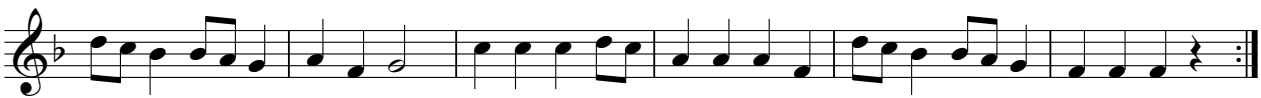

Tanz

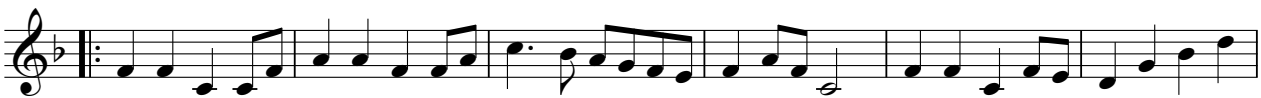

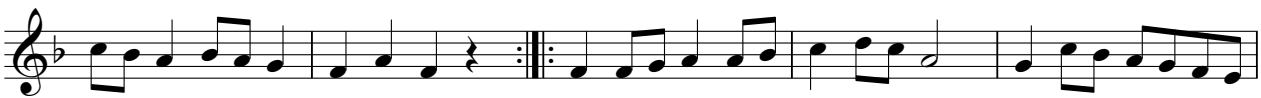

Referat Volksmusik © 2020

Tiroler Reiftanz
Flügelhorn 1 in B

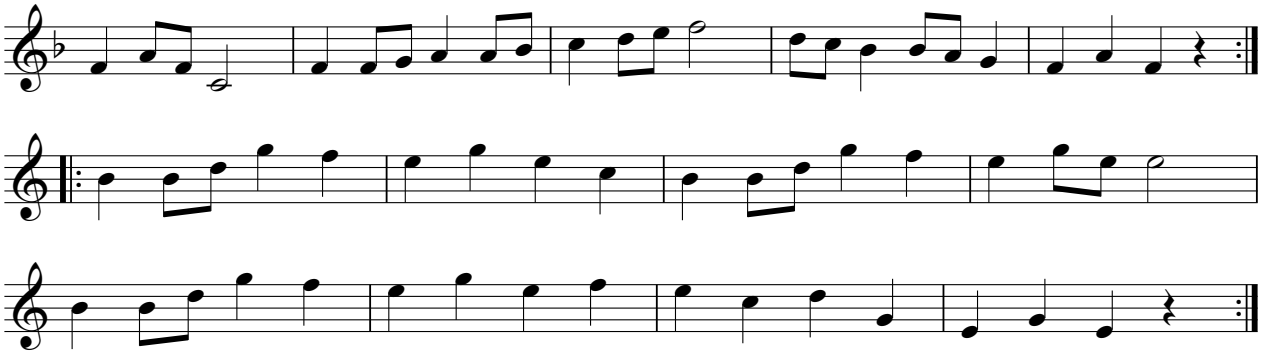

Referat Volksmusik © 2020

Flügelhorn 2 in B

Tiroler Reiftanz

Arbeitsgemeinschaft VOLKSTANZ in Südtirol

Einmarsch

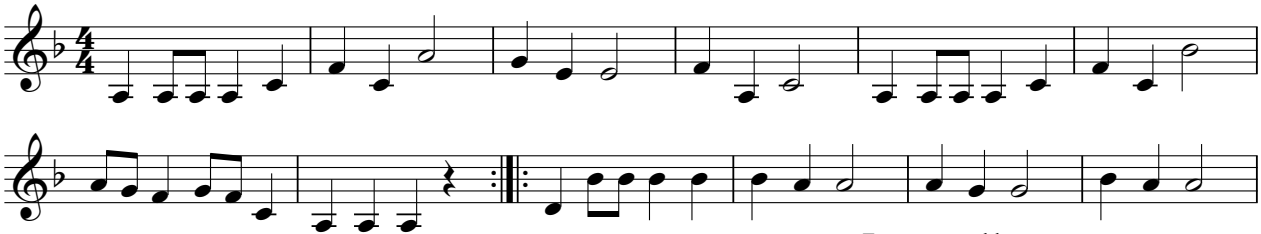

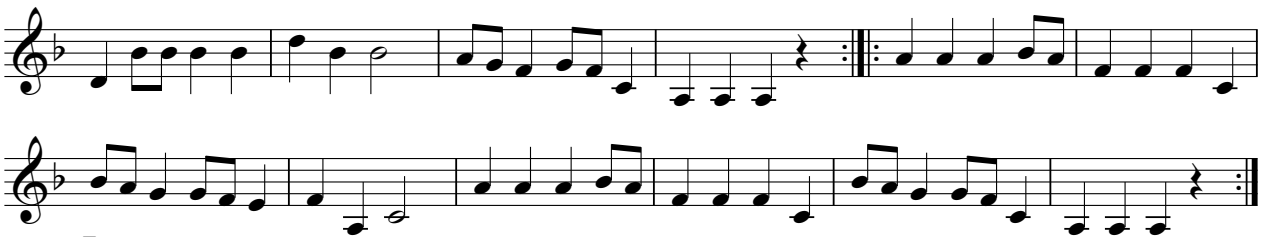

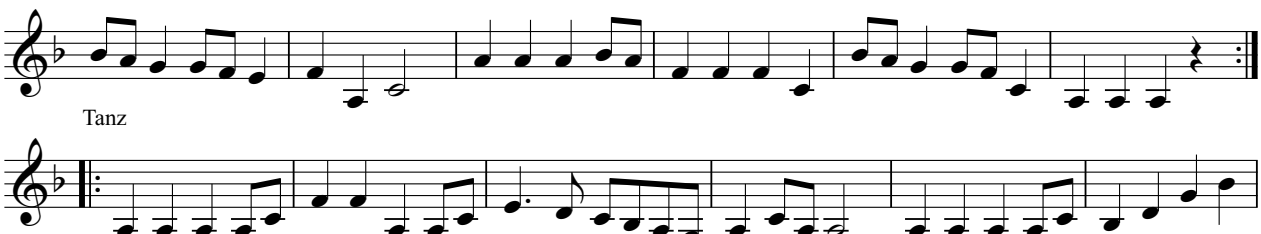

Tanz

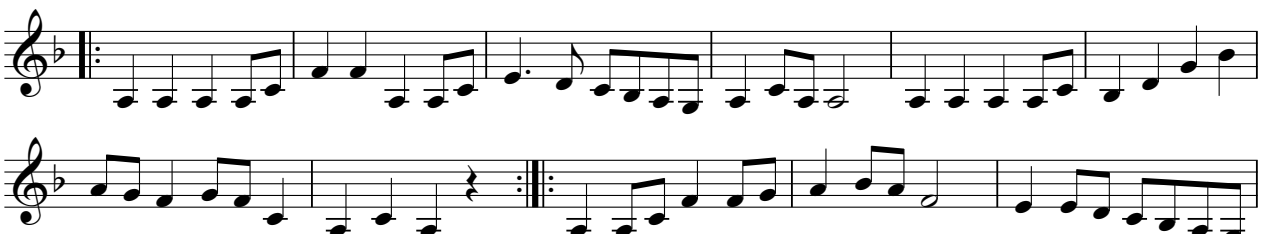

Referat Volksmusik © 2020

Tiroler Reiftanz

Flügelhorn 2 in B

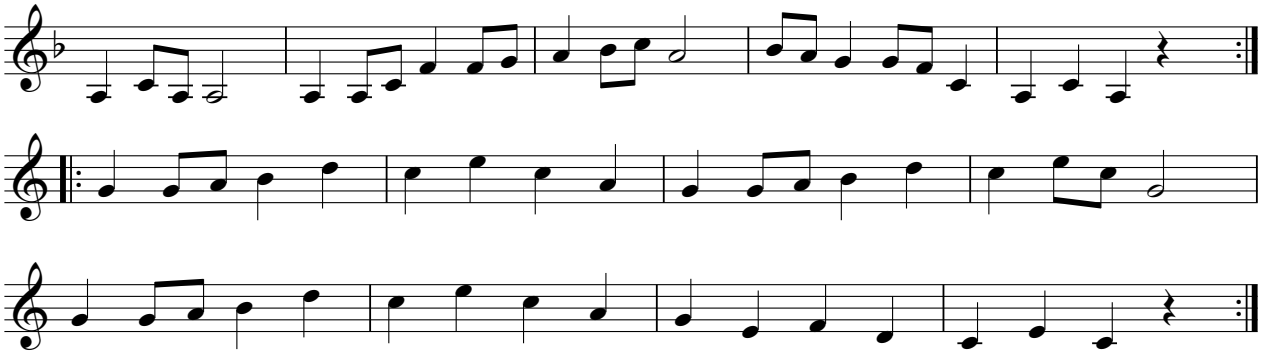

Referat Volksmusik © 2020

Posaune in B

Tiroler Reiftanz

Arbeitsgemeinschaft VOLKSTANZ in Südtirol

Einmarsch

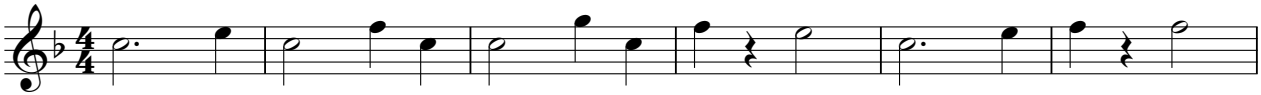

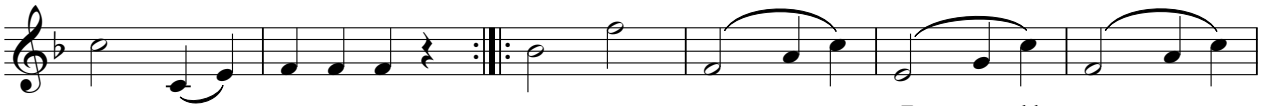

Zusammenschlagen

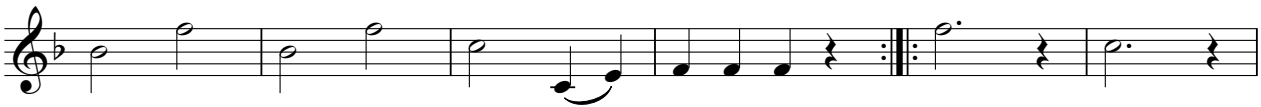

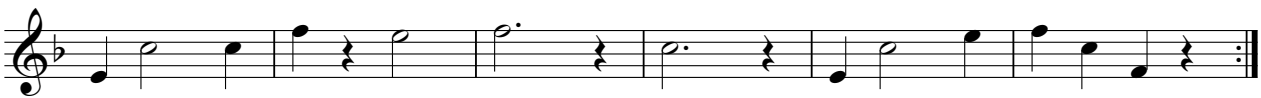

Tanz

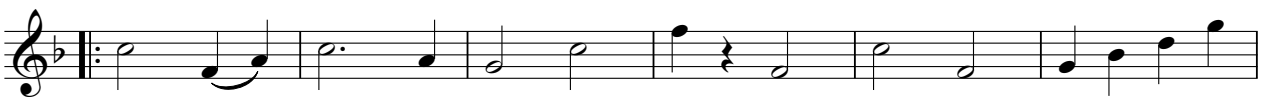

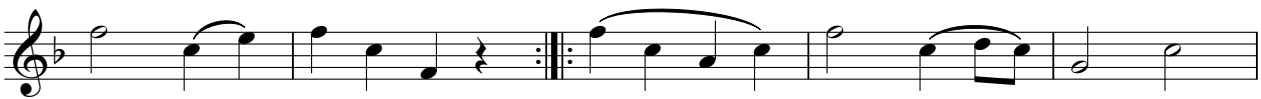

Referat Volksmusik © 2020

Tiroler Reiftanz

Posaune in B

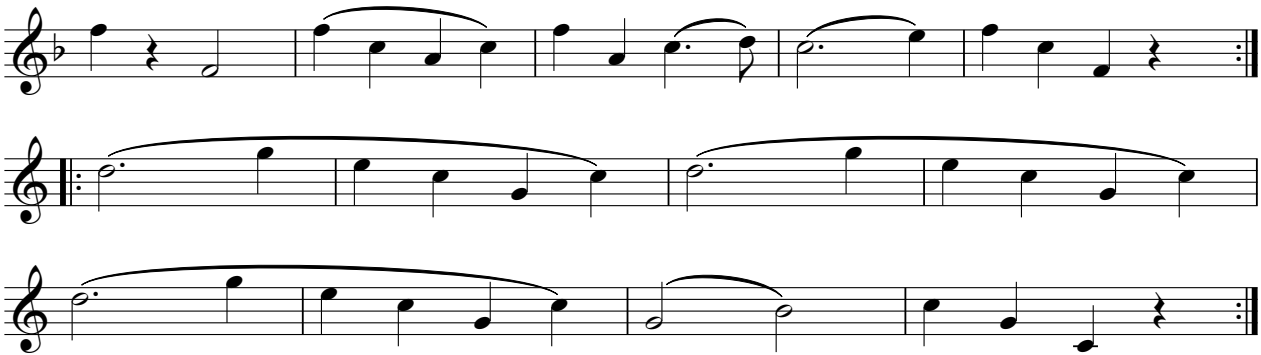

Referat Volksmusik © 2020

Tuba

Tiroler Reiftanz

Arbeitsgemeinschaft VOLKSTANZ in Südtirol

Einmarsch

E♭ B♭7 E♭ B♭7 E♭ A♭

E♭/B♭ B♭7 E♭ A♭ E♭ B♭7 E♭

A♭ E♭/B♭ B♭7 E♭ Zusammenschlagen E♭

B♭7 E♭ B♭7 E♭ B♭7 E♭

Tanz

E♭ B♭7 E♭ Fm/A♭

E♭/B♭ B♭7 E♭ E♭ B♭7

Referat Volksmusik © 2020

Tiroler Reiftanz
Tuba

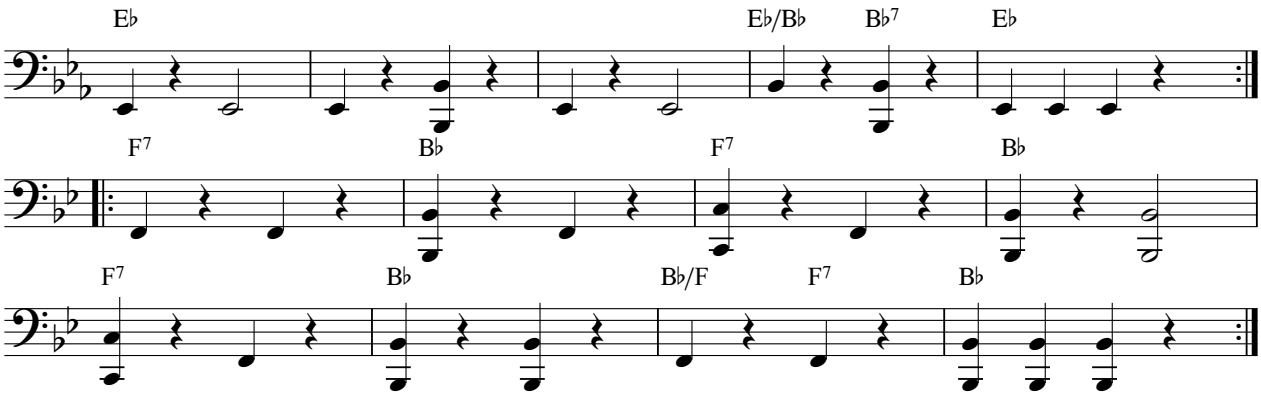

Referat Volksmusik © 2020

Klarinette in B

Topporzer Kreuzpolka

Arbeitsgemeinschaft VOLKSTANZ in Südtirol

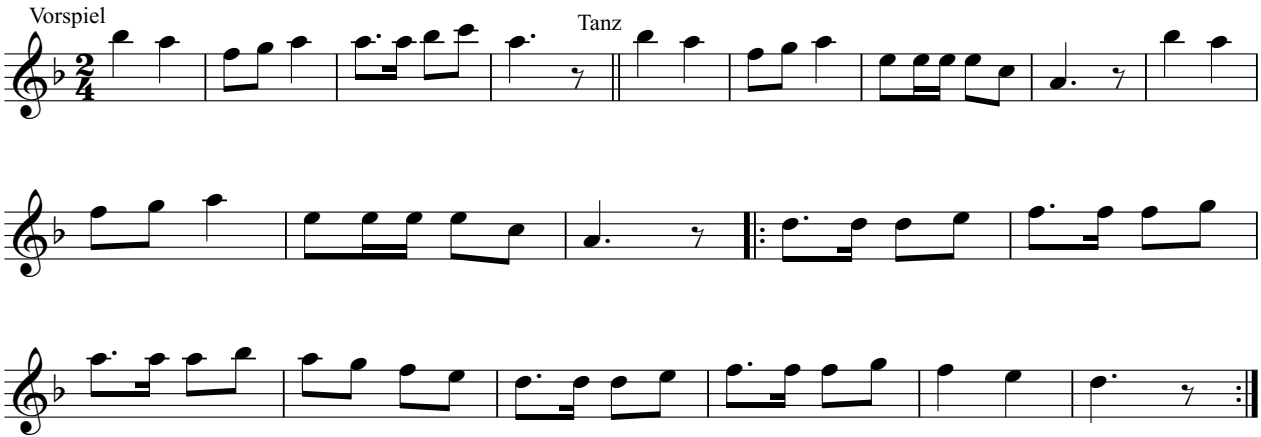

Referat Volksmusik © 2020

Flügelhorn 1 in B

Topporzer Kreuzpolka

Arbeitsgemeinschaft VOLKSTANZ in Südtirol

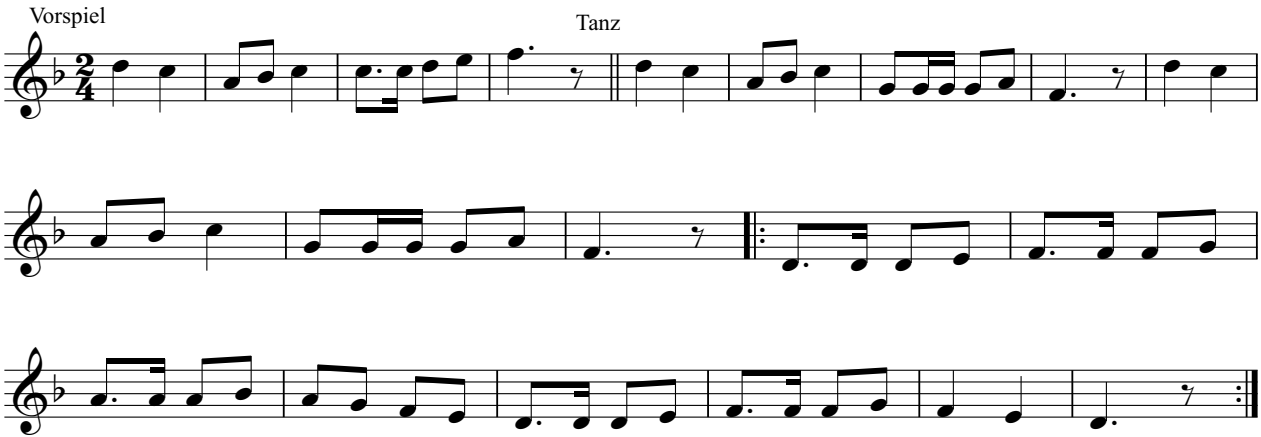

Referat Volksmusik © 2020

Flügelhorn 2 in B

Topporzer Kreuzpolka

Arbeitsgemeinschaft VOLKSTANZ in Südtirol

Vorspiel

Tanz

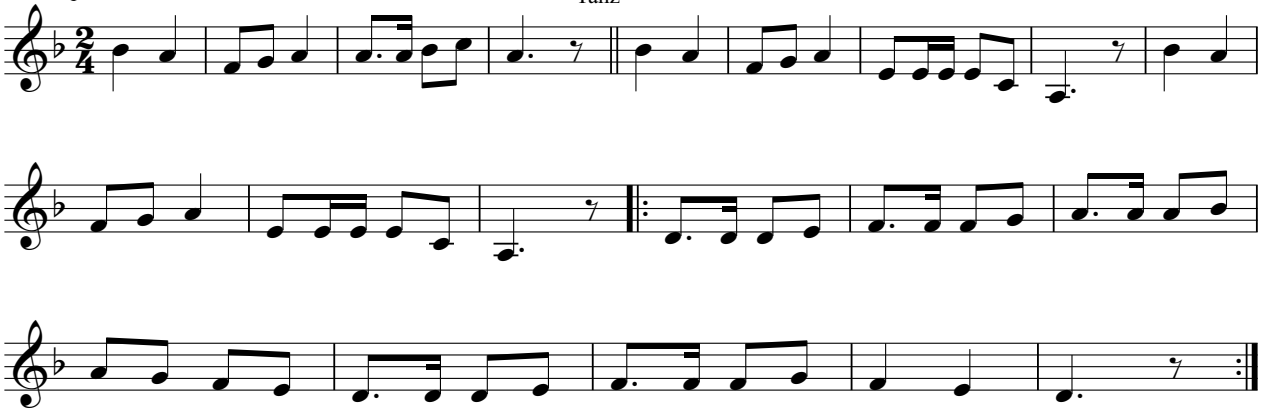

Referat Volksmusik © 2020

Posaune in B

Topporzer Kreuzpolka

Arbeitsgemeinschaft VOLKSTANZ in Südtirol

Vorspiel

Tanz

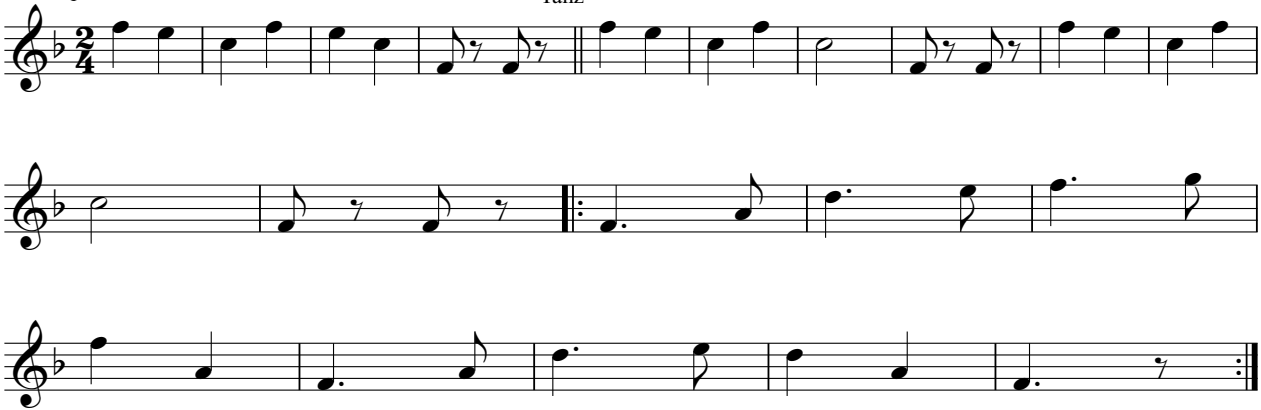

Referat Volksmusik © 2020

Tuba

Topporzer Kreuzpolka

Arbeitsgemeinschaft VOLKSTANZ in Südtirol

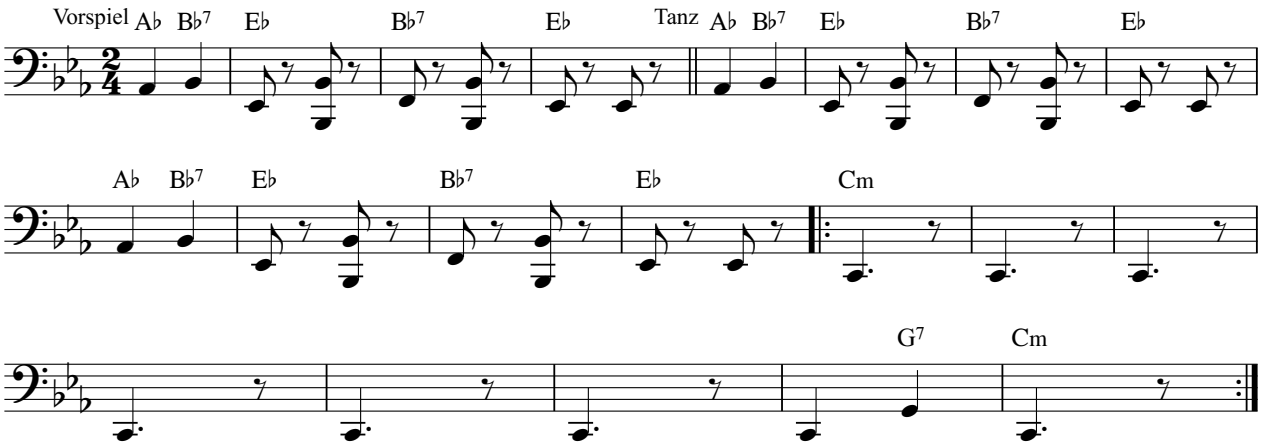

Referat Volksmusik © 2020

Klarinette in B

Tschikago

Arbeitsgemeinschaft VOLKSTANZ in Südtirol

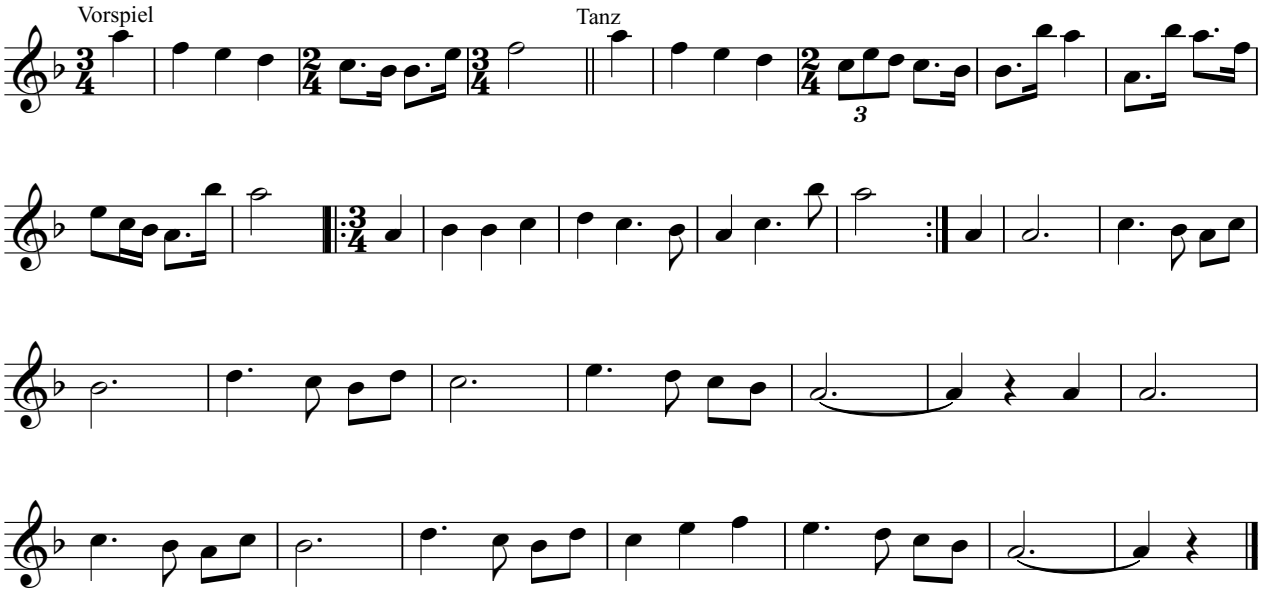

Referat Volksmusik © 2020

Flügelhorn 1 in B

Tschikago

Arbeitsgemeinschaft VOLKSTANZ in Südtirol

Vorspiel

Tanz

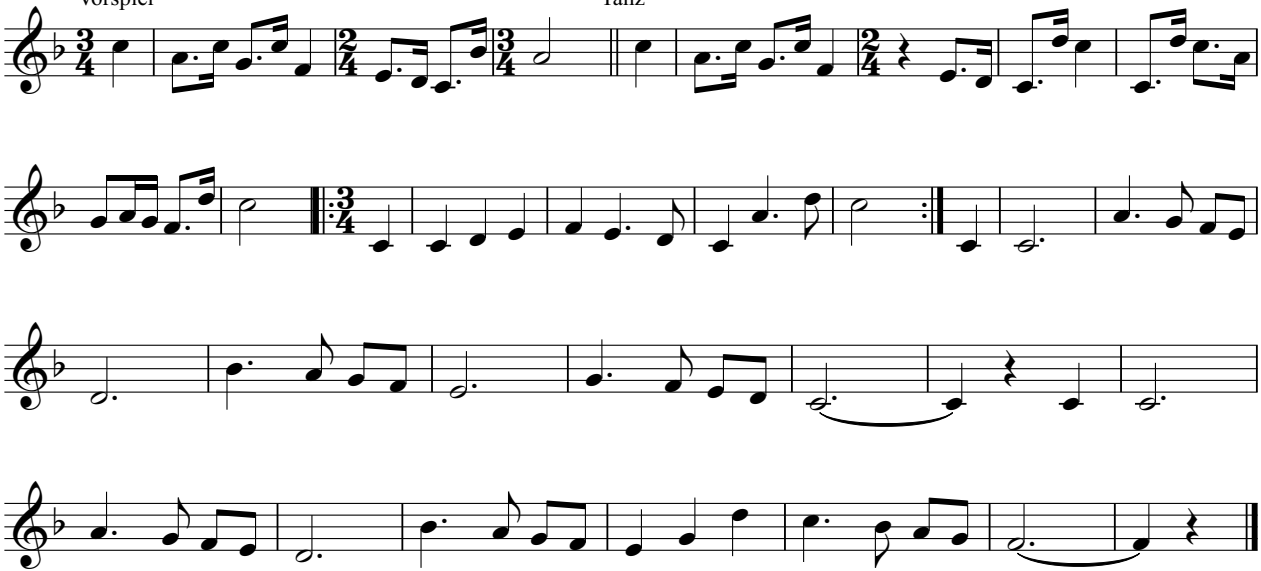

Referat Volksmusik © 2020

Flügelhorn 2 in B

Tschikago

Arbeitsgemeinschaft VOLKSTANZ in Südtirol

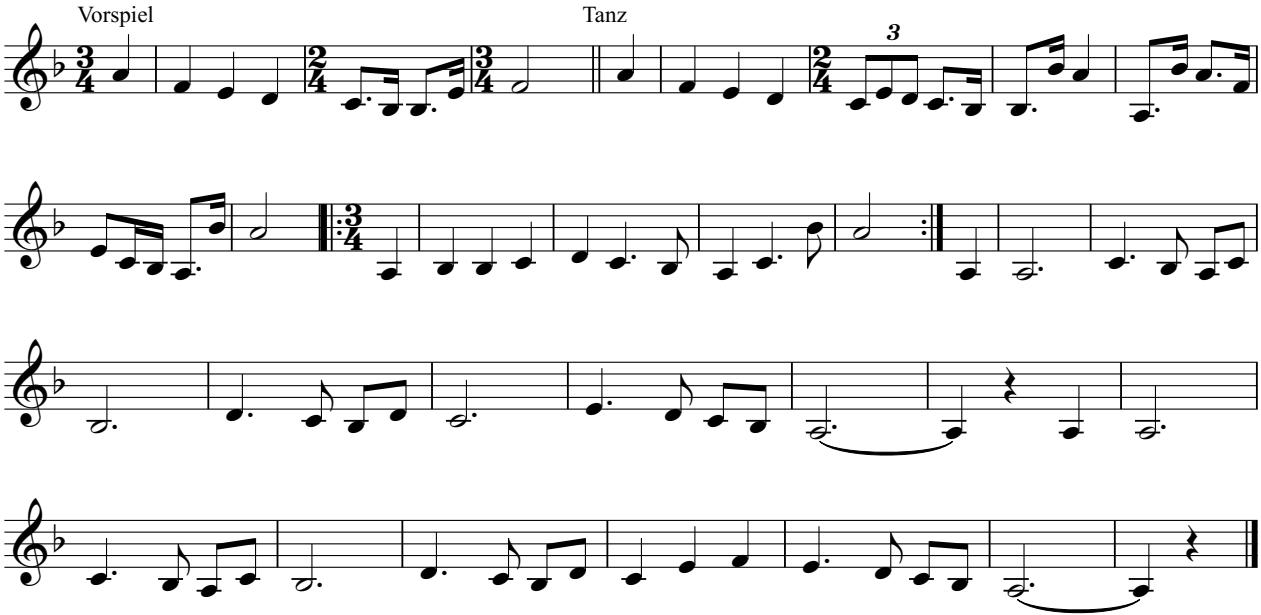

Referat Volksmusik © 2020

Posaune in B

Tschikago

Arbeitsgemeinschaft VOLKSTANZ in Südtirol

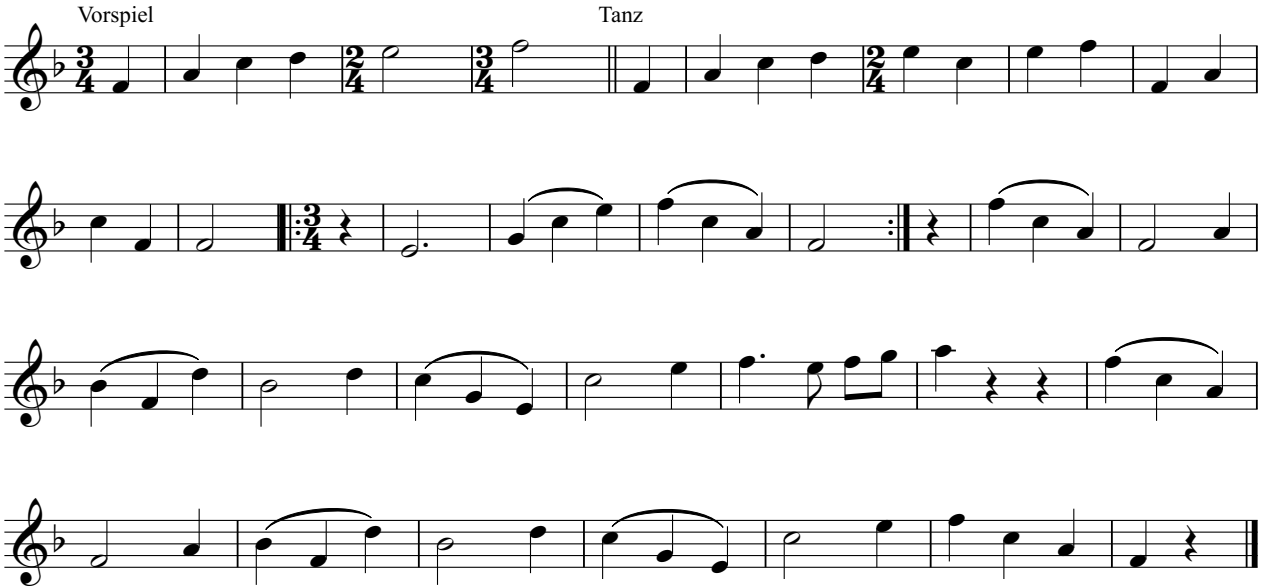

Referat Volksmusik © 2020

Tuba

Tschikago

Arbeitsgemeinschaft VOLKSTANZ in Südtirol

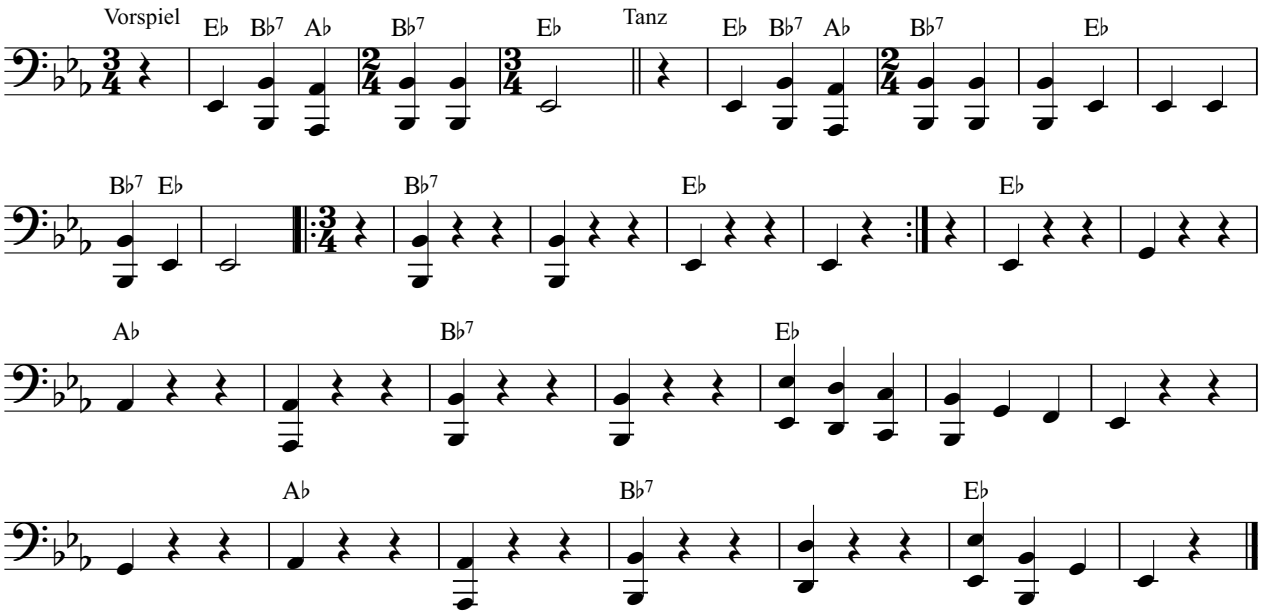

Referat Volksmusik © 2020

Klarinette in B

Waldjäger

Arbeitsgemeinschaft VOLKSTANZ in Südtirol

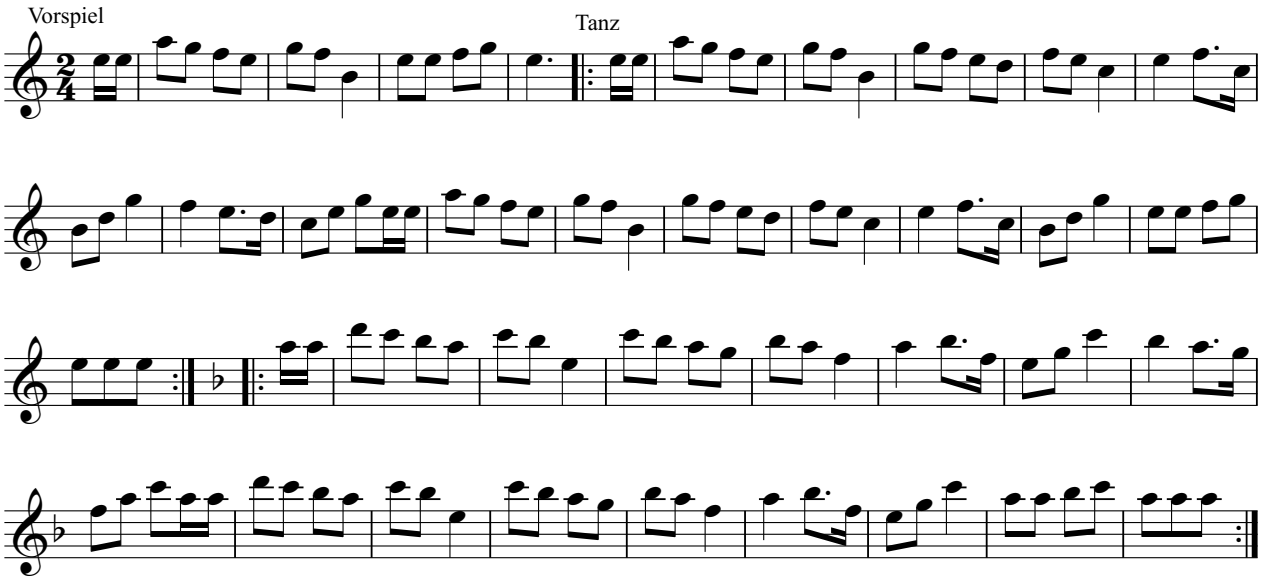

Referat Volksmusik © 2020

Flügelhorn 1 in B

Waldjäger

Arbeitsgemeinschaft VOLKSTANZ in Südtirol

Vorspiel

Tanz

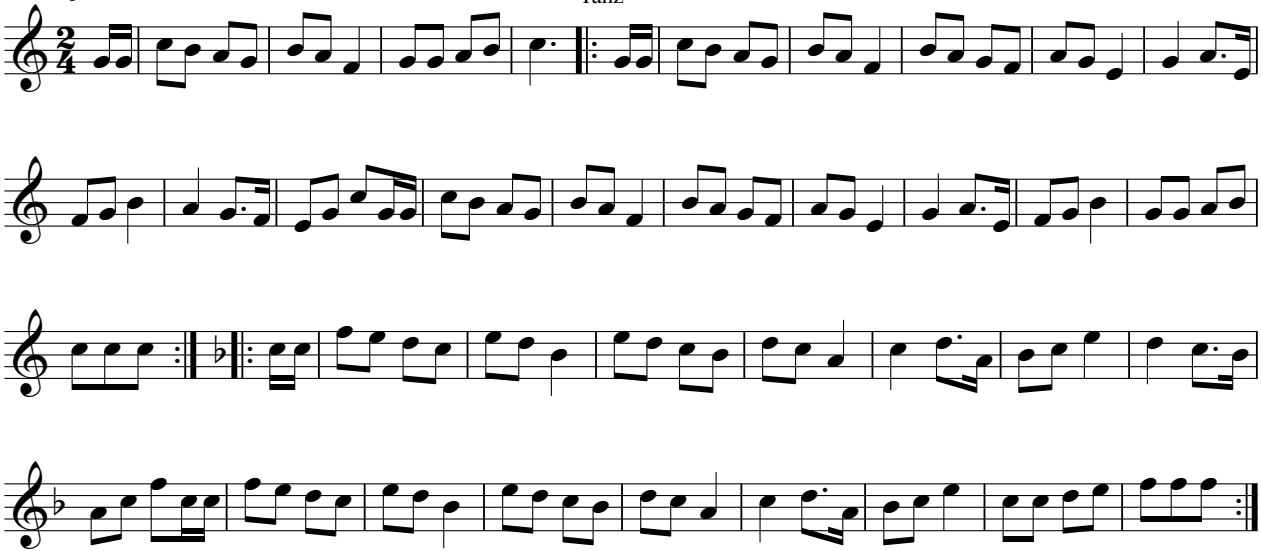

Referat Volksmusik © 2020

Flügelhorn 2 in B

Waldjäger

Arbeitsgemeinschaft VOLKSTANZ in Südtirol

Vorspiel

Tanz

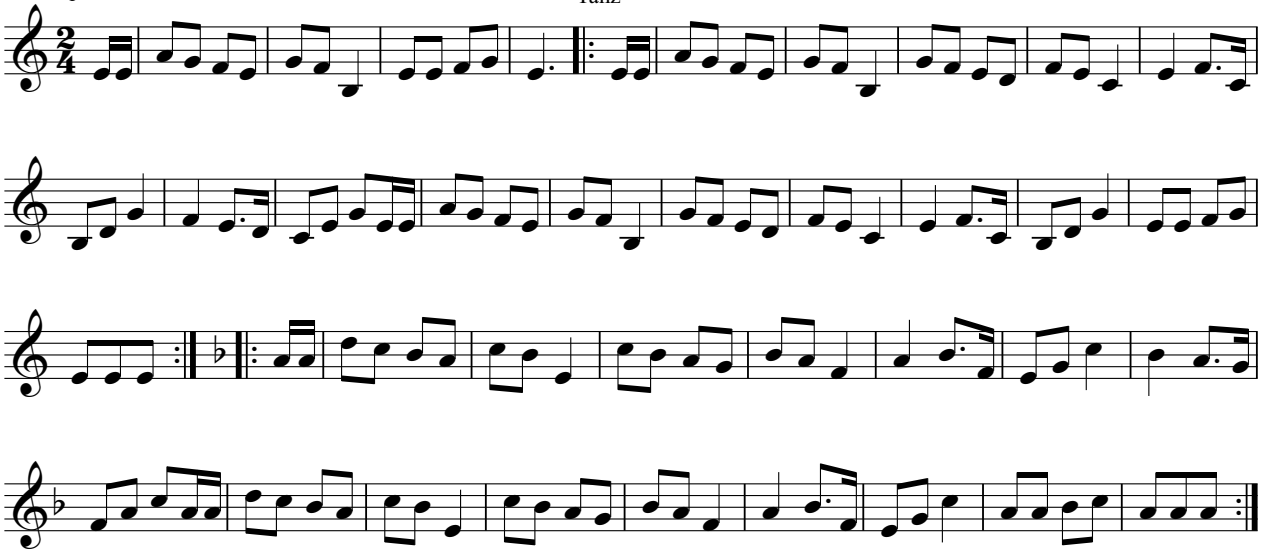

Referat Volksmusik © 2020

Posaune in B

Waldjäger

Arbeitsgemeinschaft VOLKSTANZ in Südtirol

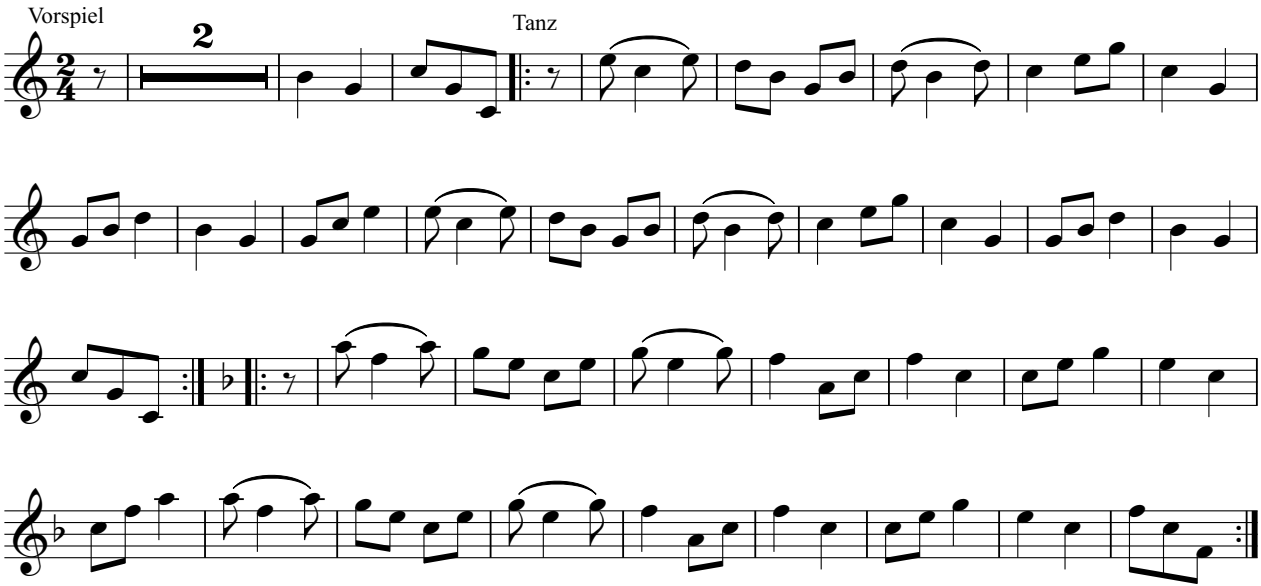

Referat Volksmusik © 2020

Tuba

Waldjäger

Arbeitsgemeinschaft VOLKSTANZ in Südtirol

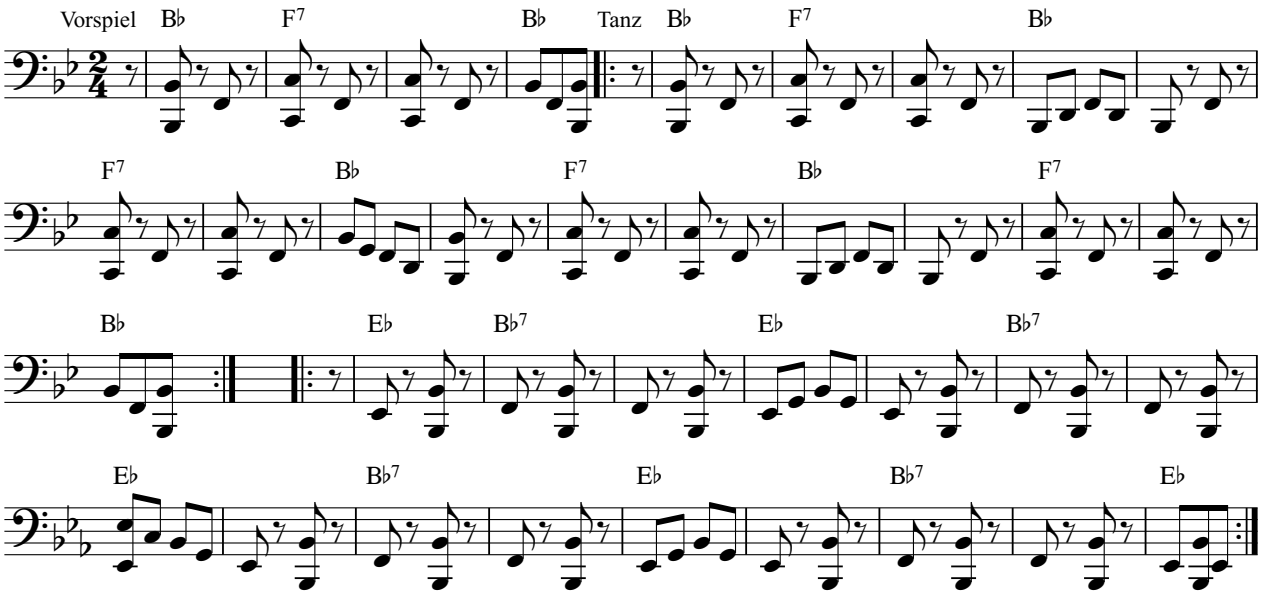

Referat Volksmusik © 2020

Klarinette in B

Walzer nach dem Auftanz

Arbeitsgemeinschaft VOLKSTANZ in Südtirol

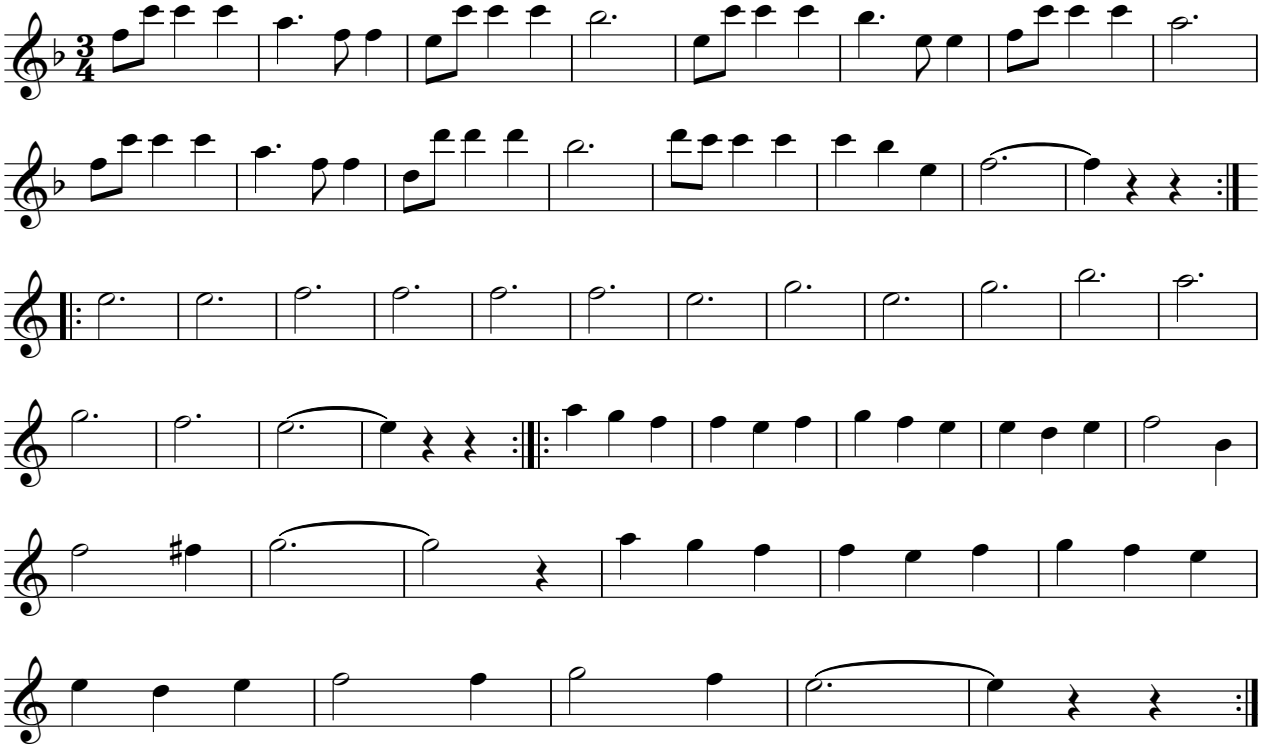

Referat Volksmusik © 2020

Flügelhorn 1 in B

Walzer nach dem Auftanz

Arbeitsgemeinschaft VOLKSTANZ in Südtirol

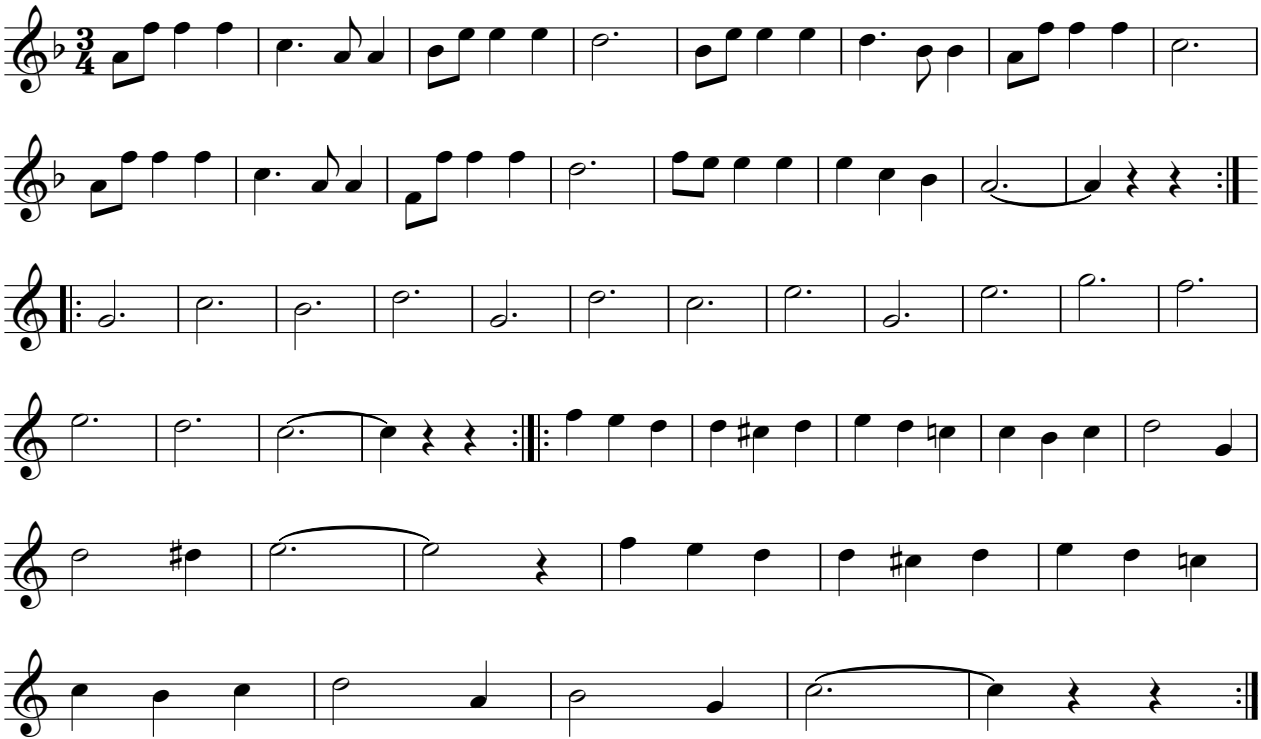

Referat Volksmusik © 2020

Flügelhorn 2 in B

Walzer nach dem Auftanz

Arbeitsgemeinschaft VOLKSTANZ in Südtirol

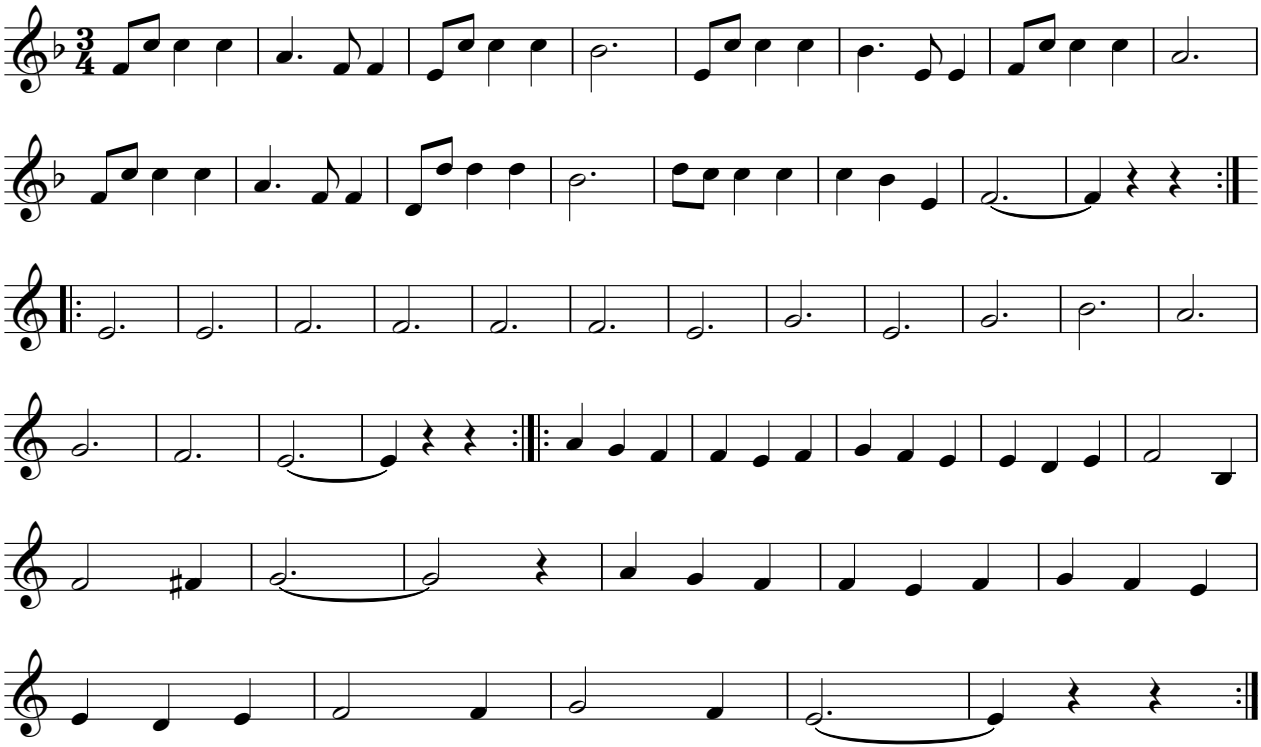

Referat Volksmusik © 2020

Posaune in B

Walzer nach dem Auftanz

Arbeitsgemeinschaft VOLKSTANZ in Südtirol

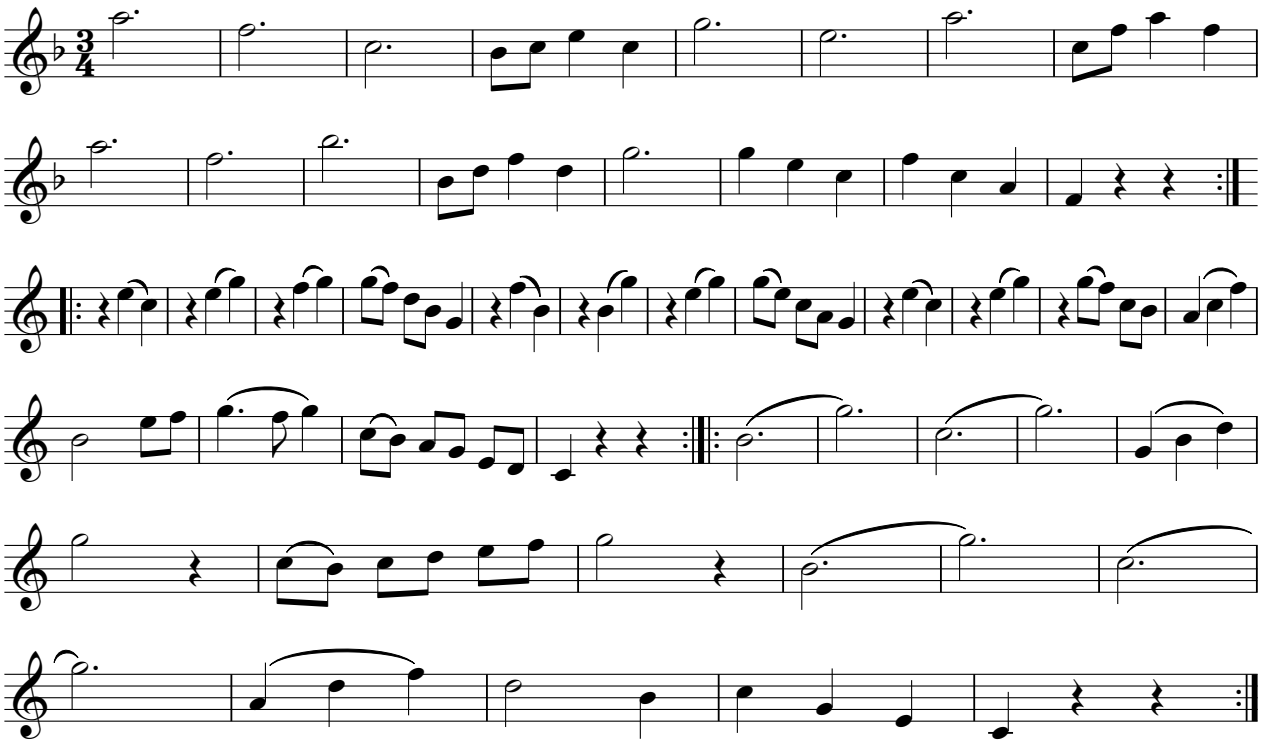

Referat Volksmusik © 2020

Tuba

Walzer nach dem Auftanz

Arbeitsgemeinschaft VOLKSTANZ in Südtirol

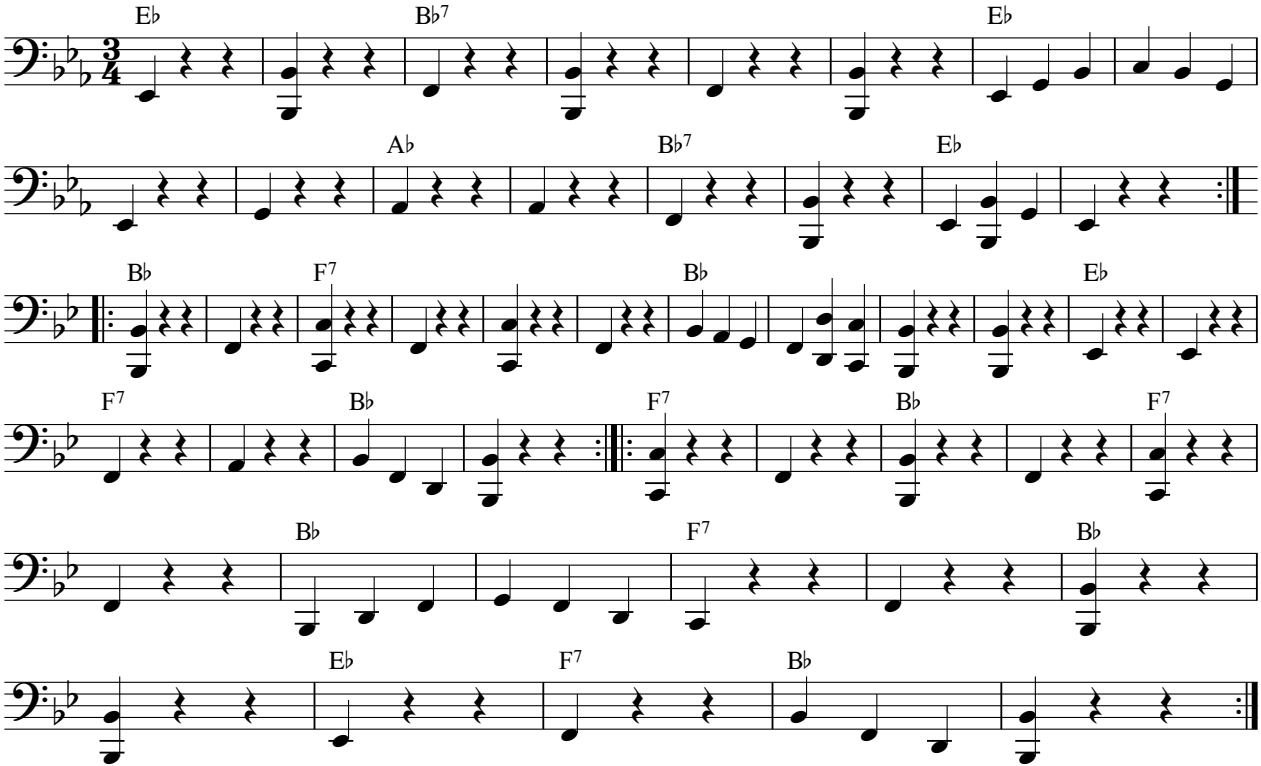

Referat Volksmusik © 2020

Klarinette in B

Wattentaler Masolka

Arbeitsgemeinschaft VOLKSTANZ in Südtirol

Vorspiel

Tanz

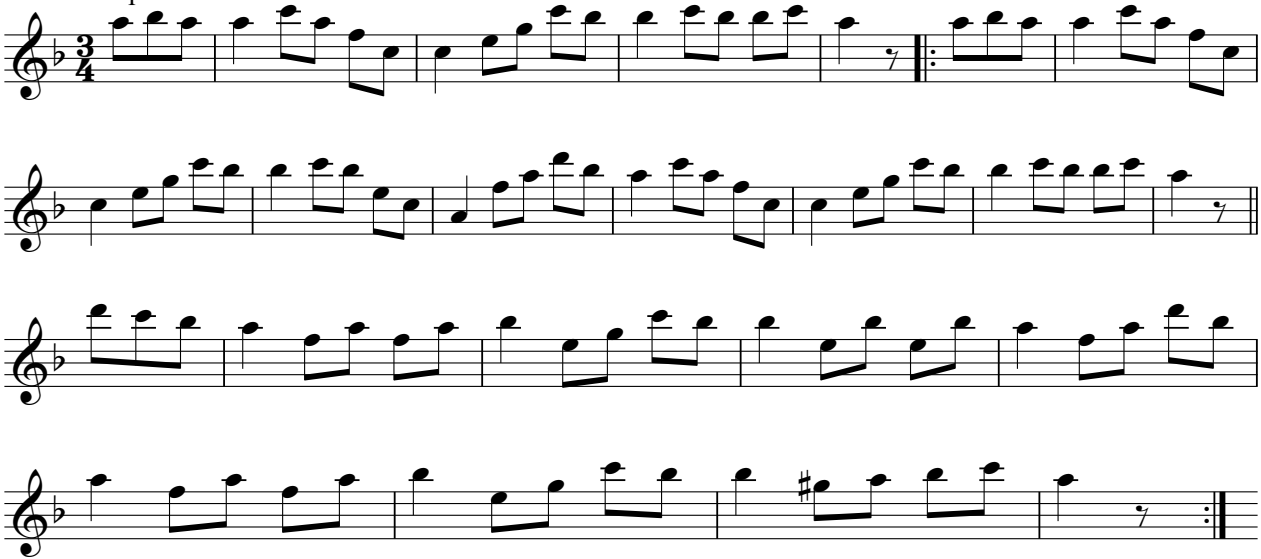

Referat Volksmusik © 2020

Flügelhorn 1 in B

Wattentaler Masolka

Arbeitsgemeinschaft VOLKSTANZ in Südtirol

Vorspiel

Tanz

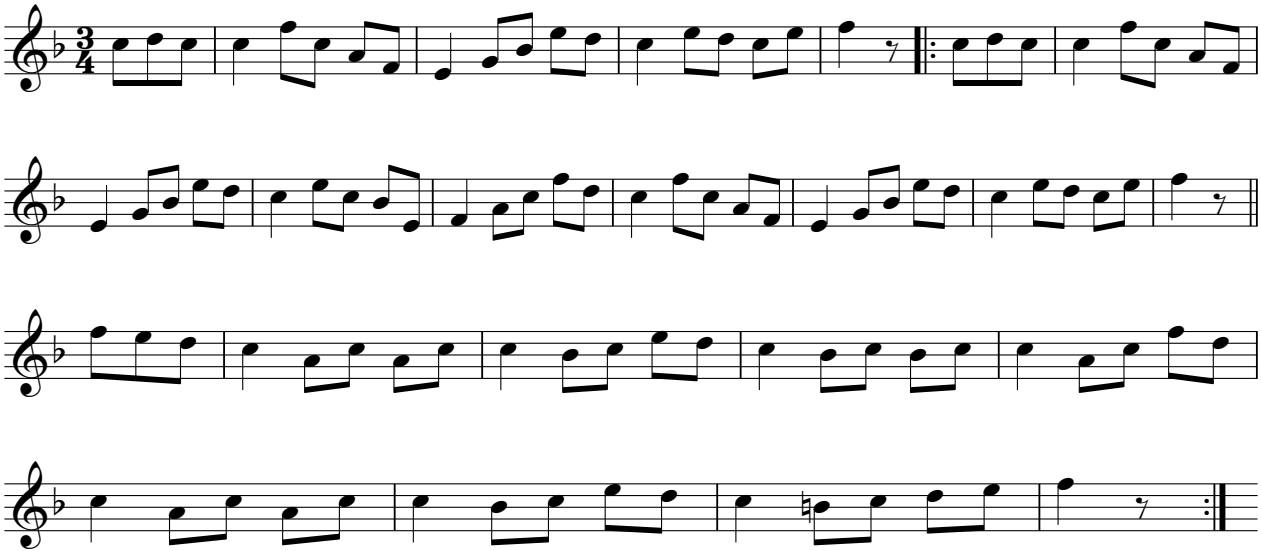

Referat Volksmusik © 2020

Flügelhorn 2 in B

Wattentaler Masolka

Arbeitsgemeinschaft VOLKSTANZ in Südtirol

Vorspiel

Tanz

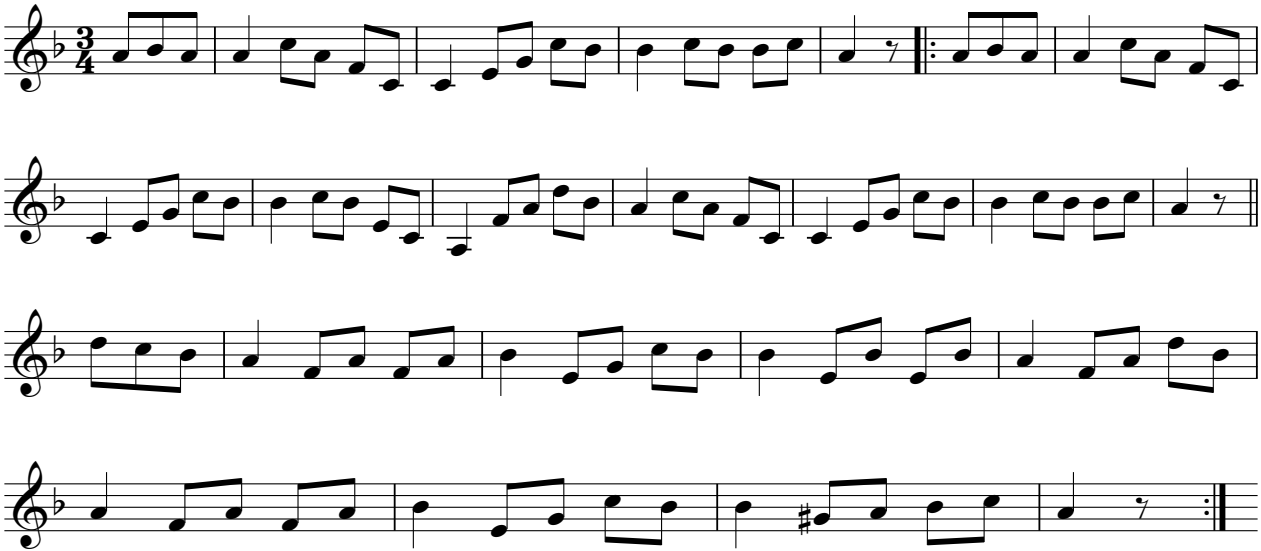

Referat Volksmusik © 2020

Posaune in B

Wattentaler Masolka

Arbeitsgemeinschaft VOLKSTANZ in Südtirol

Vorspiel

Tanz

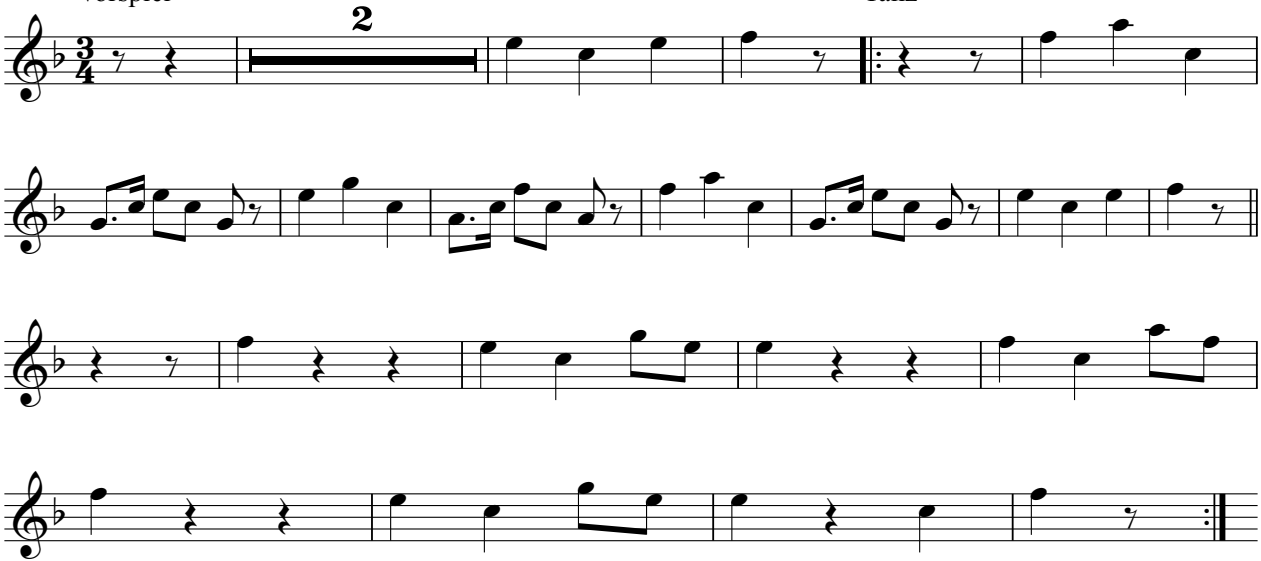

Referat Volksmusik © 2020

Tuba

Wattentaler Masolka

Arbeitsgemeinschaft VOLKSTANZ in Südtirol

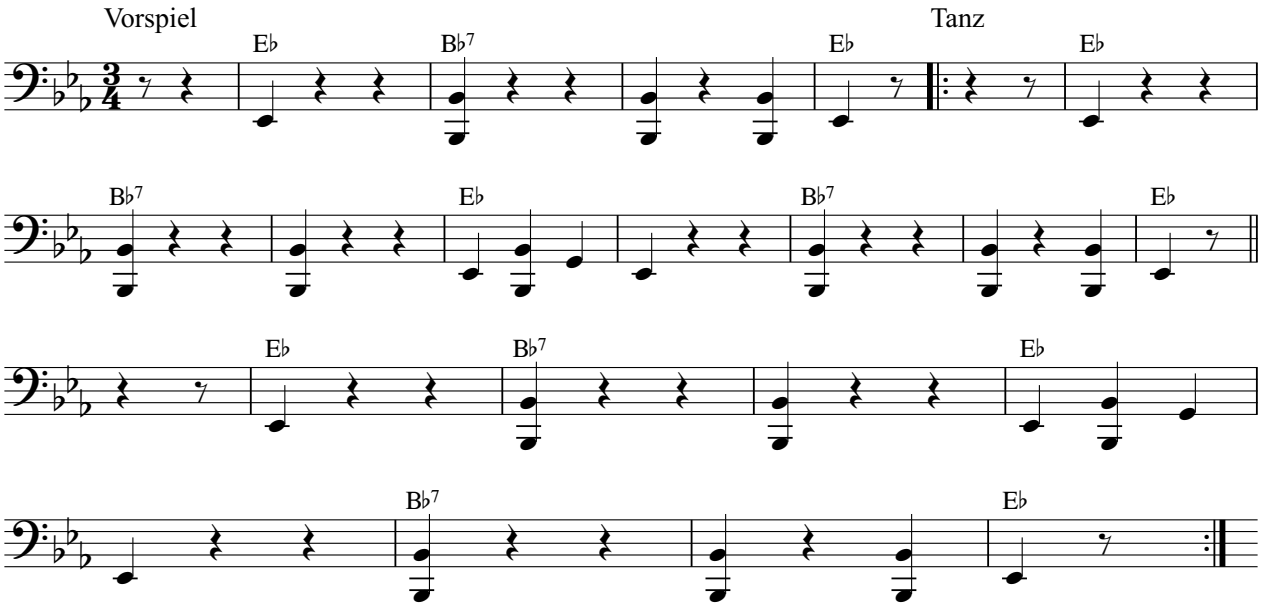

Referat Volksmusik © 2020

Klarinette in B

Weber Tanz

Arbeitsgemeinschaft VOLKSTANZ in Südtirol

Vorspiel

Tanz

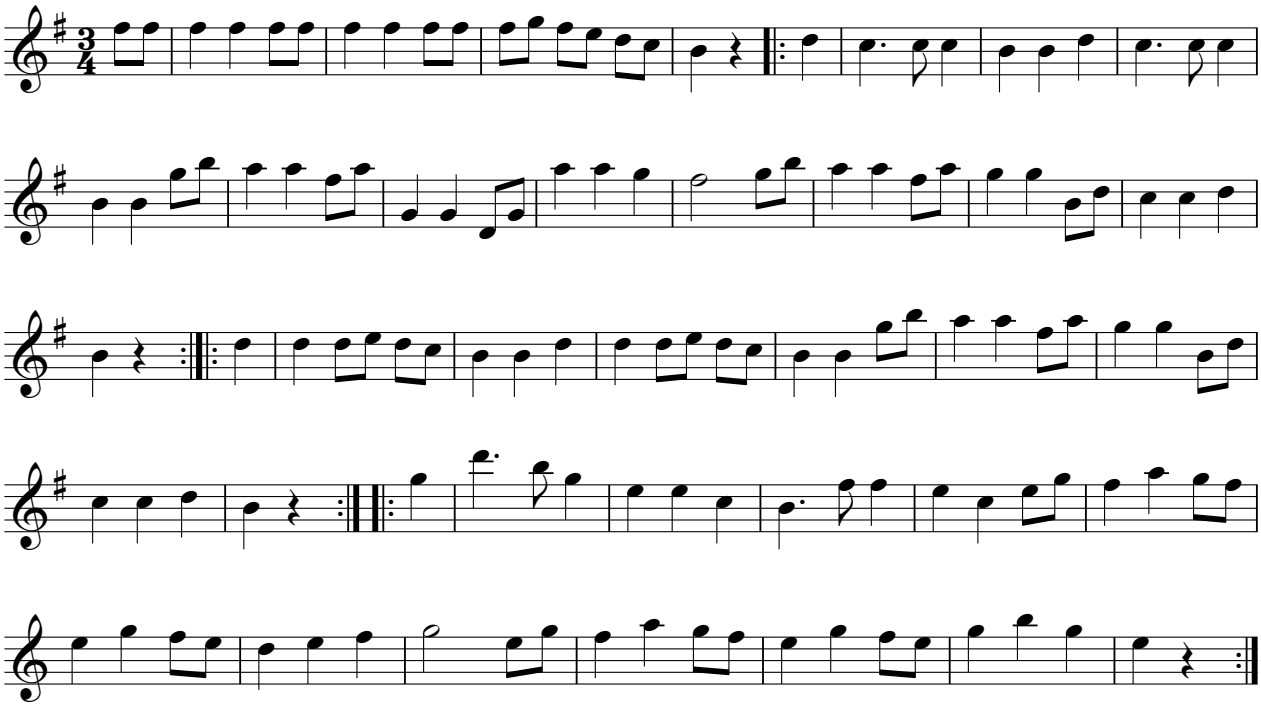

Referat Volksmusik © 2020

Flügelhorn 1 in B

Weber Tanz

Arbeitsgemeinschaft VOLKSTANZ in Südtirol

Vorspiel

Tanz

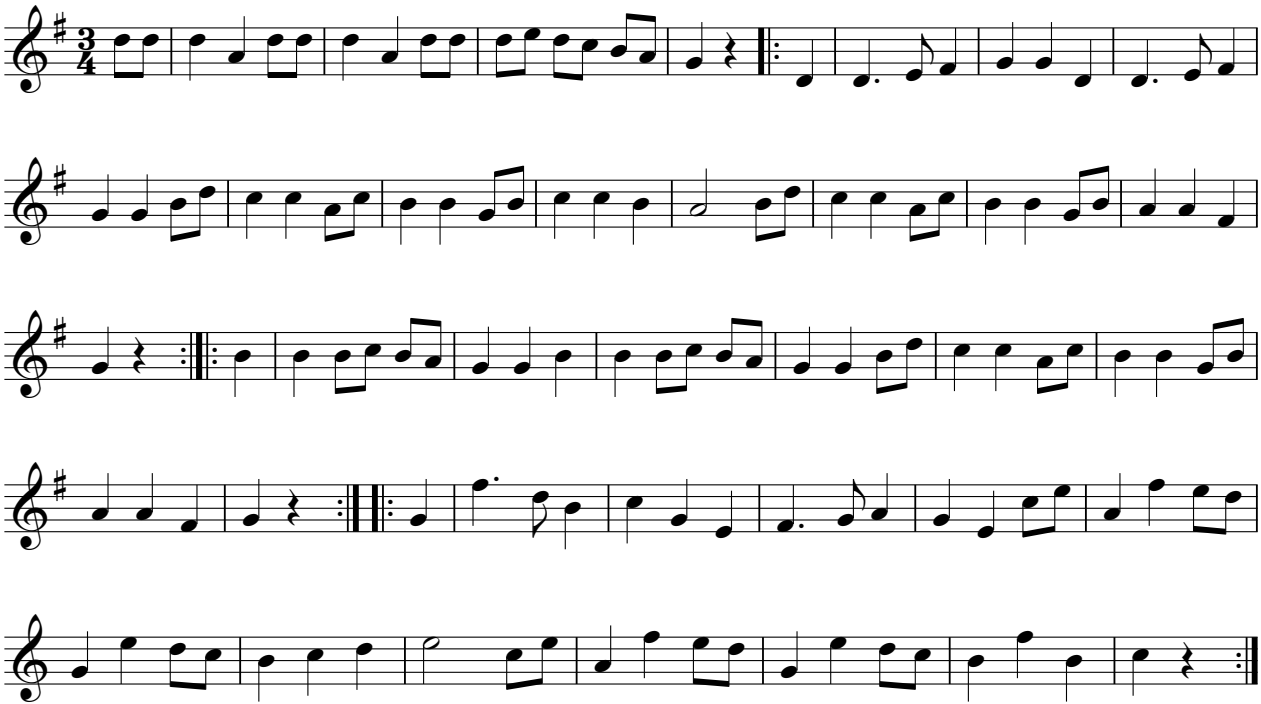

Referat Volksmusik © 2020

Flügelhorn 2 in B

Weber Tanz

Arbeitsgemeinschaft VOLKSTANZ in Südtirol

Vorspiel

Tanz

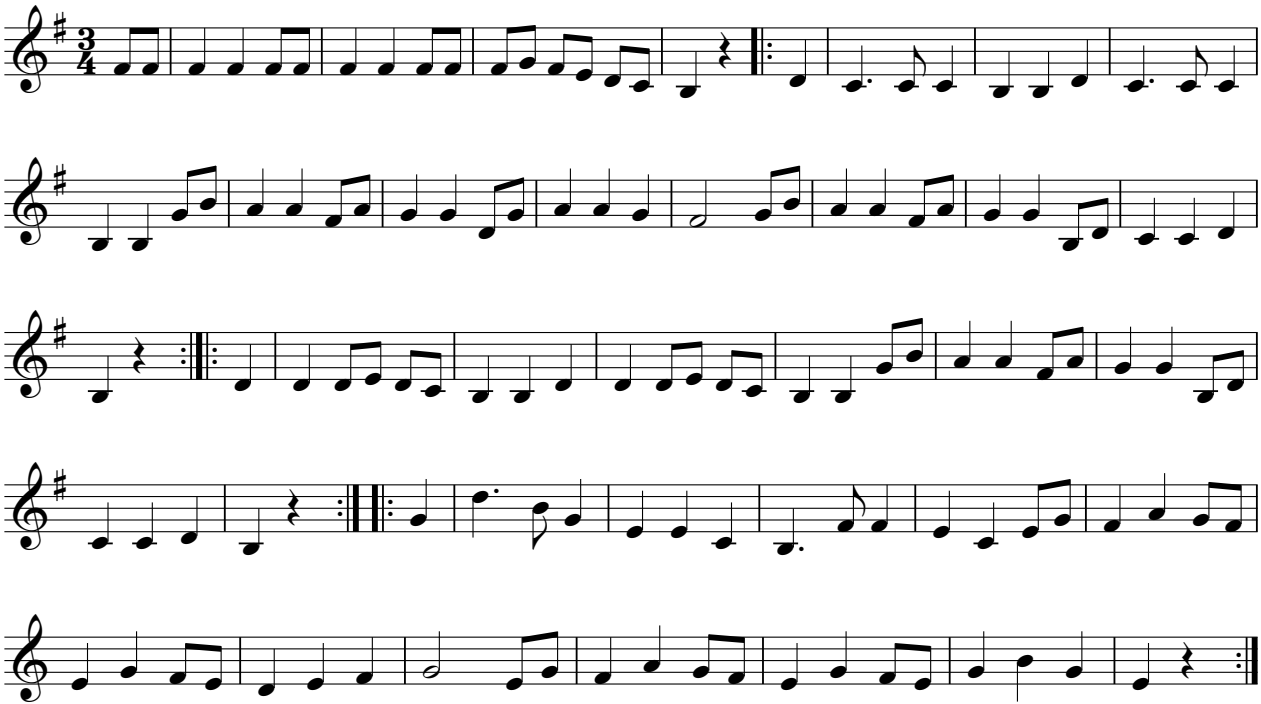

Referat Volksmusik © 2020

Posaune in B

Weber Tanz

Arbeitsgemeinschaft VOLKSTANZ in Südtirol

Vorspiel

Tanz

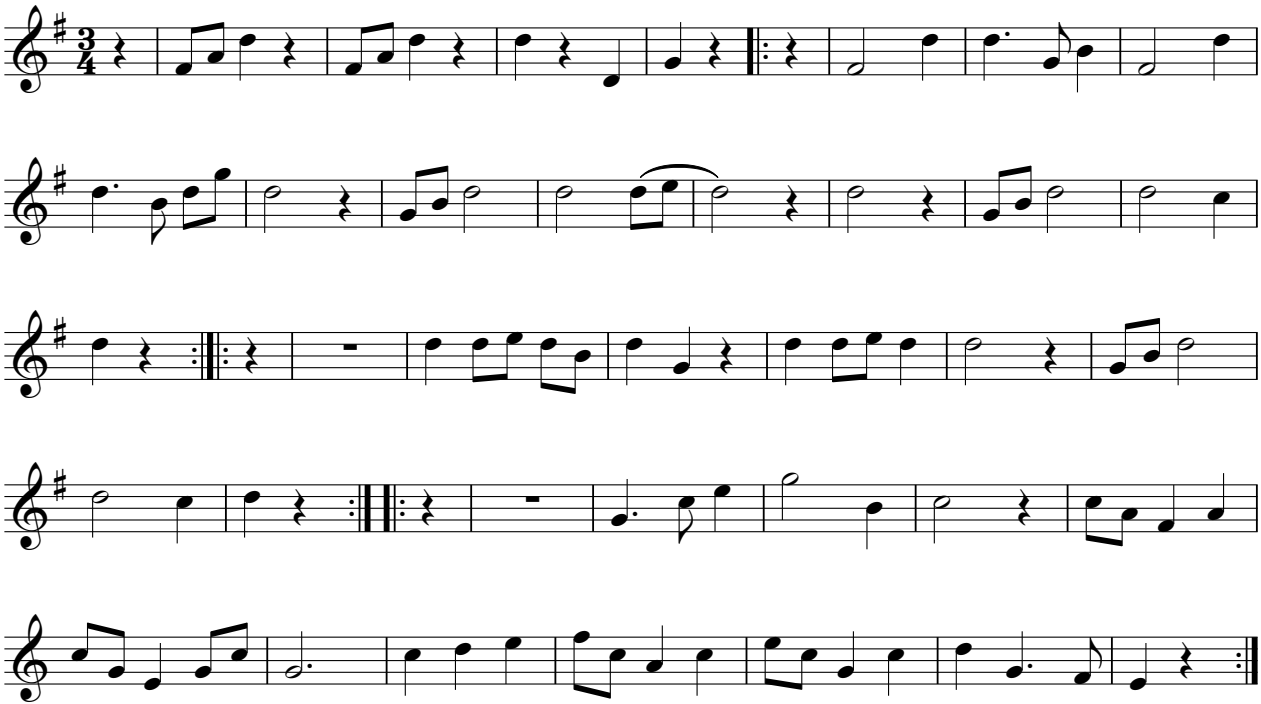

Referat Volksmusik © 2020

Tuba

Weber Tanz

Arbeitsgemeinschaft VOLKSTANZ in Südtirol

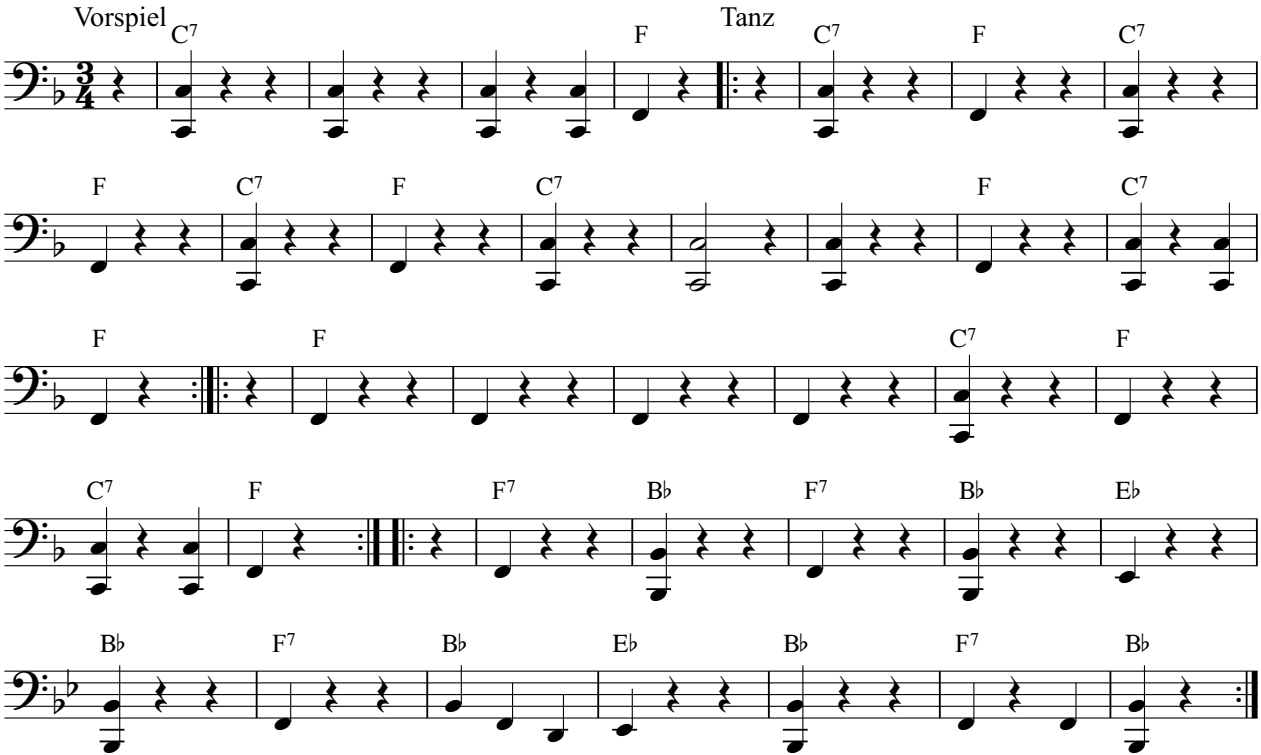

Referat Volksmusik © 2020

Klarinette in B

Wenner Achter

Arbeitsgemeinschaft VOLKSTANZ in Südtirol

Vorspiel

Tanz

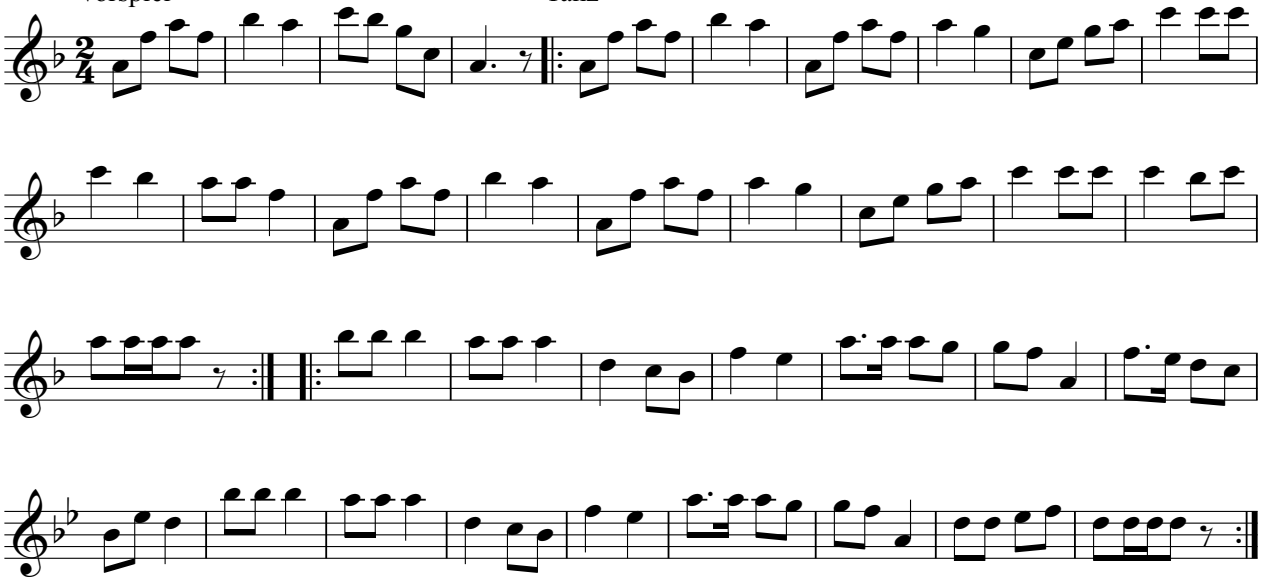

Referat Volksmusik © 2020

Flügelhorn 1 in B

Wenner Achter

Arbeitsgemeinschaft VOLKSTANZ in Südtirol

Vorspiel

Tanz

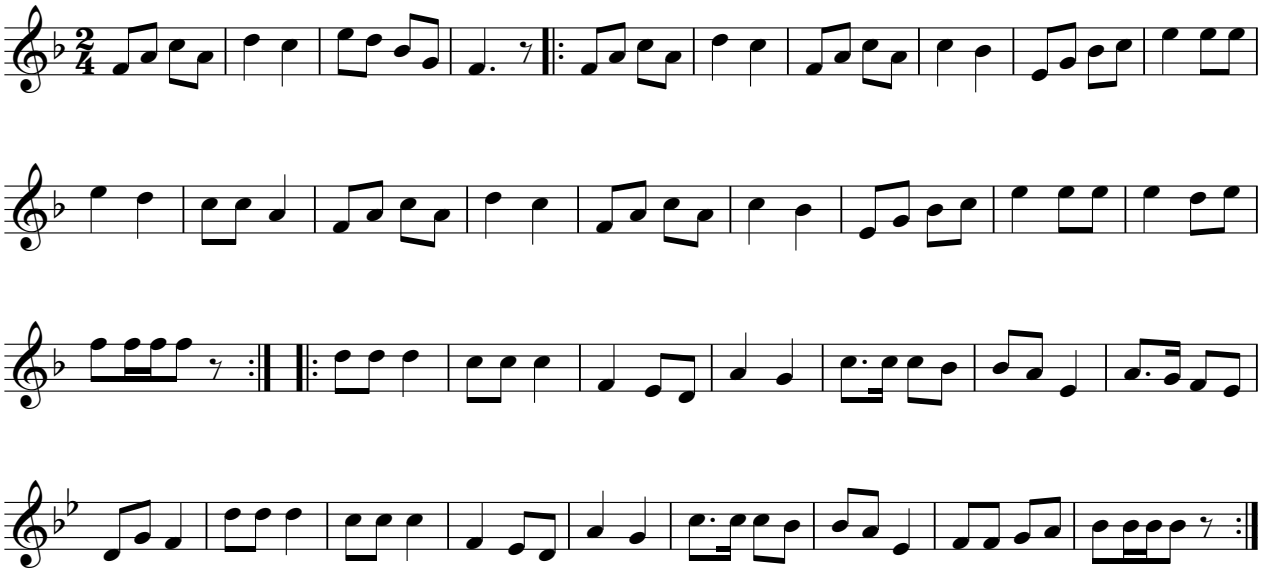

Referat Volksmusik © 2020

Flügelhorn 2 in B

Wenner Achter

Arbeitsgemeinschaft VOLKSTANZ in Südtirol

Vorspiel

Tanz

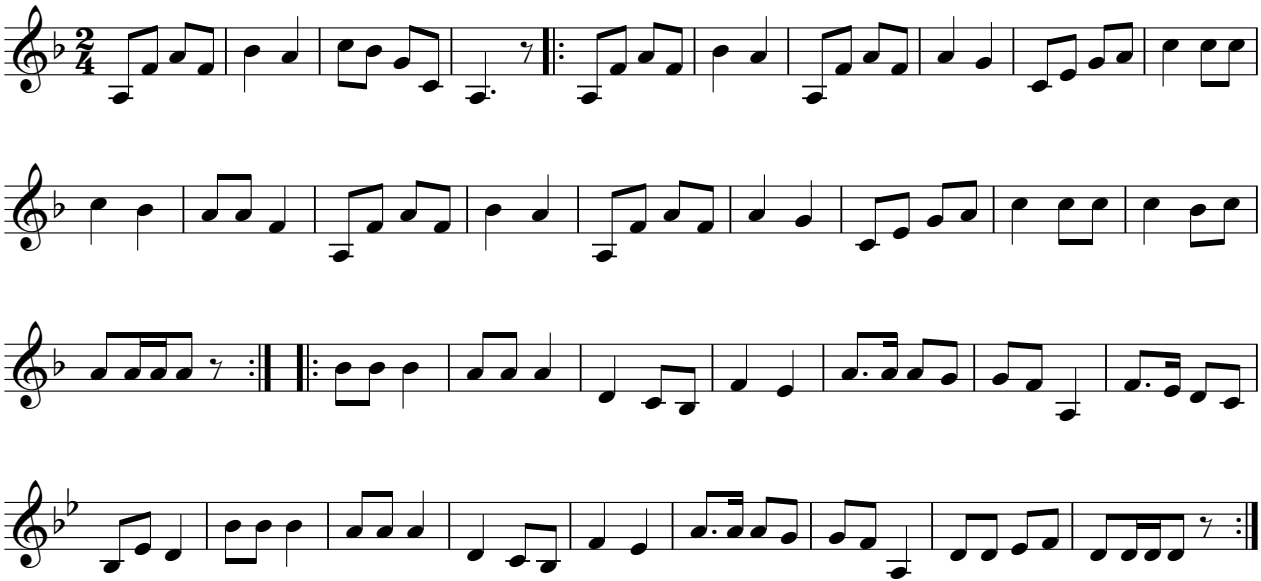

Referat Volksmusik © 2020

Posaune in B

Wenner Achter

Arbeitsgemeinschaft VOLKSTANZ in Südtirol

Vorspiel

Tanz

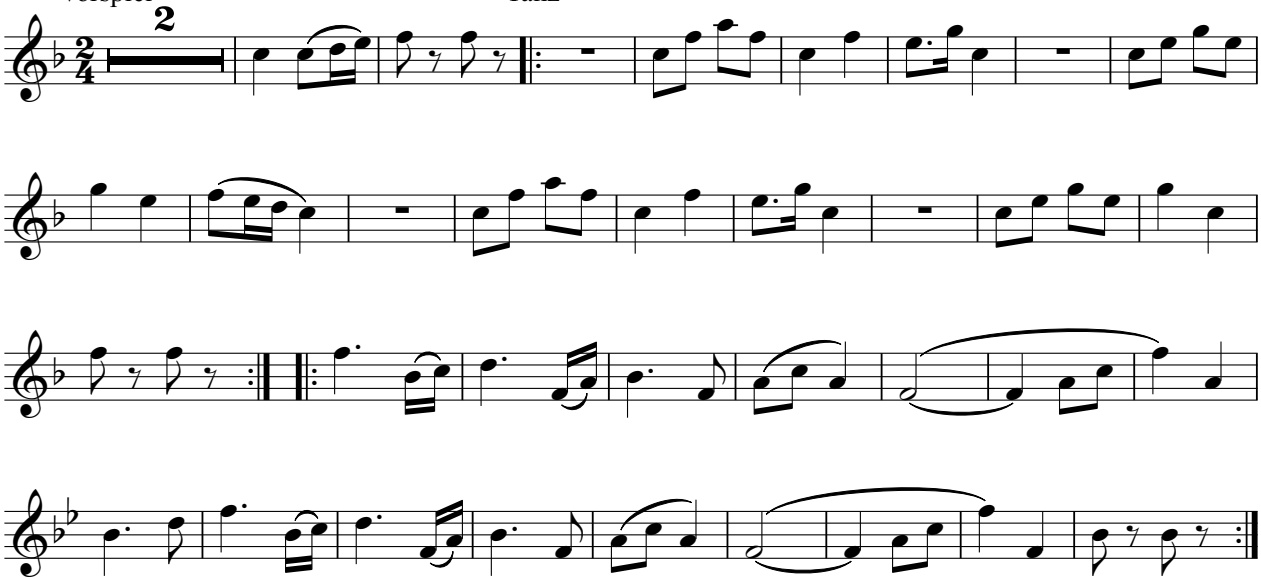

Referat Volksmusik © 2020

Tuba

Wenner Achter

Arbeitsgemeinschaft VOLKSTANZ in Südtirol

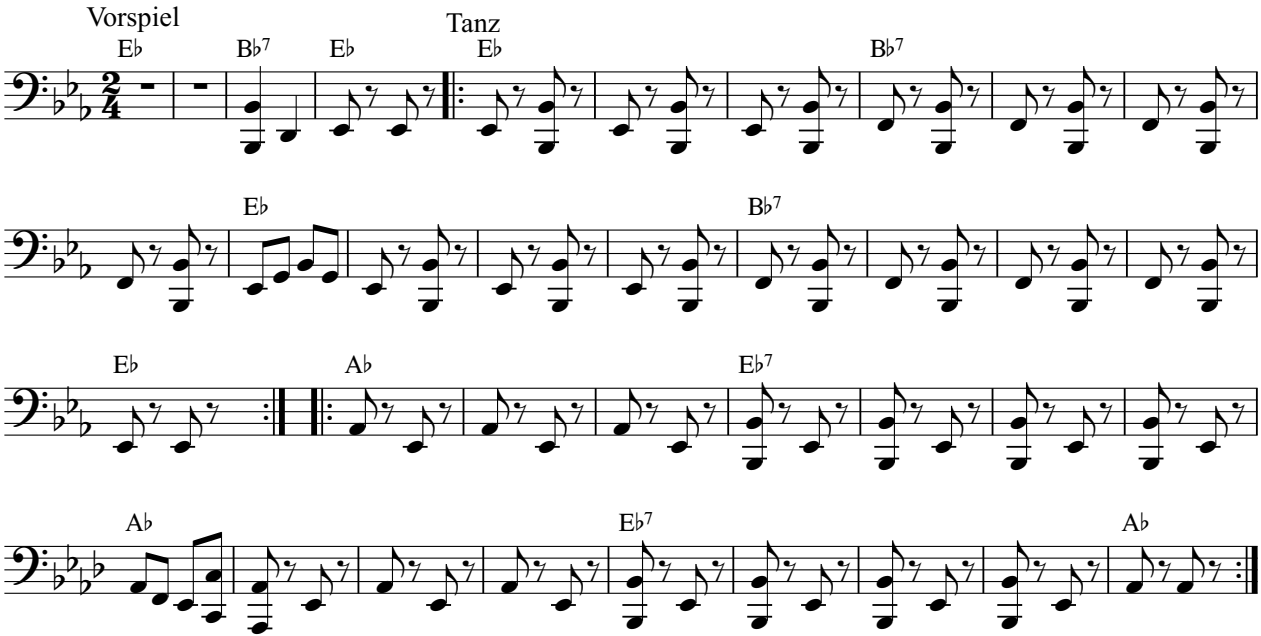

Referat Volksmusik © 2020

Klarinette in B

Woaf

Arbeitsgemeinschaft VOLKSTANZ in Südtirol

Vorspiel

Tanz

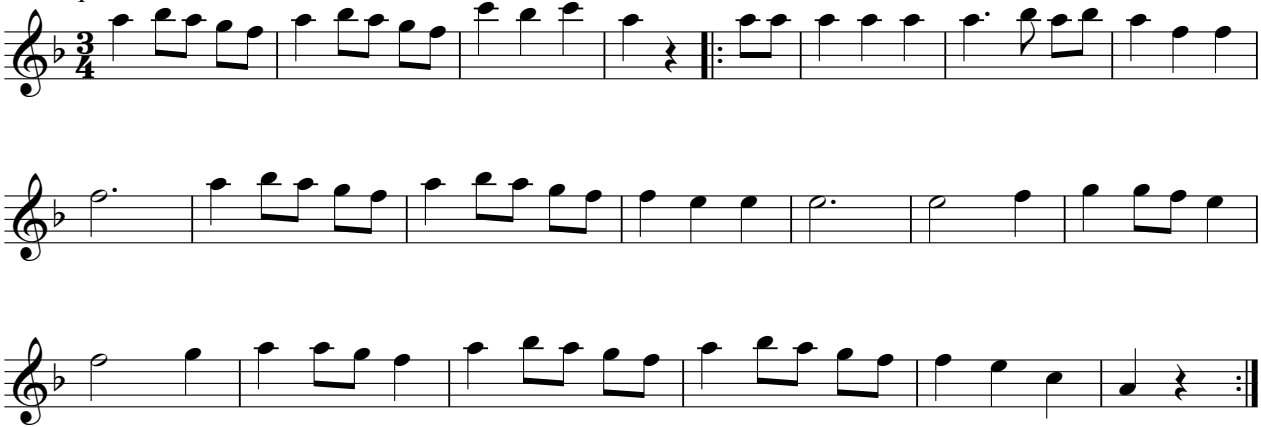

Flügelhorn 1 in B

Woaf

Arbeitsgemeinschaft VOLKSTANZ in Südtirol

Vorspiel

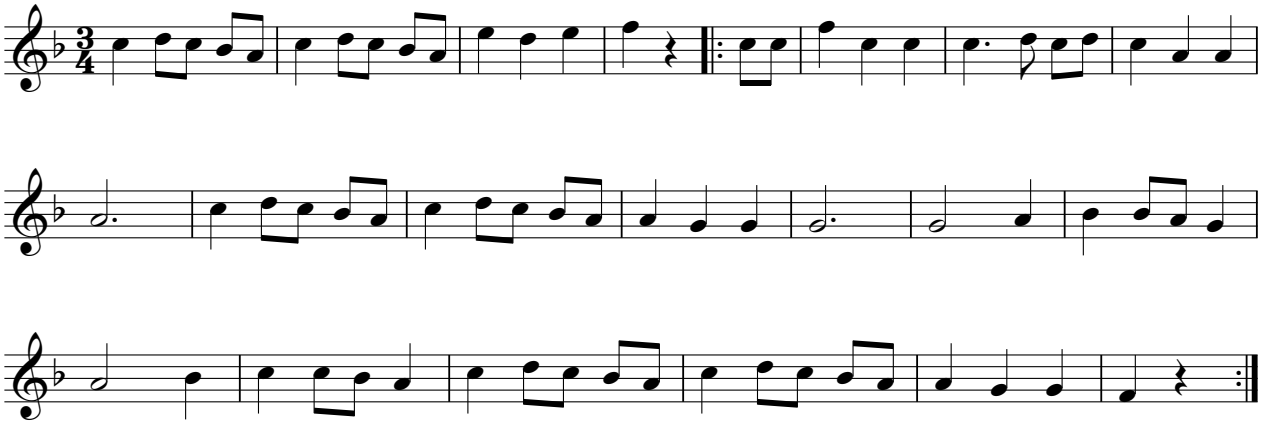

Tanz

Flügelhorn 2 in B

Woaf

Arbeitsgemeinschaft VOLKSTANZ in Südtirol

Vorspiel

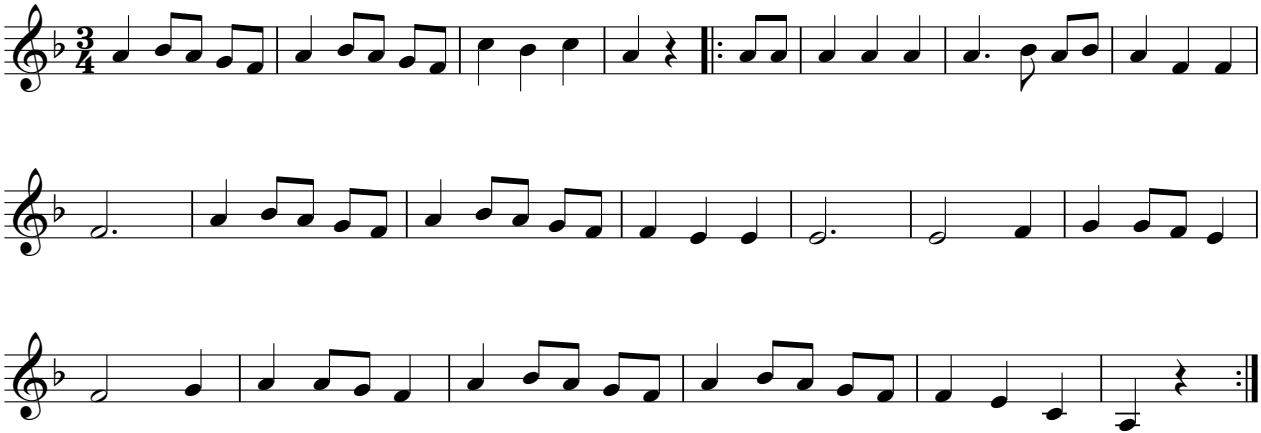

Tanz

Posaune in B

Woaf

Arbeitsgemeinschaft VOLKSTANZ in Südtirol

Vorspiel

Tanz

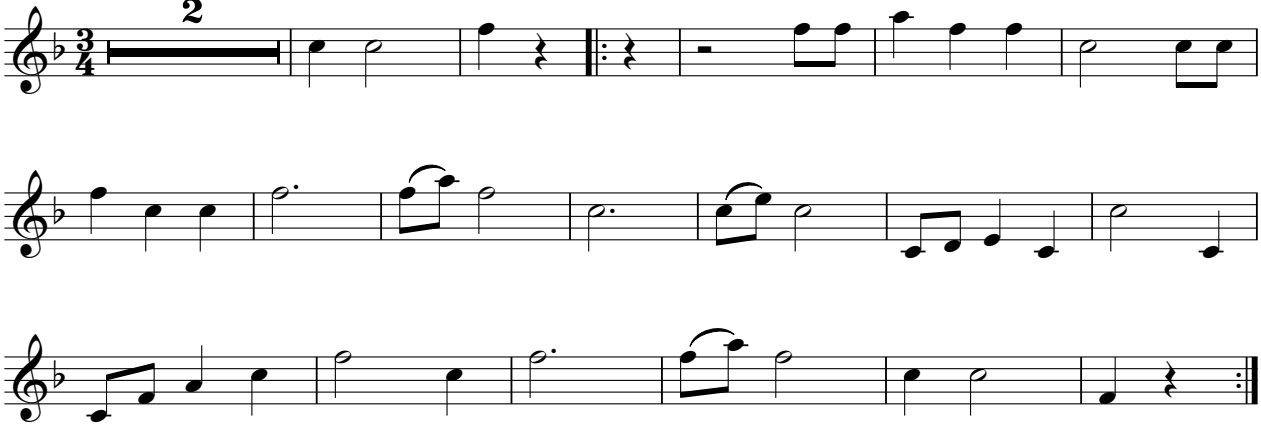

Tuba

Woaf

Arbeitsgemeinschaft VOLKSTANZ in Südtirol

Vorspiel

E♭ B♭7 E♭

Tanz

E♭

B♭7

E♭ B♭7 E♭

Klarinette in B

Zigeuner Polka

Arbeitsgemeinschaft VOLKSTANZ in Südtirol

Vorspiel

Tanz

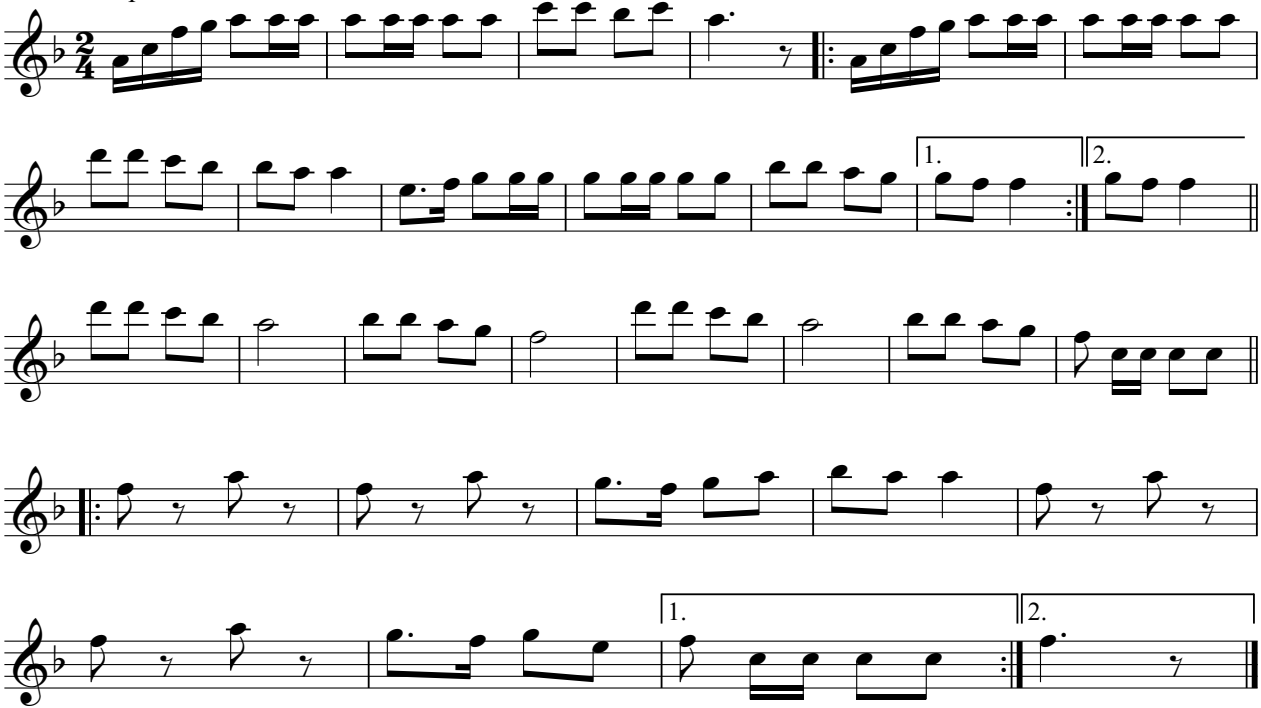

Referat Volksmusik © 2020

Flügelhorn 1 in B

Zigeuner Polka

Arbeitsgemeinschaft VOLKSTANZ in Südtirol

Vorspiel

Tanz

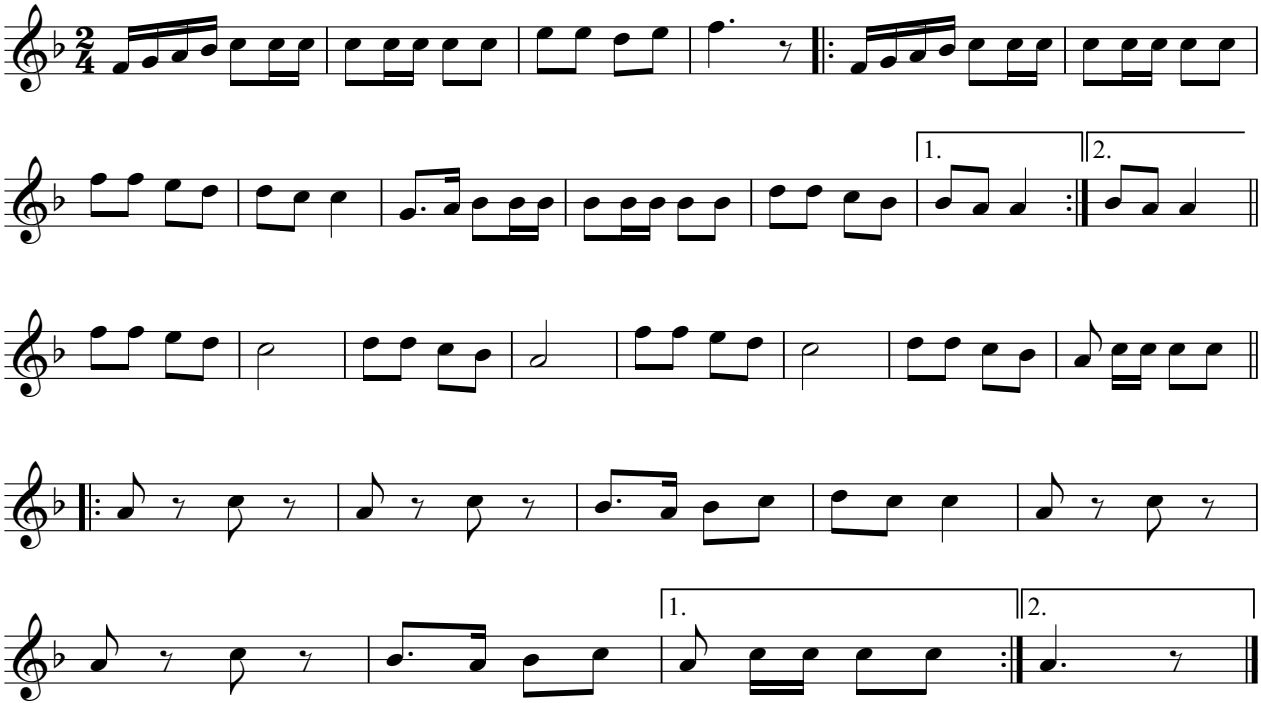

Referat Volksmusik © 2020

Flügelhorn 2 in B

Zigeuner Polka

Arbeitsgemeinschaft VOLKSTANZ in Südtirol

Vorspiel

Tanz

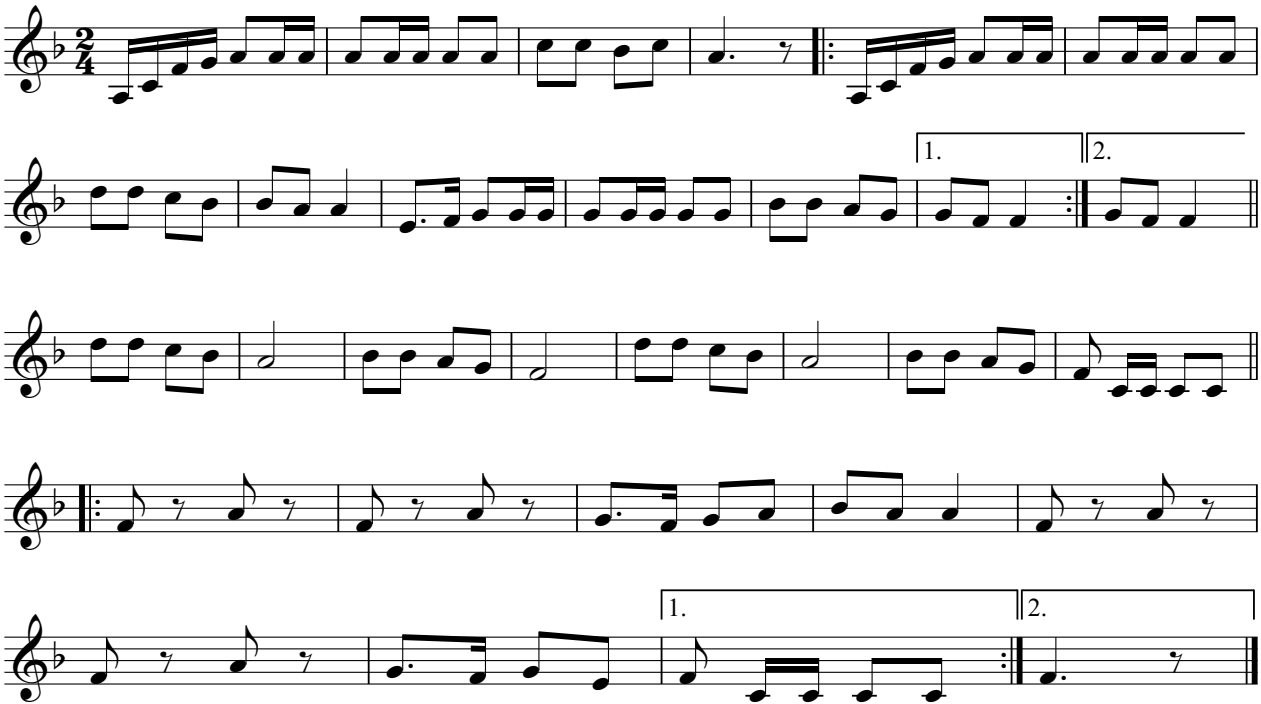

Referat Volksmusik © 2020

Posaune in B

Zigeuner Polka

Arbeitsgemeinschaft VOLKSTANZ in Südtirol

Vorspiel

Tanz

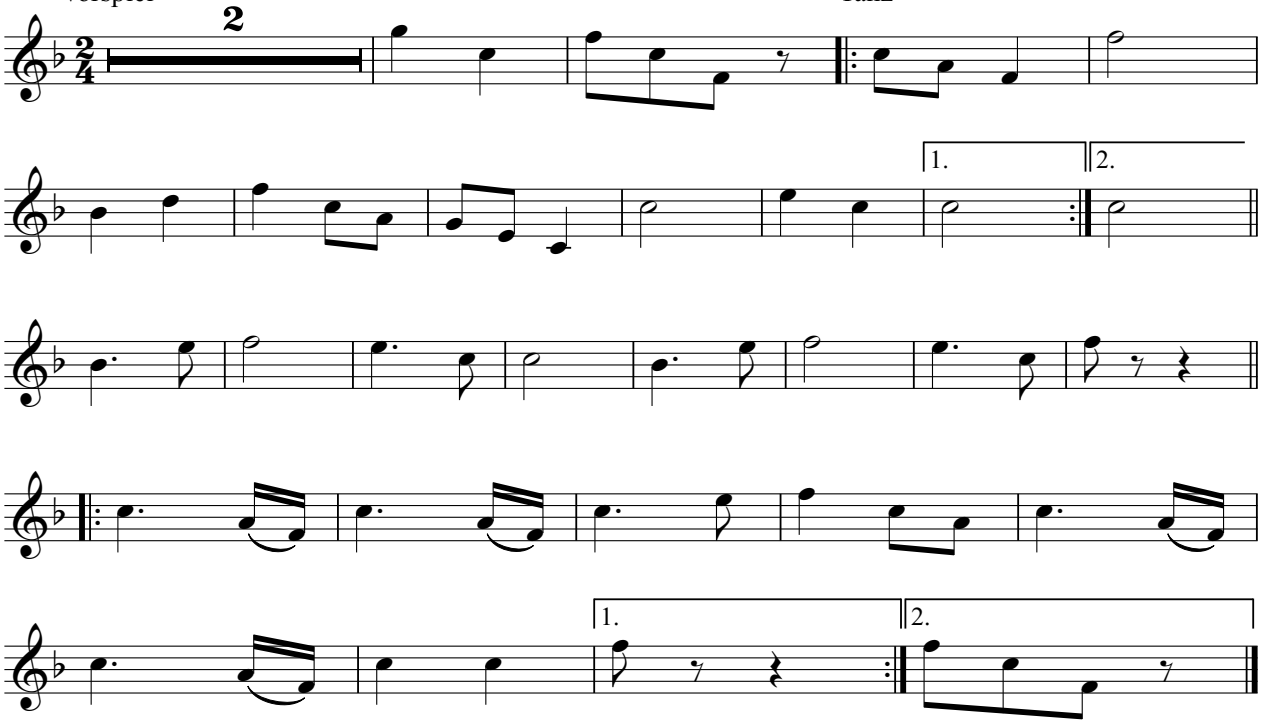

Referat Volksmusik © 2020

Tuba

Zigeuner Polka

Arbeitsgemeinschaft VOLKSTANZ in Südtirol

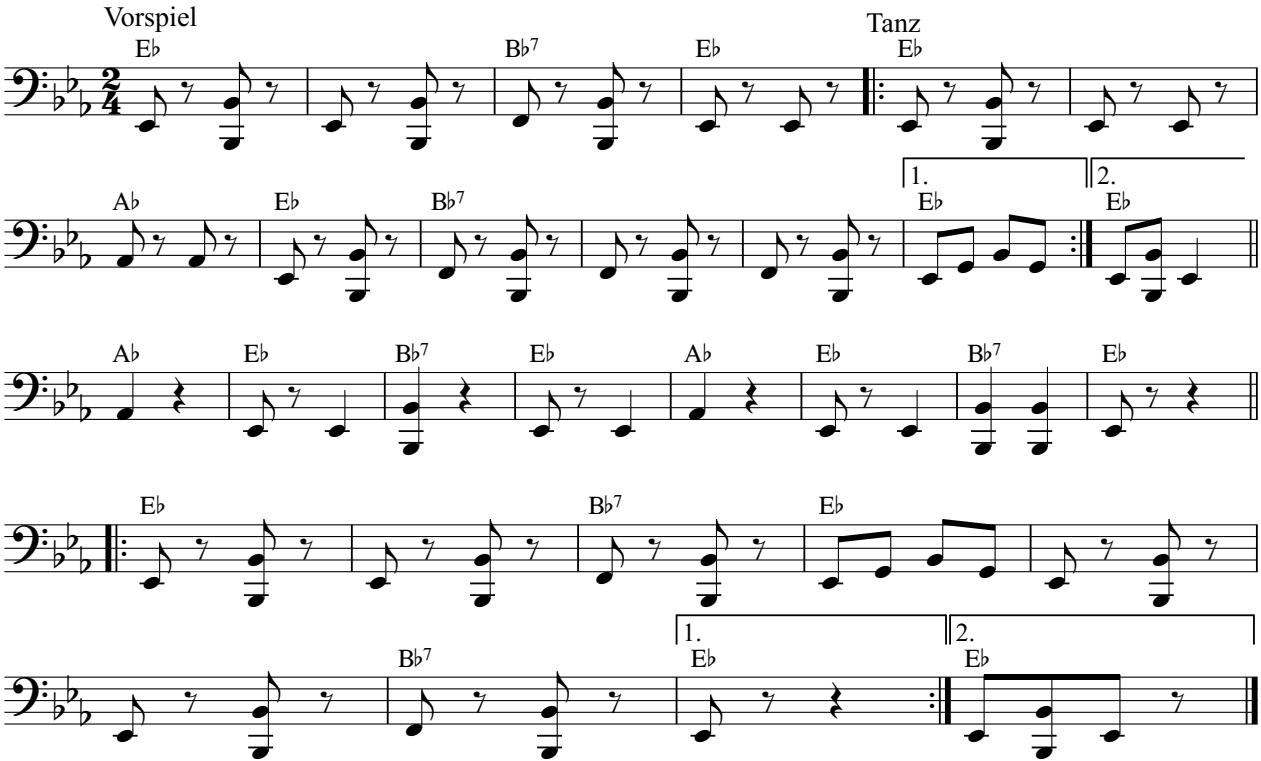

Referat Volksmusik © 2020

Klarinette in B

Zillertaler Landler

Arbeitsgemeinschaft VOLKSTANZ in Südtirol

Vorspiel

Tanz

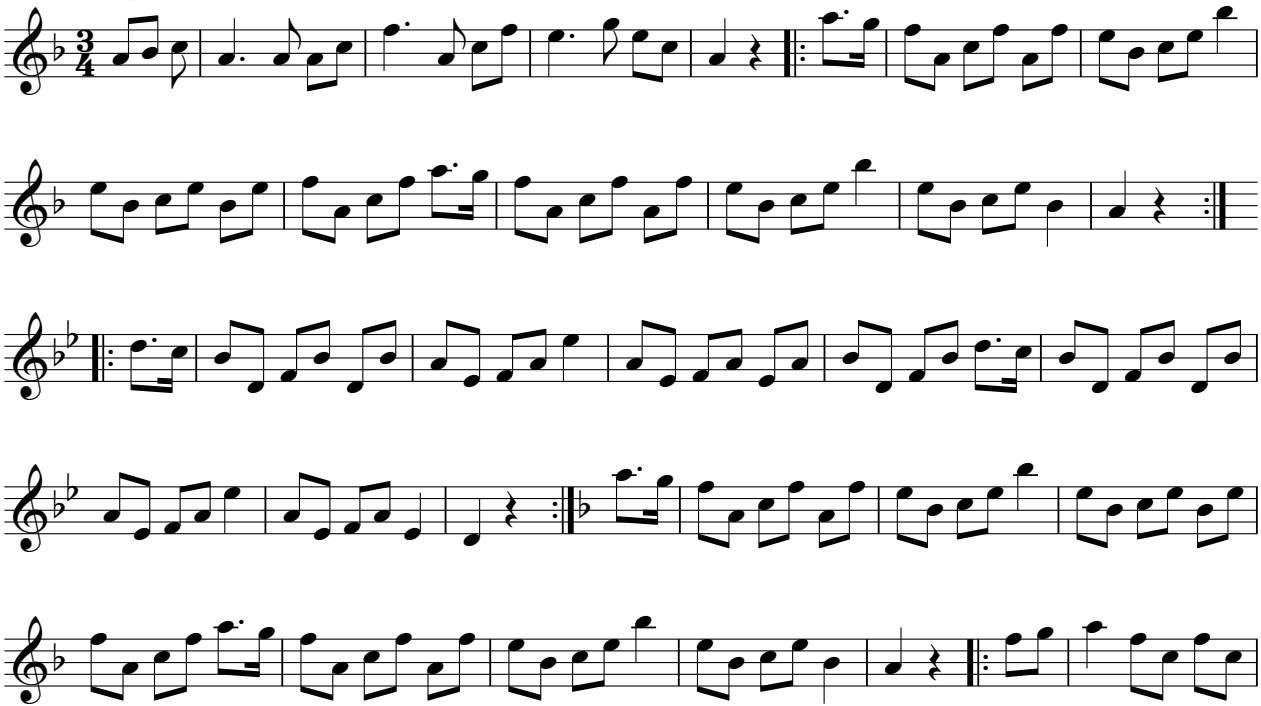

Referat Volksmusik © 2020

Zillertaler Landler

Klarinette in B

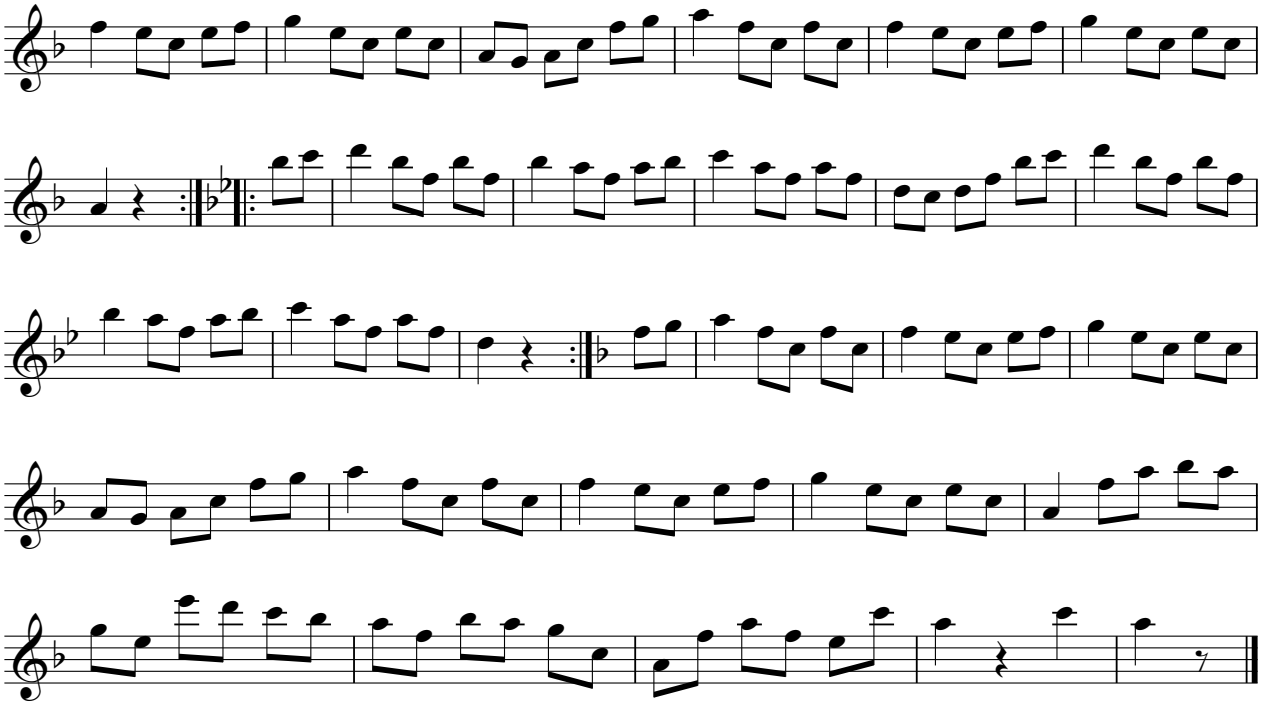

Flügelhorn 1 in B

Zillertaler Landler

Arbeitsgemeinschaft VOLKSTANZ in Südtirol

Vorspiel

Tanz

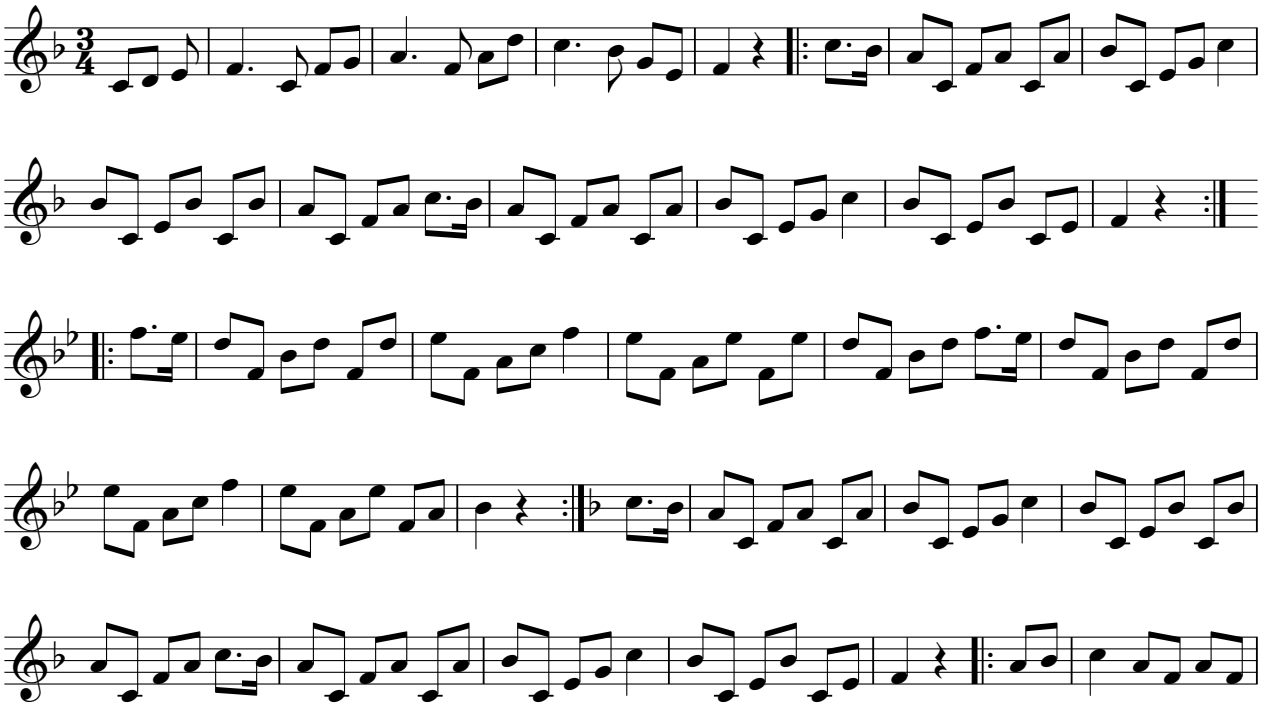

Referat Volksmusik © 2020

Zillertaler Landler

Flügelhorn 1 in B

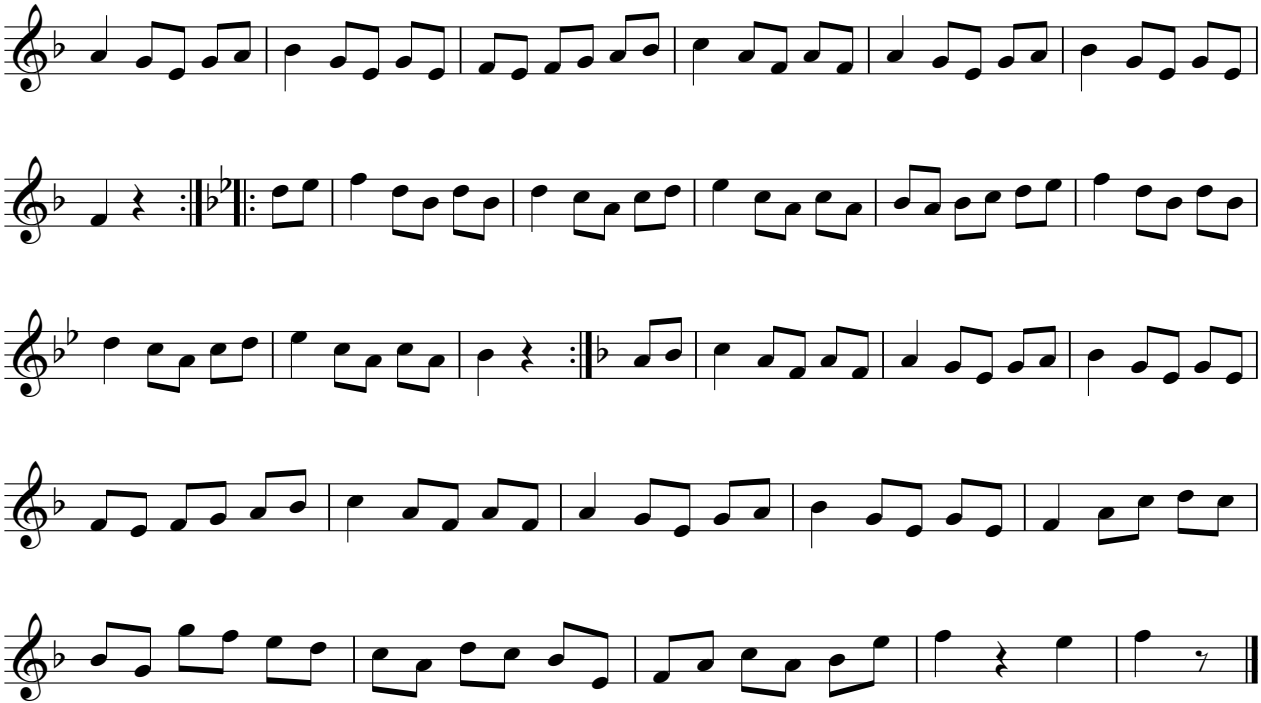

Flügelhorn 2 in B

Zillertaler Landler

Arbeitsgemeinschaft VOLKSTANZ in Südtirol

Volkstanz aus Tirol

Vorspiel

Tanz

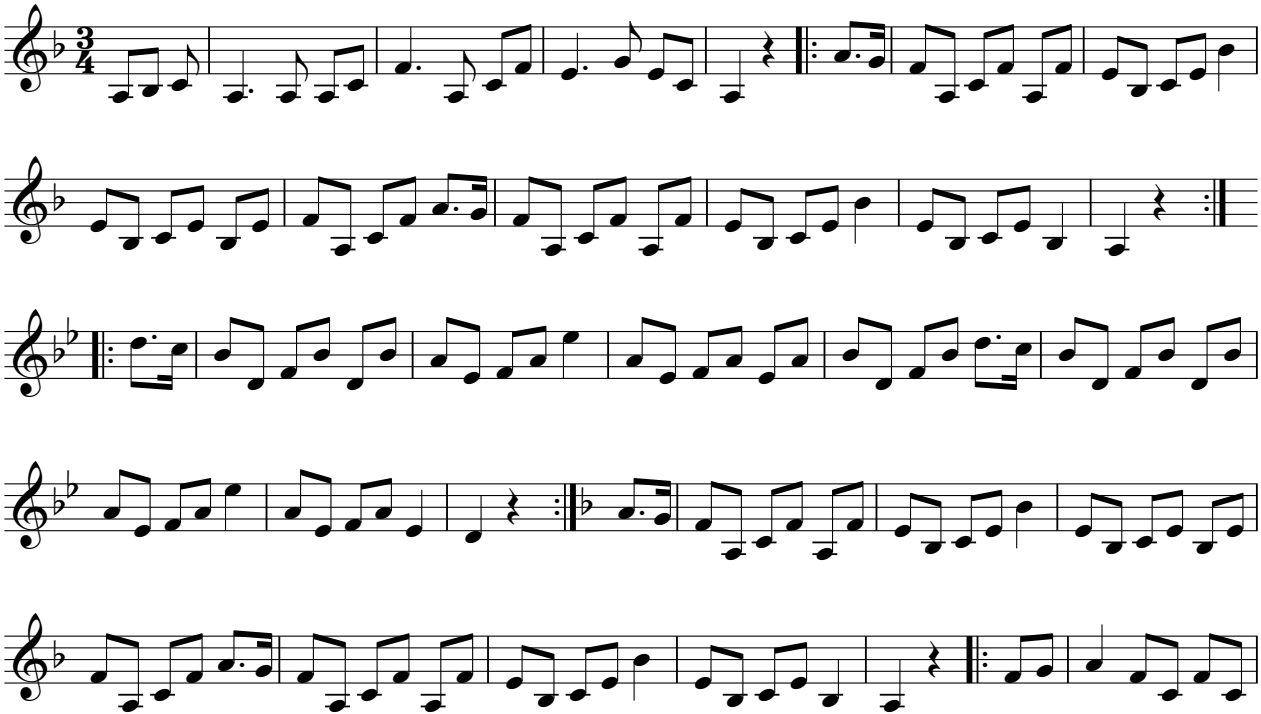

Referat Volksmusik © 2020

Zillertaler Landler

Flügelhorn 2 in B

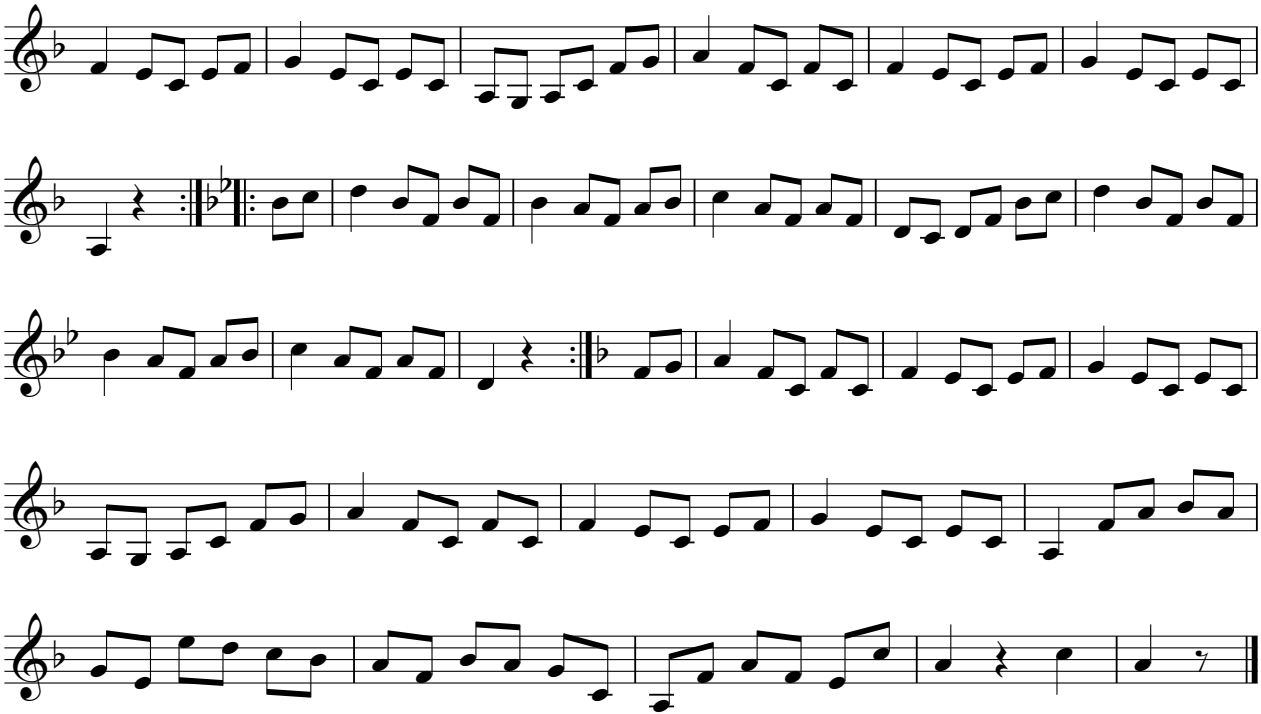

Posaune in B

Zillertaler Landler

Arbeitsgemeinschaft VOLKSTANZ in Südtirol

Vorspiel

Tanz

1. tacet

1. tacet

1. tacet

Referat Volksmusik © 2020

Zillertaler Landler

Posaune in B

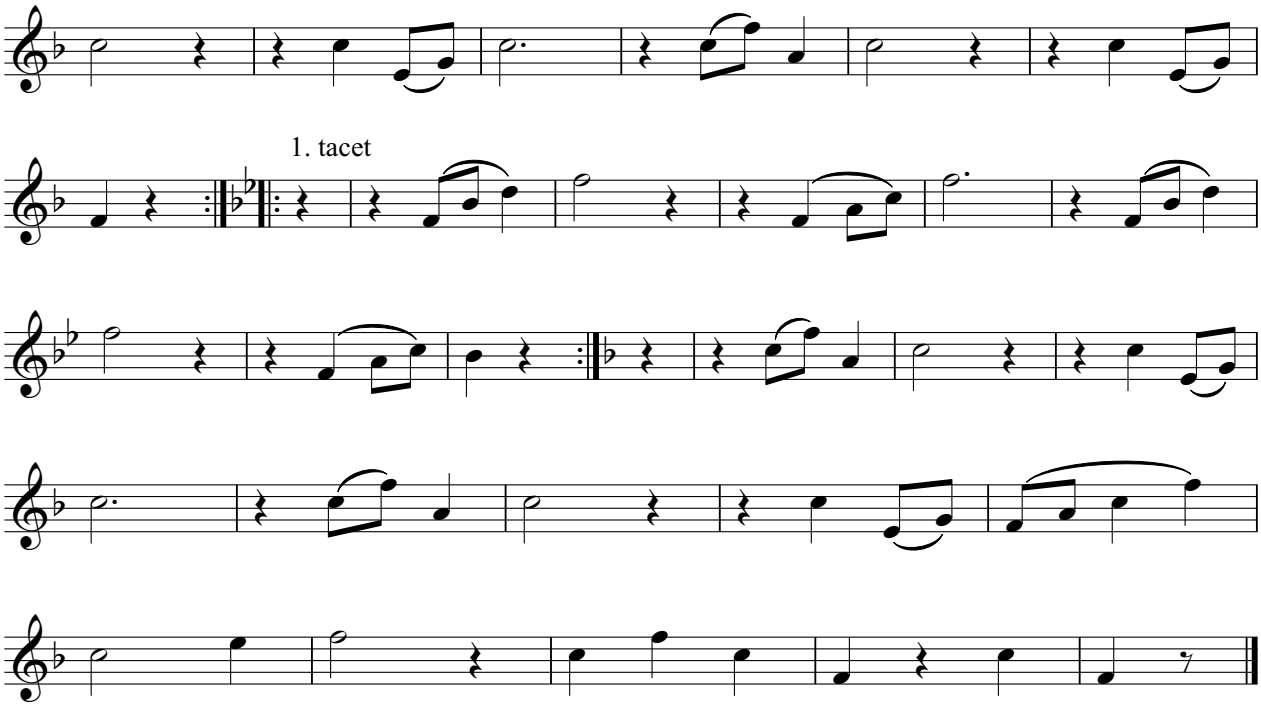

Tuba

Zillertaler Landler

Arbeitsgemeinschaft VOLKSTANZ in Südtirol

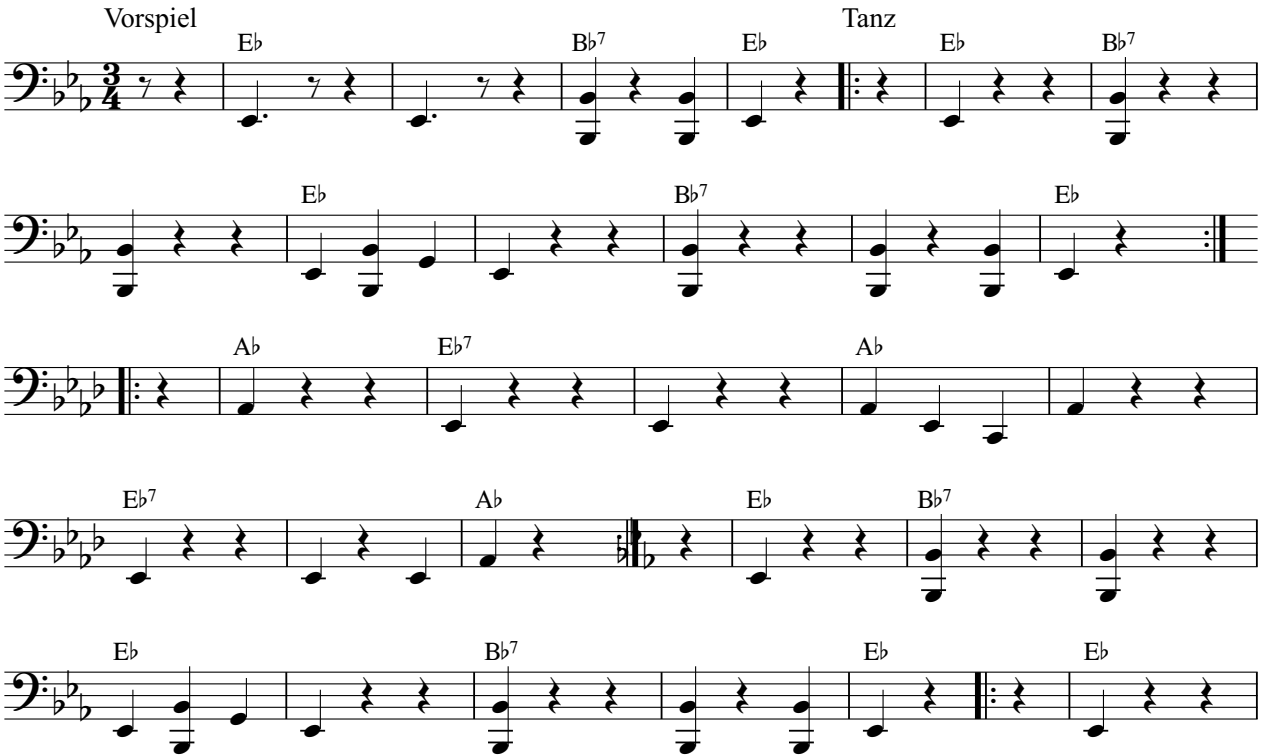

Referat Volksmusik © 2020

Zillertaler Landler
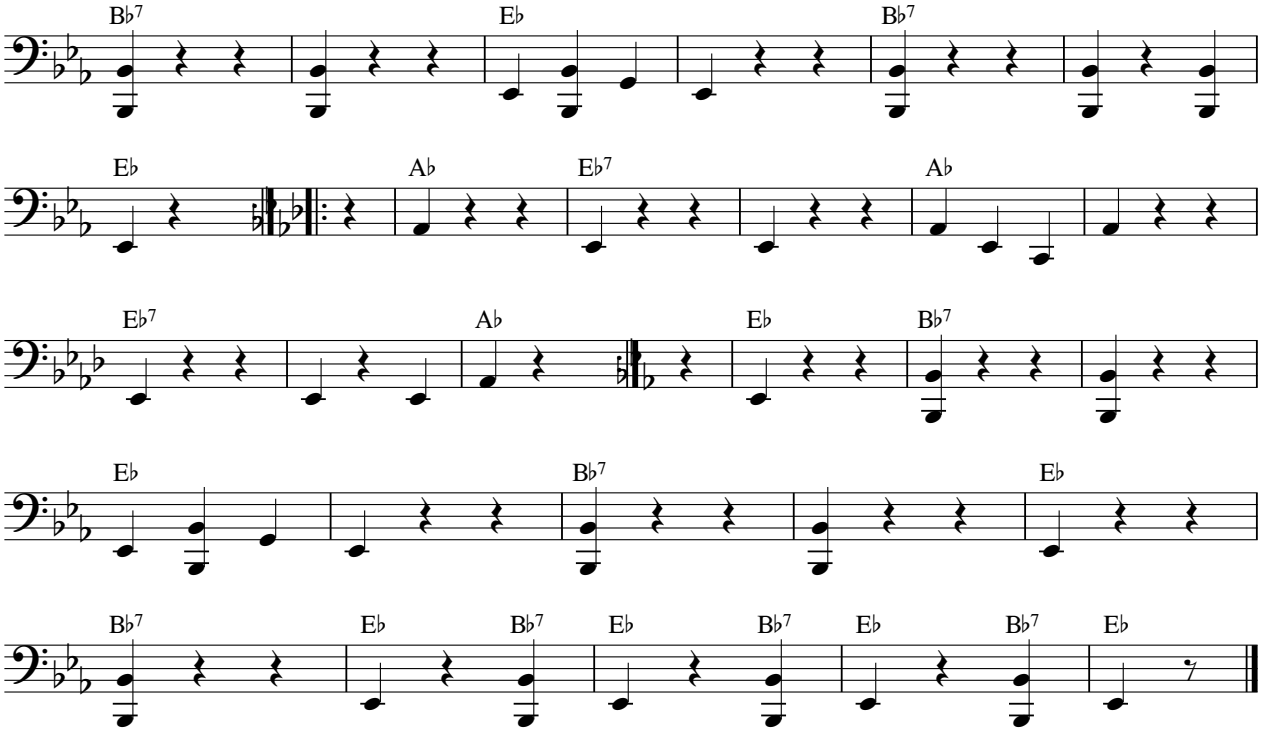
Tuba